

PERMIT APPLICATION / MANUFACTURED HOME INSTALLATION APPLICATION

For Office Use Only

(Revised 12/2023)

Zoning Official _____

Building Official _____

AP# 64457

Date Received _____

By _____

Permit # 49931

Flood Zone _____

Development Permit _____

Zoning _____

Land Use Plan Map Category _____

Comments _____

FEMA Map# _____

Elevation _____

Finished Floor _____

River _____

In Floodway _____

☐ Recorded Deed or ☐ Property Appraiser PO ☐ Site Plan ☐ EH # _____

☐ Land Owner Affidavit ☐ Installer Authorization ☐ FW Comp. letter ☐ App Fee Paid ☐ 911 App

☐ DOT Approval ☐ Parent Parcel # _____ ☐ STUP-MH _____

☐ Ellisville Water Sys ☐ Assessment _____ ☐ In County ☐ Sub VF Form

***This page not required if Online Submission**

Property ID # 09-25-17-04696-002(23 929) Subdivision N/A Lot# N/A

▪ New Mobile Home ☒ Used Mobile Home _____ MH Size 16-80 Year 2023

▪ Applicant _____ Phone # 386-365-7056

▪ Address _____

▪ Name of Property Owner Kyle C. Thomas Phone# 386-365-7056

▪ 911 Address 9563 NE Thomas Camp Rd Lake City FL 32055

▪ Circle the correct power company - ☐ FL Power & Light - ☐ Clay Electric
(Circle One) ☒ Suwannee Valley Electric - ☐ Duke Energy

▪ Name of Owner of Mobile Home Kyle C. Thomas Phone # 386-365-7056

Address 9563 NE Thomas Camp Rd LC

▪ Relationship to Property Owner SAME

▪ Current Number of Dwellings on Property 2

▪ Lot Size _____ Total Acreage 80

▪ Do you : Have ☒ Existing Drive or ☐ Private Drive or need ☐ Culvert Permit or ☐ Culvert Waiver (Circle one)
(Currently using) (Blue Road Sign) (Putting in a Culvert) (Not existing but do not need a Culvert)

▪ Is this Mobile Home Replacing an Existing Mobile Home ☐ Yes ☒ No

▪ Name of Licensed Dealer/Installer Robert Sheppard Phone # 386-623-2203

▪ Installers Address 6355 SE CR 245 Lake City FL 32025

▪ License Number: TH 1025386 Installation Decal # 69473

Is the mobile home currently located in Columbia County? Yes ☐ No ☐ (Only required for used homes)

Applicant Email Address: THOMAS KC 76 @ Gmail

(This is where application updates will be sent)

SITE PLAN CHECKLIST

- 1) Property Dimensions
- 2) Footprint of proposed and existing structures (including decks), label these with existing addresses
- 3) Distance from structures to all property lines
- 4) Location and size of easements
- 5) Driveway path and distance at the entrance to the nearest property line
- 6) Location and distance from any waters; sink holes; wetlands; and etc.
- 7) Show slopes and or drainage paths
- 8) Arrow showing North direction

SITE PLAN EXAMPLE

Revised 7/1/15

NOTE:

This site plan can be copied and used with the 911 Addressing Dept. application forms.

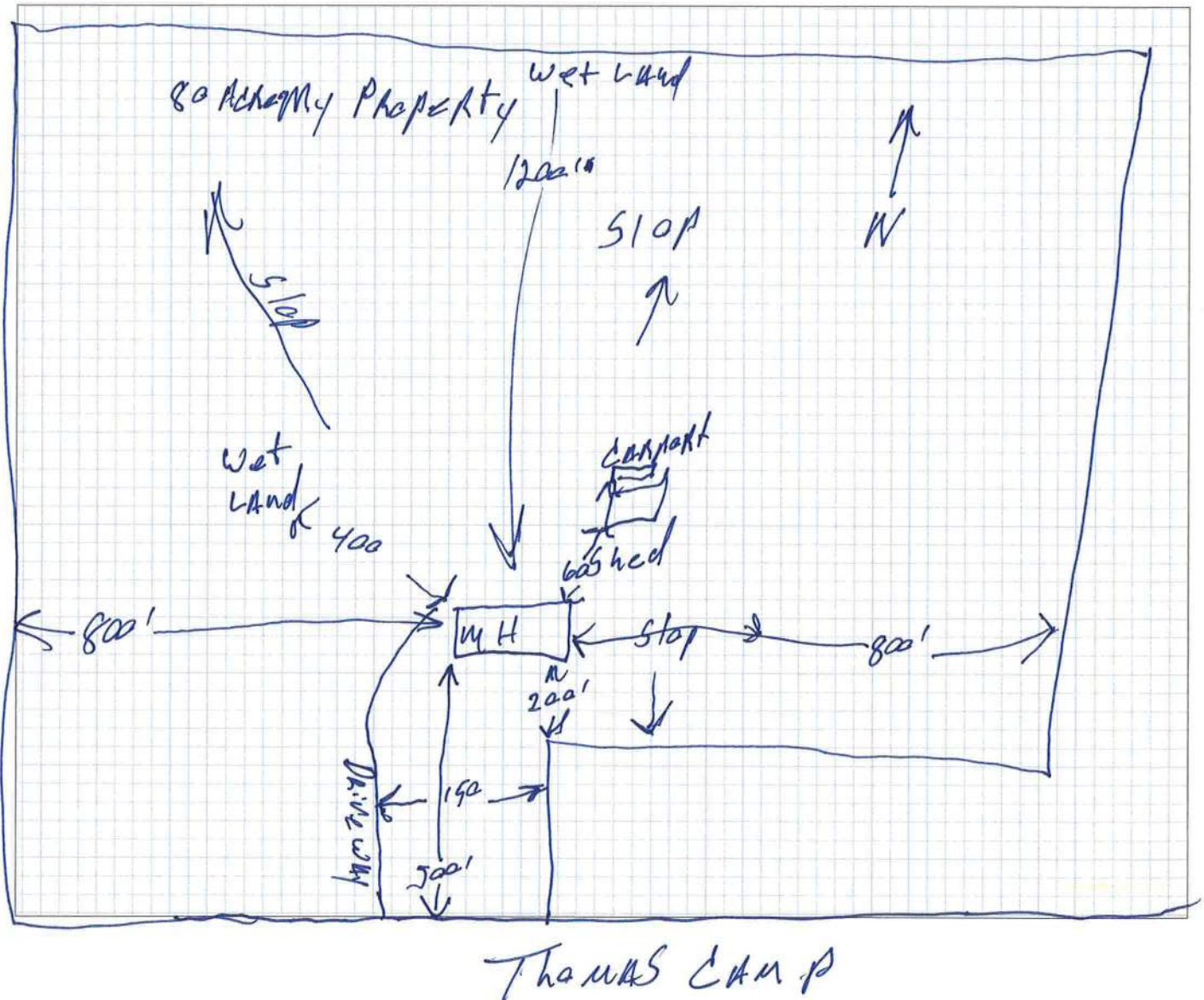
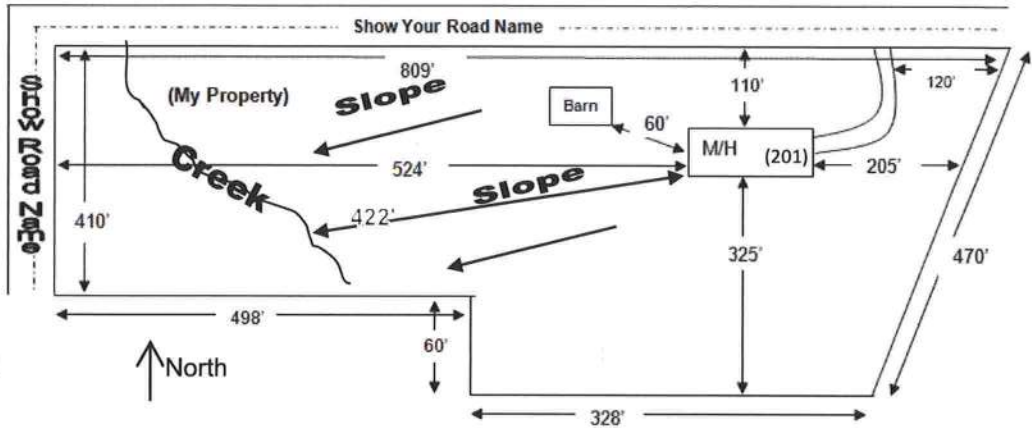

Mobile Home Permit Worksheet

Application Number: _____ Date: _____

Installer: Robert Shepard License # TH1025386
Address of home being installed _____
Manufacturer Champion Length x width 16x80

NOTE: if home is a single wide fill out one half of the blocking plan
if home is a triple or quad wide sketch in remainder of home
I understand Lateral Arm Systems cannot be used on any home (new or used)
where the sidewall ties exceed 5 ft 4 in.

Installer's initials RS

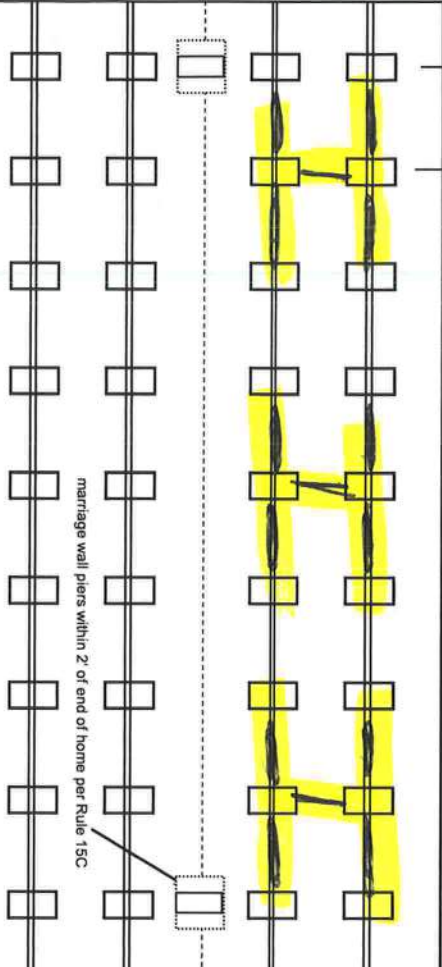
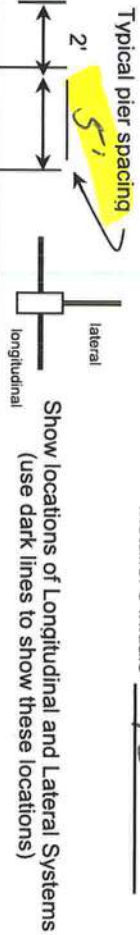

Building Department
Reviewed for
Code Compliance
File Copy
03/08/2024
Anthony X. Davis

New Home ☒ Used Home ☐
Home installed to the Manufacturer's Installation Manual ☒
Home is installed in accordance with Rule 15-C
Single wide ☒ Wind Zone II ☐ Wind Zone III ☐
Double wide ☐ Installation Decal # 69473
Triple/Quad ☐ Serial # _____

PIER SPACING TABLE FOR USED HOMES

Load bearing capacity (sq in)	16" x 16" (256)	18 1/2" x 18 (342)	20" x 20" (400)	22" x 22" (484)*	24" X 24" (576)*	26" x 26" (676)
1000 psf	3'	4'	5'	6'	7'	8'
1500 psf	4' 6"	6'	7'	8'	8'	8'
2000 psf	6'	8'	8'	8'	8'	8'
2500 psf	7' 6"	8'	8'	8'	8'	8'
3000 psf	8'	8'	8'	8'	8'	8'
3500 psf	8'	8'	8'	8'	8'	8'

* interpolated from Rule 15C-1 pier spacing table.

PIER PAD SIZES

I-beam pier pad size 17x25
Perimeter pier pad size 16x16
Other pier pad sizes (required by the mfg.) 17x25

POPULAR PAD SIZES

Pad Size	Sq In
16 x 16	256
16 x 18	288
18.5 x 18.5	342
16 x 22.5	360
17 x 22	374
13 1/4 x 26 1/4	348
20 x 20	400
17 3/16 x 25 3/16	441
17 1/2 x 25 1/2	446
24 x 24	576
26 x 26	676

Draw the approximate locations of marriage wall openings 4 foot or greater. Use this symbol to show the piers.

List all marriage wall openings greater than 4 foot and their pier pad sizes below.

Opening _____ Pier pad size _____

ANCHORS

4 ft ☒ 5 ft ☐

FRAME TIES

within 2' of end of home spaced at 5' 4" oc ☒

TIEDOWN COMPONENTS

OTHER TIES

Longitudinal Stabilizing Device (LSD)
Manufacturer _____
Longitudinal Stabilizing Device w/ Lateral Arms
Manufacturer DIVET 1101V
Sidewall Marriage wall Shearwall
Number 26
6
4

Mobile Home Permit Worksheet

Application Number: _____

Date: _____

POCKET PENETROMETER TEST

The pocket penetrometer tests are rounded down to 1500 psf or check here to declare 1000 lb. soil without testing.

X 1600

X 1700

X 1800

POCKET PENETROMETER TESTING METHOD

1. Test the perimeter of the home at 6 locations
2. Take the reading at the depth of the footer.
3. Using 500 lb. increments, take the lowest reading and round down to that increment.

X 1600

X 1700

X 1800

TORQUE PROBE TEST

The results of the torque probe test is 295 inch pounds or check here if you are declaring 5' anchors without testing. A test showing 275 inch pounds or less will require 5 foot anchors.

Note: A state approved lateral arm system is being used and 4 ft. anchors are allowed at the sidewall locations. 1 understand 5 ft anchors are required at all centerline tie points where the torque test reading is 275 or less and where the mobile home manufacturer may requires anchors with 4000 lb holding capacity.

PS Installer's initials

ALL TESTS MUST BE PERFORMED BY A LICENSED INSTALLER

Installer Name

Robert Sheppard

Date Tested

2-20-24

Electrical

Connect electrical conductors between multi-wide units, but not to the main power source. This includes the bonding wire between multi-wide units. Pg. 29

Plumbing

Connect all sewer drains to an existing sewer tap or septic tank. Pg. 28

Connect all potable water supply piping to an existing water meter, water tap, or other independent water supply systems. Pg. 28

Site Preparation

Debris and organic material removed ☒ Swale ☒ Pad ☒ Other ☐

Fastening multi wide units

Floor: Type Fastener: Length: Spacing: Walls: Type Fastener: Length: Spacing: Roof: Type Fastener: Length: Spacing: For used homes a min. 30 gauge, 8" wide, galvanized metal strip will be centered over the peak of the roof and fastened with galv. roofing nails at 2" on center on both sides of the centerline.

Gasket (weatherproofing requirement)

Understand a properly installed gasket is a requirement of all new and used homes and that condensation, mold, mildew and buckled marriage walls are a result of a poorly installed or no gasket being installed. I understand a strip of tape will not serve as a gasket.

Installer's initials

Type gasket Pg. Installed: Between Floors Yes Between Walls Yes Bottom of ridgebeam Yes

Weatherproofing

The bottomboard will be repaired and/or taped. Yes ☒ Pg. Siding on units is installed to manufacturer's specifications. Yes ☒ Fireplace chimney installed so as not to allow intrusion of rain water. Yes ☒

Miscellaneous

Skirting to be installed. Yes ☒ No ☐ Dryer vent installed outside of skirting. Yes ☐ N/A ☒ Range downflow vent installed outside of skirting. Yes ☐ N/A ☒ Drain lines supported at 4 foot intervals. Yes ☒ Electrical crossovers protected. Yes ☒ Other: ☐

Installer verifies all information given with this permit worksheet is accurate and true based on the manufacturer's installation instructions and or Rule 15C-1 & 2

Installer Signature

Robert Sheppard

Date 2-20-24