

# Columbia County, FLA - Building & Zoning Property Map

Printed: Fri Jul 14 2023 14:42:56 GMT-0400 (Eastern Daylight Time)

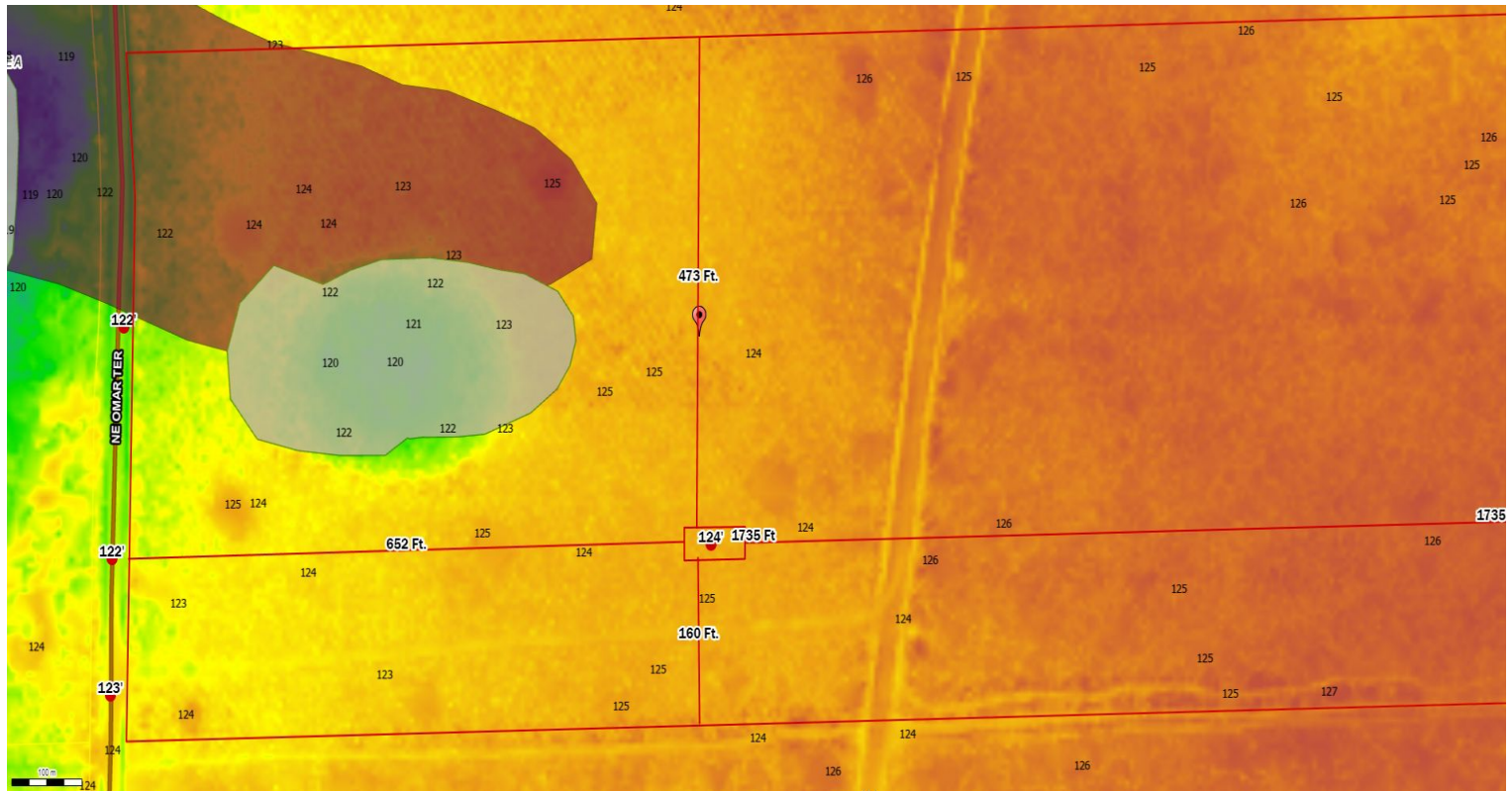

Parcel No: 21-1S-17-04560-007  
Owner: DISHMAN JAMES M, DISHMAN DIANE L  
Subdivision:  
Lot:  
Acres: 37.80822  
Deed Acres: 38.18 Ac  
District: District 1 Ronald Williams  
Future Land Uses: Agriculture - 1, Conservation  
Flood Zones: A,  
Official Zoning Atlas: A-1, CSV

All data, information, and maps are provided "as is" without warranty or any representation of accuracy, timeliness of completeness. Columbia County, FL makes no warranties, express or implied, as to the use of the information obtained here. There are no implied warranties of merchantability or fitness for a particular purpose. The requester acknowledges and accepts all limitations, including the fact that the data, information, and maps are dynamic and in a constant state of maintenance, and update.