

STATE OF FLORIDA
DEPARTMENT OF HEALTH
APPLICATION FOR CONSTRUCTION PERMIT

Permit Application Number 22-0528

PART II - SITEPLAN

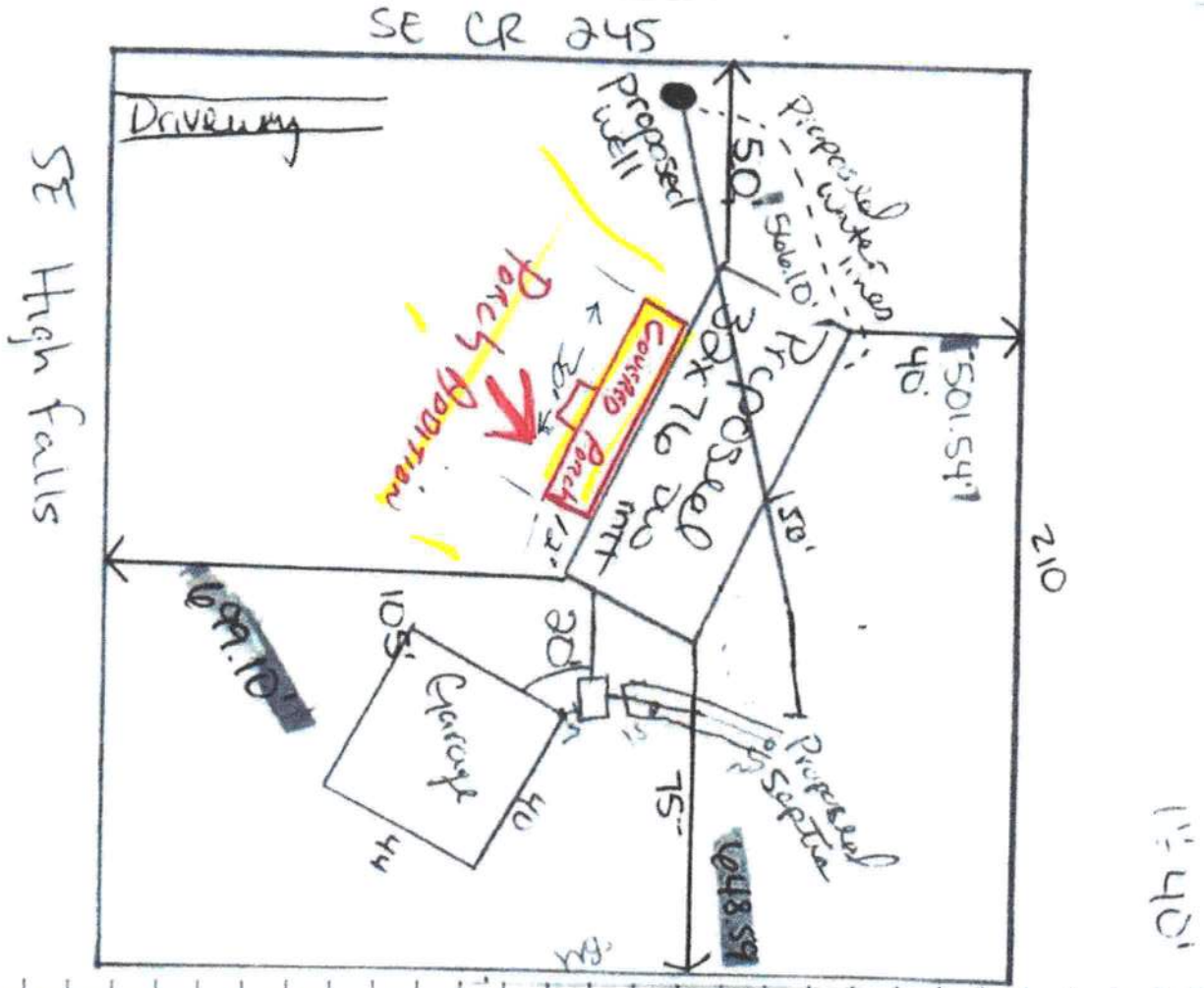

Notes: Porch Addition 12' x 30'

Site Plan submitted by: LDM Const. Co. Inc. Agent: Owner: Date: 6-8-22

Plan Approved Not Approved Date: 6/14/22

By: [Signature] COLUMBIA County Health Department

ALL CHANGES MUST BE APPROVED BY THE COUNTY HEALTH DEPARTMENT