

PERMIT WORKSHEET

page 1 of 2

PERMIT NUMBER

Installer Brent Strickland License # IH 1104218
 Installer Mobile Phone # 386-365-7043
 Address of home being installed 1714 NW TURNER AVE
LAKELAND, FL 32055
 Manufacturer FLEETWOOD Length x width 52x32

NOTE: if home is a single wide fill out one half of the blocking plan
 if home is a triple or quad wide sketch in remainder of home

I understand Lateral Arm Systems cannot be used on any home (new or used)
 where the sidewall ties exceed 5 ft 4 in.

Installer's initials B.S.

Typical pier spacing

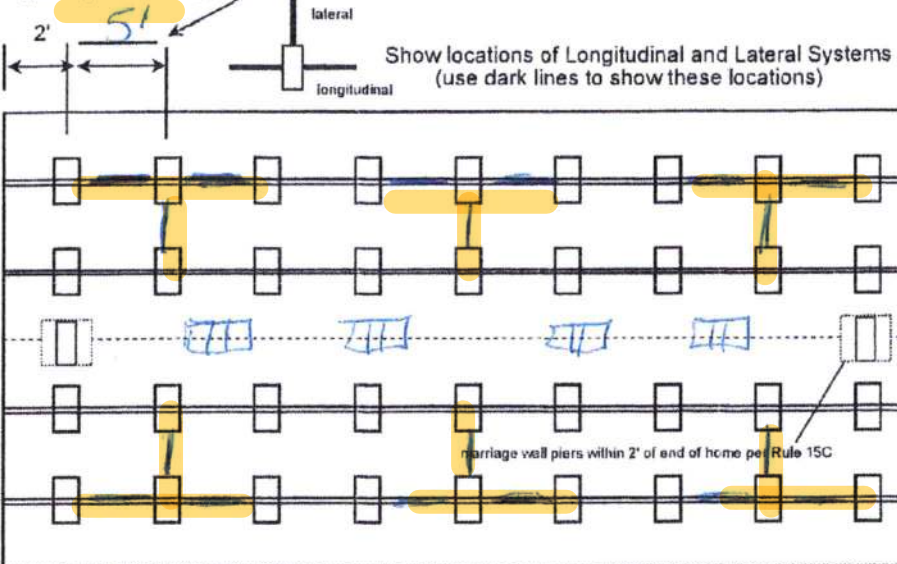

New Home ☐ Used Home ☒
 Home installed to the Manufacturer's Installation Manual ☐
 Home is installed in accordance with Rule 15-C ☒
 Single wide ☐ Wind Zone II ☒ Wind Zone III ☐
 Double wide ☒ Installation Decal # 88498
 Triple/Quad ☐ Serial # GAPL375AB74940BP21

Roof System: ☒ Typical ☐ Hinged

PIER SPACING TABLE FOR USED HOMES

Load bearing capacity	Footer size (sq in)	16" x 16" (256)	18 1/2" x 18 1/2" (342)	20" x 20" (400)	22" x 22" (484)	24" x 24" (576)	26" x 26" (676)
1000 psf		3'	4'	5'	6'	7'	8'
1500 psf		4' 6"	6'	7'	8'	8'	8'
2000 psf		6'	8'	8'	8'	8'	8'
2500 psf		7' 6"	8'	8'	8'	8'	8'
3000 psf		8'	8'	8'	8'	8'	8'
3500 psf		8'	8'	8'	8'	8'	8'

* interpolated from Rule 15C-1 pier spacing table.

PIER PAD SIZES

I-beam pier pad size 17x25
 Perimeter pier pad size 16x16
 Other pier pad sizes (required by the mfg.) 17x25

Draw the approximate locations of marriage wall openings 4 foot or greater. Use this symbol to show the piers.

List all marriage wall openings greater than 4 foot and their pier pad sizes below.

Opening Pier pad size

TIEDOWN COMPONENTS

Longitudinal Stabilizing Device (LSD)
 Manufacturer _____
 Longitudinal Stabilizing Device w/ Lateral Arms
 Manufacturer OLIVERI

POPULAR PAD SIZES

Pad Size	Sq In
16 x 16	256
16 x 18	288
18.5 x 18.5	342
16 x 22.5	360
17 x 22	374
13 1/4 x 26 1/4	348
20 x 20	400
17 3/16 x 25 3/16	441
17 1/2 x 25 1/2	446
24 x 24	576
26 x 26	676

ANCHORS

4 ft ☒ 5 ft _____

FRAME TIES

within 2' of end of home spaced at 5' 4" oc ☒

OTHER TIES

Number
 Sidewall 26
 Longitudinal 16
 Marriage wall 8
 Shearwall 4



Anthony Islam

PERMIT NUMBER

POCKET PENETROMETER TEST

The pocket penetrometer tests are rounded down to _____ psf
or check here to declare 1000 lb. soil ☒ without testing.

x 1000x 1000x 1000

POCKET PENETROMETER TESTING METHOD

1. Test the perimeter of the home at 6 locations.
2. Take the reading at the depth of the footer.
3. Using 500 lb. increments, take the lowest reading and round down to that increment.

x 1000x 1000x 1000

TORQUE PROBE TEST

The results of the torque probe test is 290 inch pounds or check here if you are declaring 5' anchors without testing _____. A test showing 275 inch pounds or less will require 5 foot anchors.

Note: A state approved lateral arm system is being used and 4 ft. anchors are allowed at the sidewall locations. I understand 5 ft anchors are required at all centerline tie points where the torque test reading is 275 or less and where the mobile home manufacturer may require anchors with 4000 lb holding capacity.

B.S. Installer's initials

ALL TESTS MUST BE PERFORMED BY A LICENSED INSTALLER

Installer Name

Brent Strickland

Date Tested

4-11-2022

Electrical

Connect electrical conductors between multi-wide units, but not to the main power source. This includes the bonding wire between multi-wide units. Pg. 29

Plumbing

Connect all sewer drains to an existing sewer tap or septic tank. Pg. 28

Connect all potable water supply piping to an existing water meter, water tap, or other independent water supply systems. Pg. 29

Site Preparation

Debris and organic material removed ☒
Water drainage: Natural Swale Pad ☒ Other _____

Fastening multi wide units

Floor: Type Fastener: lags Length: 5" Spacing: 16"
Walls: Type Fastener: SCREWS Length: 4" Spacing: 16"
Roof: Type Fastener: lags Length: 6" Spacing: 16"
For used homes a min. 30 gauge, 8" wide, galvanized metal strip will be centered over the peak of the roof and fastened with galv. roofing nails at 2" on center on both sides of the centerline.

Gasket (weatherproofing requirement)

I understand a properly installed gasket is a requirement of all new and used homes and that condensation, mold, mildew and buckled marriage walls are a result of a poorly installed or no gasket being installed. I understand a strip of tape will not serve as a gasket.

Installer's initials B.S.

Type gasket Foam
Pg. 22

Installed:

Between Floors Yes ☒
Between Walls Yes ☒
Bottom of ridgebeam Yes ☒

Weatherproofing

The bottomboard will be repaired and/or taped. Yes ☒ Pg. _____
Siding on units is installed to manufacturer's specifications. Yes ☒
Fireplace chimney installed so as not to allow intrusion of rain water. Yes ☒

Miscellaneous

Skirting to be installed. Yes ☒ No _____
Dryer vent installed outside of skirting. Yes _____ N/A ☒
Range downflow vent installed outside of skirting. Yes _____ N/A ☒
Drain lines supported at 4 foot intervals. Yes ☒
Electrical crossovers protected. Yes ☒
Other: _____

Installer verifies all information given with this permit worksheet is accurate and true based on the manufacturer's installation instructions and or Rule 15C-1 & 2

Installer Signature

Brent Strickland

Date

4-11-2022

30'-4" WIDE HOME
SIDEWALK HEIGHT 8'-0"

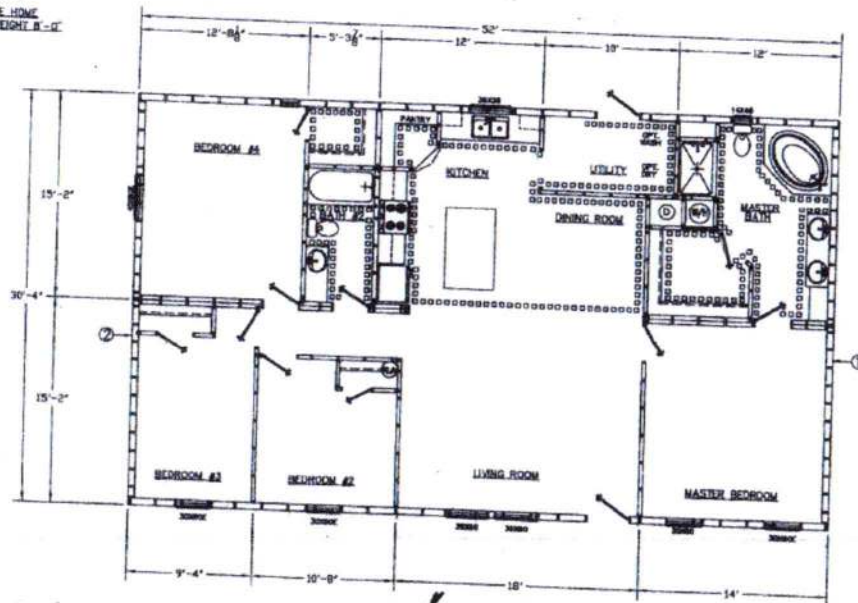

2004 Brittany Box Zone II
32 x 52 • 4 BR 2 Bath • 1577 Sq. Ft.
32 x 56 HITCH



Institute for Building Technology
and Safety (IBTS)

MANUFACTURED HOME PERFORMANCE VERIFICATION CERTIFICATE®

Issue Date:

04/07/2022

Verification:



IBTS's Manufactured Home Data Verification Team has researched regulatory records on the Fleetwood Homes #75-2, Alma, GA, manufactured home having the serial number(s) and date of manufacture identified below. Based on shipment records maintained by IBTS, as required by the U.S. Department of Housing and Urban Development, provided by the home manufacturer and pursuant to 24 CFR 3282.552, IBTS verifies the following home performance information listed below corresponds to the home's initial destination and the construction standards set forth in 24 CFR 3280 at the time the home was labeled.

Serial Number(s):

GAFL375A/B 74940 BP21

Date of Manufacture:

06-13-2003

Wind Zone: Zone II



Roof Load Zone: South



Thermal Zone: Zone 1



Verification Provided by the Institute for Building Technology and Safety

Abd. H. Gornami

Chief Executive Officer

DISCLAIMER: This information is applicable only to the home having serial numbering and date of manufacture noted above. IBTS provides this verification based on the production reports provided by the home manufacturer and the zone requirements in effect at the time the home was labeled by the home manufacturer. IBTS makes no representations beyond those set forth herein and is not liable for modifications to the home's construction or subsequent home moves that may affect the home performance information verified above.

The Institute for Building Technology and Safety
(a nonprofit organization)

45207 Research Place, Ashburn VA 20147 | 866-482-8868 | www.ibts.org

IBTS Verification Seal





Mail Lien Satisfaction to: Dept of Highway Safety and Motor Vehicles, Neil Kirkman Building, Tallahassee, FL 32399-0300

Identification Number	Year	Make	Body	WT-L-BHP	Vessel Regs. No.	Title Number
GAFL375A74940BP21	2004	BRIT	HS	52'		89385989

Registered Owner:

LINDSAY RAE KANZLER AND
JESSE WAYNE HIPPS
15103 SE 17TH AVE
STARKE FL 32091

Date of Issue 11/06/2012

Lien Release

Interest in the described vehicle is hereby

By

Title

Date

IMPORTANT INFORMATION

1. When ownership of the vehicle described is transferred, the seller MUST complete Transfer of Title by Seller section at the time of the certificate of title.
2. Upon sale of this vehicle, the seller must post the notice of sale on the reverse side of the certificate.
3. Remove your license plate from the vehicle.
4. See the web address below for more information on the appropriate forms required for the title and register the vehicle, mobile or watercraft.
<http://www.hsmv.state.fl.us/html/titlin>

Mail To:

LINDSAY RAE KANZLER
15103 SE 17TH AVE
STARKE FL 32091

maiden name
HIPPS

CERTIFICATE OF TITLE

Identification Number	Year	Make	Body	WT-L-BHP	Vessel Regs. No.	Title Number
GAFL375A74940BP21	2004	BRIT	HS	52'		89385989

FL

DATE OF ISSUE 11/06/2012

DATE OF EXPIRATION 11/06/2012