

Legend

2018 Flood Zones

0.2 PCT ANNUAL CHANCE

- A
- AE
- AH

Parcels

SRWMD Wetlands

DevZones1

- others
- A-1
- A-2
- A-3
- CG
- CHI
- CI
- CN
- CSV
- ESA-2
- I
- ILW
- MUD-I
- PRD
- PRRD
- RMF-1
- RMF-2
- RO
- RR
- RSF-1
- RSF-2
- RSF-3
- RSF/MH-1
- RSF/MH-2
- RSF/MH-3
- DEFAULT

Roads

- others
- Dirt
- Interstate
- Main
- Other
- Paved
- Private

2018Aerials

LidarElevations

X

Columbia County, FLA - Building & Zoning Property Map

Printed: Mon Aug 10 2020 15:54:21 GMT-0400 (Eastern Daylight Time)

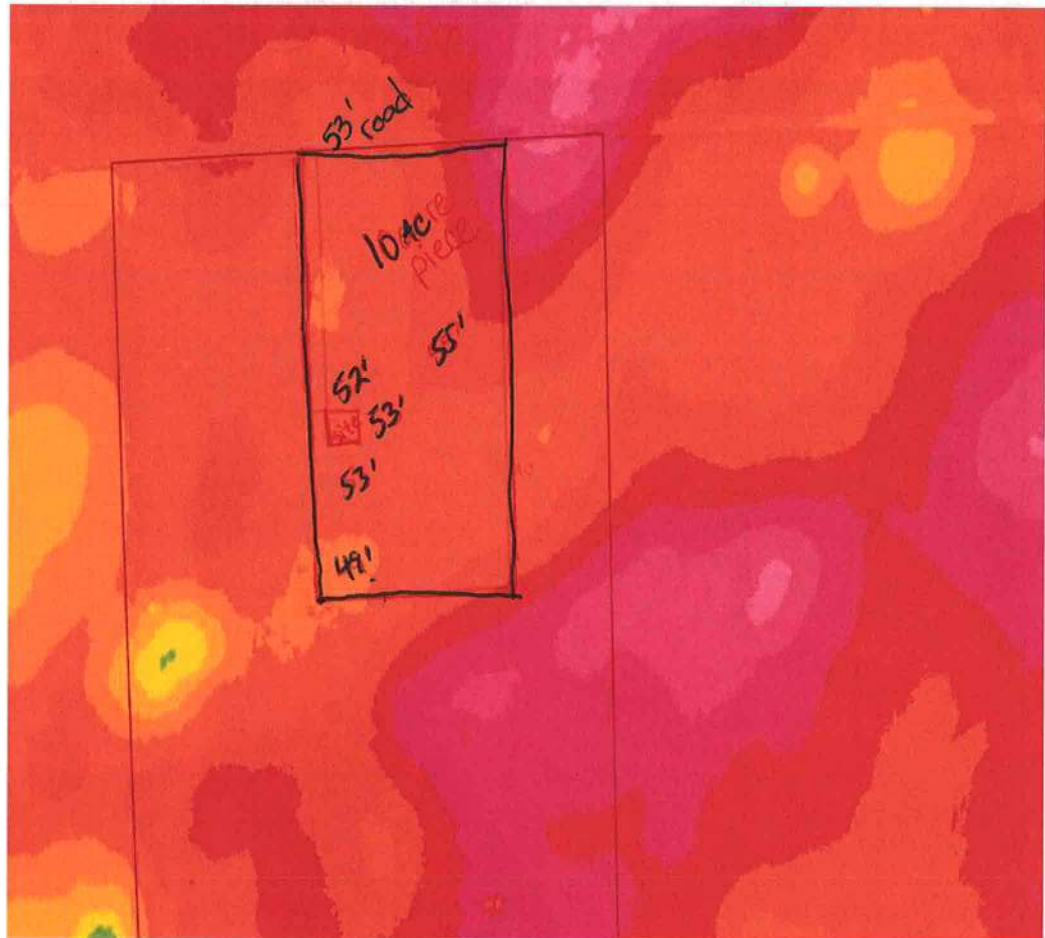

Parcel Information

Parcel No: 31-7S-17-10071-000

Owner: RIVER BEND FARM LLC

Subdivision:

Lot:

Acres: 117.398155

Deed Acres: 120 Ac

District: District 2 Rocky Ford

Future Land Uses: Agriculture - 3, Environmentally Sensitive Areas -1

Flood Zones: AE, 0.2 PCT ANNUAL CHANCE FLOOD HAZARD,

Official Zoning Atlas: A-3, ESA-2

All data, information, and maps are provided "as is" without warranty or any representation of accuracy, timeliness of completeness. Columbia County, FL makes no warranties, express or implied, as to the use of the information obtained here. There are no implied warranties of merchantability or fitness for a particular purpose. The requester acknowledges and accepts all limitations, including the fact that the data, information, and maps are dynamic and in a constant state of maintenance, and update.