

PERMIT APPLICATION / MANUFACTURED HOME INSTALLATION APPLICATION CL 2029

<i>For Office Use Only</i> (Revised 7-1-15)		Zoning Official <u>LN</u>	Building Official <u>JMA</u>
AP# <u>1812-38</u>	Date Received <u>12/12</u>	By <u>JW</u>	Permit # <u>37579</u>
Flood Zone <u>A</u>	Development Permit _____	Zoning <u>A3</u>	Land Use Plan Map Category <u>FSA</u>
Comments _____			
FEMA Map# _____	Elevation _____	Finished Floor <u>above</u>	River _____ In Floodway _____
<input type="checkbox"/> Recorded Deed or <input checked="" type="checkbox"/> Property Appraiser PO	<input checked="" type="checkbox"/> Site Plan	<input checked="" type="checkbox"/> EH # <u>18-0980</u>	<input checked="" type="checkbox"/> Well letter OR
<input type="checkbox"/> Existing well	<input checked="" type="checkbox"/> Land Owner Affidavit	<input checked="" type="checkbox"/> Installer Authorization forth coming	<input type="checkbox"/> FW Comp. letter <input checked="" type="checkbox"/> App Fee Paid
<input type="checkbox"/> DOT Approval	<input type="checkbox"/> Parent Parcel # _____	<input type="checkbox"/> STUP-MH _____	<input type="checkbox"/> 911 App
<input type="checkbox"/> Ellisville Water Sys	<input checked="" type="checkbox"/> Assessment (own) Paid on Property	<input type="checkbox"/> Out County	<input type="checkbox"/> In County <input checked="" type="checkbox"/> Sub VF Form

Property ID # 36-5S-17-09527-000 Subdivision NA Lot# NA

- New Mobile Home X Used Mobile Home _____ MH Size 32 x 76 Year 2018
- Applicant Dale Burd Phone # 386-365-7674
- Address 20619 County Road 137, Lake City, FL, 32024
- Name of Property Owner Louise Witt Dylan Witt (MH) Phone# 386-23-0885 (Son John)
- 911 Address 1938 SE County Road 349, Lake City, FL 32025
- Circle the correct power company - FL Power & Light - (Clay Electric)
 (Circle One) - Suwannee Valley Electric - Duke Energy
- Name of Owner of Mobile Home Dylan Witt Phone # 904-718-2217
 Address 2000 SE CR 349, Lake City, FL, 32025
- Relationship to Property Owner Grandson
- Current Number of Dwellings on Property 0
- Lot Size 2026 x 1327 Total Acreage 60
- Do you : Have Existing Drive or Private Drive or need Culvert Permit or Culvert Waiver (Circle one)
 (Currently using) (Blue Road Sign) (Putting in a Culvert) (Not existing but do not need a Culvert)
- Is this Mobile Home Replacing an Existing Mobile Home No (Vacant land - Trees)
- Driving Directions to the Property US 441 South, TL CR 349, 1.8 miles to easement access on right
2800 feet back to site
- Name of Licensed Dealer/Installer Ernest Scott Johnson Phone # 352-494-8099
- Installers Address 22204 SE US Hwy 301, Hawthorne, FL, 32640
- License Number IH-1025249 Installation Decal # 53991

UH - Emailed Dale 12-14-18 about the L.O.A. needed.

PERMIT WORKSHEET

page 1 of 2

PERMIT NUMBER

Installer Ernest Scott Johnson License # IH-1025249

Installer Mobile Phone # 352-494-8099

Address of home being installed 5449 349

Manufacturer Scott Bilt

Length x width 26 x 30

NOTE: If home is a single wide fill out one half of the blocking plan if home is a triple or quad wide sketch in remainder of home

I understand Lateral Arm Systems cannot be used on any home (new or used) where the sidewall ties exceed 5 ft 4 in.

Installer's initials ESJ

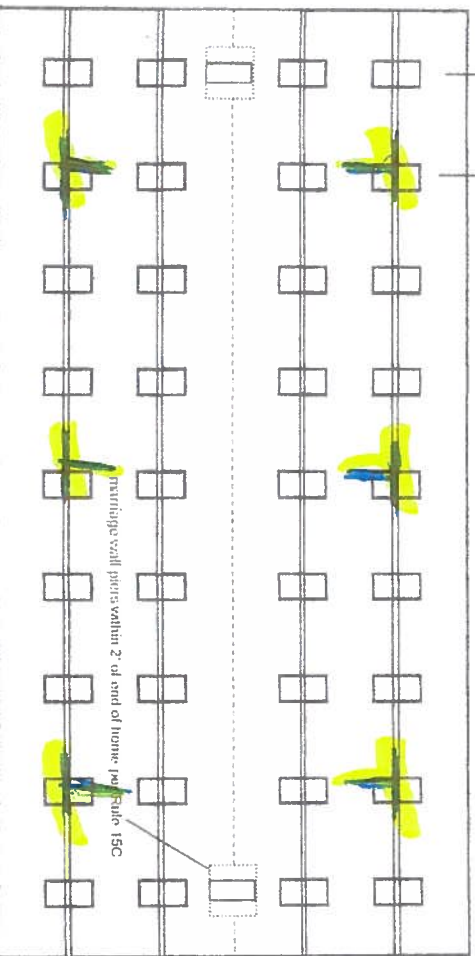

New Home ☒ Used Home ☐

Home installed to the Manufacturer's Installation Manual ☒

Home is installed in accordance with Rule 15-C ☐

Single wide ☐ Wind Zone II ☒ Wind Zone III ☐

Double wide ☒ Installation Decal # 53991

Triple/Quad ☐ Serial # SBH6A11811035 AG

Roof System: ☒ Typical ☐ Hinged

PIER SPACING TABLE FOR USED HOMES

Load bearing capacity (sq in)	16" x 16" (256)	18 1/2" x 18 1/2" (342)	20" x 20" (400)	22" x 22" (484)*	24" x 24" (576)*	26" x 26" (676)
1000 dsf	3'	4'	5'	6'	7'	8'
1500 dsf	4' 6"	6'	7'	8'	9'	10'
2000 dsf	6'	8'	9'	10'	11'	12'
2500 dsf	7' 6"	9'	10'	11'	12'	13'
3000 dsf	8'	10'	11'	12'	13'	14'
3500 dsf	8'	10'	11'	12'	13'	14'

* interpolated from Rule 15C-1 pier spacing table

PIER PAD SIZES

I-beam pier pad size 23X31 1/2
Perimeter pier pad size 16.5x18.5-11 or 16x18

Other pier pad sizes (required by the mfg.)

Draw the approximate locations of marriage wall openings 4 foot or greater. Use this symbol to show the piers.

List all marriage wall openings greater than 4 foot and their pier pad sizes below.

POPULAR PAD SIZES

Pad Size	Sq in
16 x 16	256
16 x 18	288
18.5 x 18.5	342
16 x 22.5	360
17 x 22	374
13 1/4 x 26 1/4	348
20 x 20	400
17 3/16 x 25 3/16	441
17 1/2 x 25 1/2	446
24 x 24	576
26 x 26	676

ANCHORS

4 ft ☒ 5 ft ☒

FRAME TIES

within 2' of end of home spaced at 5' 4" oc ☒

OTHER TIES

TIEDOWN COMPONENTS

Longitudinal Stabilizing Device (LSD)
Manufacturer Oliver

Sidewall Longitudinal Marriage wall Shearwall
Nurber 38
20

PERMIT NUMBER

POCKET PENETROMETER TEST

The pocket penetrometer tests are rounded down to _____ psf or check here to declare 1000 lb. soil without testing.

X 1000 X 1000 X 1000

POCKET PENETROMETER TESTING METHOD

1. Test the perimeter of the home at 6 locations.
2. Take the reading at the depth of the footer.
3. Using 500 lb. increments, take the lowest reading and round down to that increment.

X 1000 X 1000 X 1000

TORQUE PROBE TEST

The results of the torque probe test is _____ inch pounds or check here if you are declaring 5' anchors without testing _____. A test showing 275 inch pounds or less will require 5 foot anchors.

Note: A state approved lateral arm system is being used and 4 ft anchors are allowed at the sidewall locations. 1 understrand 5 ft anchors are required at all centerline tie points where the torque test reading is 275 or less and where the mobile home manufacturer may requires anchors with 4000 lb holding capacity.

Installer's initials

ALL TESTS MUST BE PERFORMED BY A LICENSED INSTALLER

Installer Name Eusebio Jimenez

Date Tested 10/11/15

Electrical

Connect electrical conductors between multi-wide units, but not to the main power source. This includes the bonding wire between multi-wide units. Pg. _____

Plumbing

Connect all sewer drains to an existing sewer tap or septic tank. Pg. _____

Connect all potable water supply piping to an existing water meter, water tap, or other independent water supply systems. Pg. _____

Site Preparation

Debris and organic material removed _____
Water drainage: Natural _____ Swale _____ Pad (X) Other _____

Fastening multi wide units

Floor: Type Fastener: 1/2" x 4" Length: 4" Spacing: 20"
Walls: Type Fastener: 1/2" x 4" Length: 4" Spacing: 20"
Roof: For used homes a min. 30 gauge, 8" wide, galvanized metal strip will be centered over the peak of the roof and fastened with galv. roofing nails at 2' on center on both sides of the centerline.

Gasket (weatherproofing requirement)

I understand a properly installed gasket is a requirement of all new and used homes and that condensation, mold, mildew and buckled marriage walls are a result of a poorly installed or no gasket being installed. I understand a strip of tape will not serve as a gasket.

Installer's initials

Installed:

Type gasket Pg. 411
Between Floors Yes _____
Between Walls Yes _____
Bottom of ridgebeam Yes _____

Weatherproofing

The bottomboard will be repaired and/or taped. Yes _____ Pg. _____
Siding on units is installed to manufacturer's specifications. Yes _____
Fireplace chimney installed so as not to allow intrusion of rain water. Yes _____

Miscellaneous

Skirting to be installed. Yes _____ No _____
Dryer vent installed outside of skirting. Yes _____ N/A _____
Range downflow vent installed outside of skirting. Yes _____ N/A _____
Drain lines supported at 4 foot intervals. Yes _____
Electrical crossovers protected. Yes _____
Other: _____

Installer verifies all information given with this permit worksheet is accurate and true based on the manufacturer's installation instructions and or Rule 15C-1 & 2

Installer Signature [Signature] Date _____

Pier	Pier Load (lbs.)	Required Footing Area (sq. ft.) for soil pressure specified				
		1000 PSF	1500 PSF	2000 PSF	2500 PSF	3000 PSF
A	1336	262	169	125	99	82
B	5342	903	581	428	339	281
C	7568	1259	810	597	473	391
D	6678	1117	718	529	419	347
E	3116	547	352	259	205	170
F	1781	333	215	158	125	104
G	1781	333	215	158	125	104

*NOTES:

- TYPICAL PIER PAD SIZES AT THE STEEL BEAMS ARE BASED ON 1500 PSF SOIL BEARING CAPACITY.
- SEE INSTALLATION MANUAL FOR ALTERNATE PAD SIZES OR PIER SPACINGS.
- USE TABLE TO DETERMINE PAD SIZES FOR MATING LINE FOOTINGS.

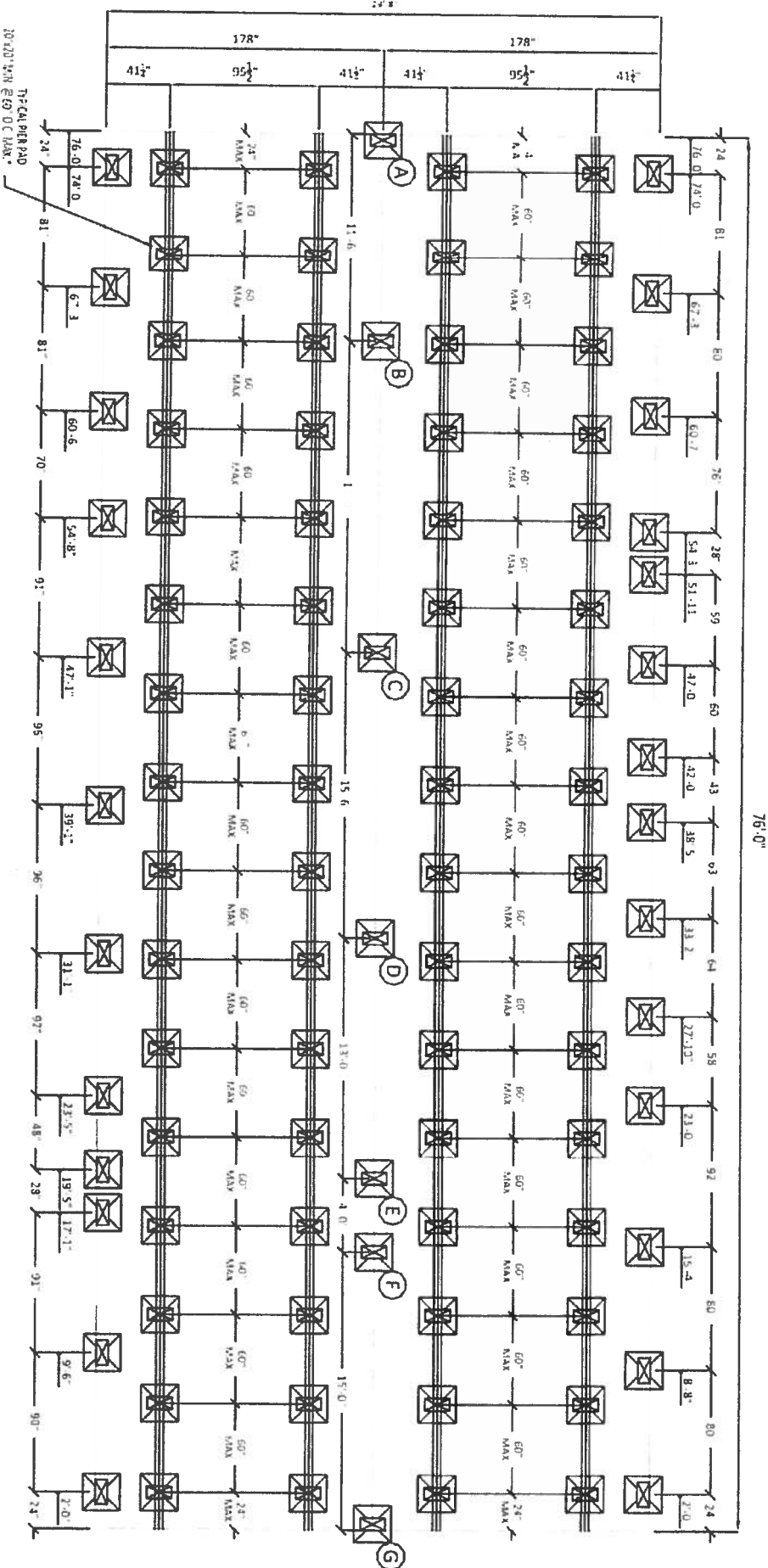

ScotBit

IRONBITS, INC.

1858 TULLFORD ROAD
WAKARUSS, GA 31503
PHONE: 912.496.7268
FAX: 912.496.7276
EMAIL: info@scotbit.com
WEB: www.scotbit.com

MULTIPIER PIERING DIAGRAM

STEEL BEAM PIER SPACING NOT TO EXCEED 60" MAX.
(1500 PSF SOIL BEARING CAPACITY ASSUMED FOR STEEL BEAM PIERS)

DATE: 09/08/2017
VERSION: A
LAST REV: 09/08/2017

SERIAL NUM.:
SCALE: NTS
DRAWN BY: TH

DRAWING/MODEL NUMBER:

3276241FDM-P60

Parcel: **36-5S-17-09527-000****Owner & Property Info**

Result: 1 of 0

Owner	WITT LOUISE M 1277 SE COUNTY ROAD 349 LAKE CITY, FL 32025		
Site	,		
Description*	NW1/4 OF NE1/4 & E1/2 OF NE1/4 OF NW1/4. LE 1350-1720, DC 1362-2015,		
Area	60 AC	S/T/R	36-5S-17
Use Code**	TIMBERLAND (005600)	Tax District	3

*The Description above is not to be used as the Legal Description for this parcel in any legal transaction.

**The Use Code is a FL Dept. of Revenue (DOR) code and is not maintained by the Property Appraiser's office. Please contact your city or county Planning & Zoning office for specific zoning information.

Property & Assessment Values

2018 Certified Values		2019 Working Values	
Mkt Land (0)	\$0	Mkt Land (0)	\$0
Ag Land (3)	\$14,816	Ag Land (3)	\$14,816
Building (0)	\$0	Building (0)	\$0
XFOB (0)	\$0	XFOB (0)	\$0
Just	\$162,608	Just	\$162,608
Class	\$14,816	Class	\$14,816
Appraised	\$14,816	Appraised	\$14,816
SOH Cap [?]	\$0	SOH Cap [?]	\$0
Assessed	\$14,816	Assessed	\$14,816
Exempt	\$0	Exempt	\$0
Total Taxable	county:\$14,816 city:\$14,816 other:\$14,816 school:\$14,816	Total Taxable	county:\$14,816 city:\$14,816 other:\$14,816 school:\$14,816

STATE OF FLORIDA
COUNTY OF COLUMBIA

LAND OWNER AFFIDAVIT

This is to certify that I, (We), Louise M Witt,

as the owner of the below described property:

Property tax Parcel ID number 36-5S-17-09527-000

Subdivision (Name, lot, Block, Phase) NA

Give my permission for Dylan Witt to place a

Circle one Mobile Home Travel Trailer / Utility Pole Only / Single Family Home /
Barn - Shed - Garage / Culvert / Other _____

I (We) understand that the named person(s) above will be allowed to receive a building permit on the property number I (we) have listed above and this could result in an assessment for solid waste and fire protection services levied on this property.

× Louise M. Witt 12-15-18
Owner Signature Date

Owner Signature Date

Owner Signature Date

Sworn to and subscribed before me this 15 day of Dec, 2018. This

(These) person(s) are personally known to me or produced ID FL DL
(Type)

[Signature]
Notary Public Signature

Notary Printed Name

Notary Stamp/

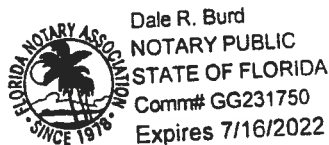

MOBILE HOME INSTALLATION SUBCONTRACTOR VERIFICATION FORM

APPLICATION NUMBER

1812-38

CONTRACTOR

Ernest Scott Johnson

PHONE



352-494-8099

THIS FORM MUST BE SUBMITTED PRIOR TO THE ISSUANCE OF A PERMIT

Witt

in Columbia County one permit will cover all trades doing work at the permitted site. It is REQUIRED that we have records of the subcontractors who actually did the trade specific work under the permit. Per Florida Statute 440 and Ordinance 89-6, a contractor shall require all subcontractors to provide evidence of workers' compensation or exemption, general liability insurance and a valid Certificate of Competency license in Columbia County.

Any changes, the permitted contractor is responsible for the corrected form being submitted to this office prior to the start of that subcontractor beginning any work. Violations will result in stop work orders and/or fines.

ELECTRICAL ✓ 1079	Print Name <u>Glenn Whittington</u> License #: <u>EC13002957</u> Qualifier Form Attached <input checked="" type="checkbox"/>	Signature  Phone #: <u>386-972-1700</u>
MECHANICAL/ A/C 1569	Print Name <u>Ronald E. Bonds Sr.</u> License #: <u>CAC1817658</u> Qualifier Form Attached <input checked="" type="checkbox"/>	Signature  Phone #: <u>800-259-3470</u>

Qualifier Forms cannot be submitted for any Specialty License.

Specialty License	License Number	Sub-Contractors Printed Name	Sub-Contractors Signature
MASON			
CONCRETE FINISHER			

F. S. 440.103 Building permits; identification of minimum premium policy.--Every employer shall, as a condition to applying for and receiving a building permit, show proof and certify to the permit issuer that it has secured compensation for its employees under this chapter as provided in ss. 440.10 and 440.38, and shall be presented each time the employer applies for a building permit.

Revised 10/30/2015



COLUMBIA COUNTY BUILDING DEPARTMENT
135 NE Hernando Ave, Suite B-21, Lake City, FL 32055
Phone: 386-758-1008 Fax: 386-758-2160

LICENSED QUALIFIER AUTHORIZATION

I, Glenn Whittington (license holder name), licensed qualifier for Whittington Electric Inc (company name), do certify that the below referenced person(s) listed on this form is/are contracted/hired by me, the license holder, or is/are employed by me directly or through an employee leasing arrangement; or, is an officer of the corporation; or, partner as defined in Florida Statutes Chapter 468, and the said person(s) is/are under my direct supervision and control and is/are authorized to purchase and sign permits; call for inspections and sign subcontractor verification forms on my behalf.

Printed Name of Person Authorized	Signature of Authorized Person
1. <u>Dan Surr</u>	1. <u>[Signature]</u>
2. <u>Rocky Ford</u>	2. <u>[Signature]</u>
3.	3.
4.	4.
5.	5.

I, the license holder, realize that I am responsible for all permits purchased, and all work done under my license and fully responsible for compliance with all Florida Statutes, Codes, and Local Ordinances. I understand that the State and County Licensing Boards have the power and authority to discipline a license holder for violations committed by him/her, his/her agents, officers, or employees and that I have full responsibility for compliance with all statutes, codes and ordinances inherent in the privilege granted by issuance of such permits.

If at any time the person(s) you have authorized is/are no longer agents, employee(s), or officer(s), you must notify this department in writing of the changes and submit a new letter of authorization form, which will supersede all previous lists. Failure to do so may allow unauthorized persons to use your name and/or license number to obtain permits.

[Signature] License Qualifiers Signature (Notarized) EL13002957 License Number 3/7/16 Date

NOTARY INFORMATION:

STATE OF: FL COUNTY OF: Columbia

The above license holder, whose name is Glenn Whittington, personally appeared before me and is known by me or has produced identification (type of I.D.) FL DL on this 7 day of March, 20 16.

[Signature]
NOTARY'S SIGNATURE





COLUMBIA COUNTY BUILDING DEPARTMENT
135 NE Hernando Ave, Suite B-21, Lake City, FL 32055
Phone: 386-758-1008 Fax: 386-758-2160

LICENSED QUALIFIER AUTHORIZATION

I, Ronald E Bonds Sr (license holder name), licensed qualifier
for STYLE CREST ENTERPRISES, INC (company name), do certify that
the below referenced person(s) listed on this form is/are contracted/hired by me, the license
holder, or is/are employed by me directly or through an employee leasing arrangement; or, is an
officer of the corporation; or, partner as defined in Florida Statutes Chapter 468, and the said
person(s) is/are under my direct supervision and control and is/are authorized to purchase and
sign permits; call for inspections and sign subcontractor verification forms on my behalf.

Printed Name of Person Authorized	Signature of Authorized Person
1. DALE BURD	1.
2. Rocky Ford	2.
3. Kelly Bishop	3.
4.	4.
5.	5.

I, the license holder, realize that I am responsible for all permits purchased, and all work done
under my license and fully responsible for compliance with all Florida Statutes, Codes, and
Local Ordinances. I understand that the State and County Licensing Boards have the power and
authority to discipline a license holder for violations committed by him/her, his/her agents,
officers, or employees and that I have full responsibility for compliance with all statutes, codes
and ordinances inherent in the privilege granted by issuance of such permits.

If at any time the person(s) you have authorized is/are no longer agents, employee(s), or
officer(s), you must notify this department in writing of the changes and submit a new letter of
authorization form, which will supersede all previous lists. Failure to do so may allow
unauthorized persons to use your name and/or license number to obtain permits.

Ronald E Bonds Sr CRC 1817658 2-16-16
Licensed Qualifiers Signature (Notarized) License Number Date

NOTARY INFORMATION:

STATE OF: FL COUNTY OF: Bay

The above license holder, whose name is Ronald Edward Bonds Sr
personally appeared before me and is known by me or has produced identification
(type of I.D.) _____ on this 16th day of FEB, 20 16.

Stacey Ann Hopkins
NOTARY'S SIGNATURE

(Seal/Stamp)

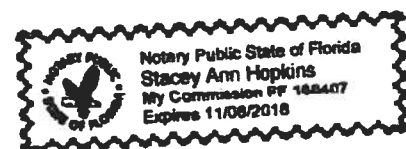

Dylan
WITT

[Signature]
12/12/18

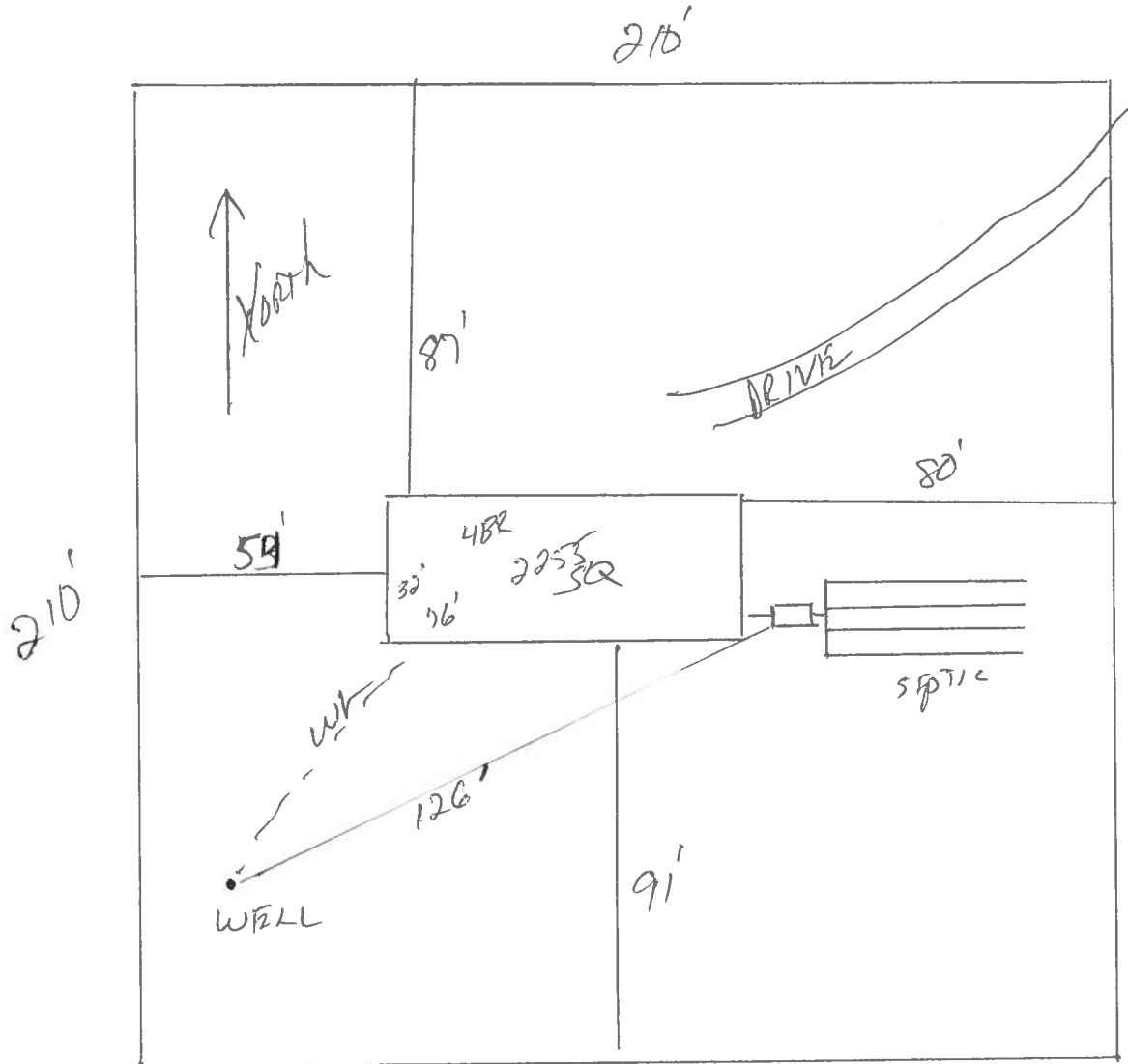

1.0560 Acres
SEE ATTACHED



PARCEL: 36-5S-17-09527-000 | **TIMBERLAND (005600)** | **60 AC**
NW1/4 OF NE1/4 & E1/2 OF NE1/4 OF NW1/4. LE 1350-1720, DC 1362-2015,

Mkt Lnd	\$0	Appraised	\$14,816
Ag Lnd	\$14,816	Assessed	\$14,816
Bldg	\$0	Exempt	\$0
XFOB	\$0		county:\$14,816
Just	\$162,608	Total	city:\$14,816
		Taxable	other:\$14,816
			school:\$14,816

Columbia County, FL

This information was derived from data which was compiled by the Columbia County Property Appraiser Office solely for the governmental purpose of property assessment. This information should not be relied upon by anyone as a determination of the ownership of property or market value. No warranties, expressed or implied, are provided for the accuracy of the data herein, its use, or its interpretation. Although it is periodically updated, this information may not reflect the data currently on file in the Property Appraiser's office.

A & B Well Drilling, Inc.
5673 NW Lake Jeffery Road
Lake City, FL, 32055
(O) 386-758-3409
(F) 386-758-3410
(C) 386-623-3151

12/12/2018

To: Columbia County Building Department

Description of well to be installed for Customer:

Located at Address: 56 CR 349, LAKE CITY, FL 32025

1 hp 15 GPM Submersible Pump, 1 1/4" drop pipe, 86 gallon captive tank and back flow prevention, With SRWMD permit.

Bruce Park
Sincerely
Bruce Park
President

District No. 1 - Ronald Williams
District No. 2 - Rocky Ford
District No. 3 - Bucky Nash
District No. 4 - Toby Witt
District No. 5 - Tim Murphy



BOARD OF COUNTY COMMISSIONERS • COLUMBIA COUNTY

Address Assignment and Maintenance Document

To maintain the county wide Addressing Policy you must make application for a 9-1-1 Address at the time you apply for a building permit. The established standards for addressing and posting numbers to all principal buildings, dwellings, businesses and industries are contained in Columbia County Ordinance 2001-9. The addressing system is to enable Emergency Services Agencies to locate you in an emergency, and to assist the United States Postal Service and the public in the timely and efficient provision of services to residents and businesses of Columbia County

Date/Time Issued:	12/21/2018 3:41:51 PM
Address:	1938 SE COUNTY ROAD 349
City:	LAKE CITY
State:	FL
Zip Code	32025
Parcel ID	09527-000

REMARKS: Address Verification.

NOTICE: THIS ADDRESS WAS ISSUED BASED ON LOCATION AND ACCESS INFORMATION RECEIVED FROM THE REQUESTER. SHOULD, AT A LATER DATE, THE LOCATION AND/OR ACCESS INFORMATION BE FOUND TO BE IN ERROR OR CHANGED, THIS ADDRESS IS SUBJECT TO CHANGE.

Address Issued By: **Signed:/ Matt Crews**

Columbia County GIS/911 Addressing Coordinator

COLUMBIA COUNTY
911 ADDRESSING / GIS DEPARTMENT

263 NW Lake City Ave., Lake City, FL 32055 Telephone: (386) 758-1125
Email: gis@columbiacountyfla.com

28-0982

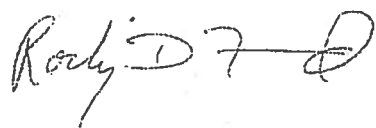

DEC 19 2018

STATE OF FLORIDA
DEPARTMENT OF HEALTH
APPLICATION FOR ONSITE SEWAGE DISPOSAL SYSTEM CONSTRUCTION PERMIT

Permit Application Number 18-0980

Witt

----- PART II - SITEPLAN -----

Scale: 1 inch = 40 feet.

[Handwritten signature]

Notes: _____

Site Plan submitted by: Rocky D. 7 MASTER CONTRACTOR
Plan Approved ☒ Not Approved ☐ Date 12/28/18 DEC 19 2018
By Sean Allen ESI Columbia County Health Department

ALL CHANGES MUST BE APPROVED BY THE COUNTY HEALTH DEPARTMENT



STATE OF FLORIDA
DEPARTMENT OF HEALTH
ONSITE SEWAGE TREATMENT AND DISPOSAL
SYSTEM
APPLICATION FOR CONSTRUCTION PERMIT

FW

PERMIT NO. 18-0980
DATE PAID: 12/11/18
FEE PAID: 378.35
RECEIPT #: 1389392

1812-38

APPLICATION FOR:

[X] New System [] Existing System [] Holding Tank [] Innovative
[] Repair [] Abandonment [] Temporary []

APPLICANT: Louise Witt

AGENT: ROCKY FORD, A & B CONSTRUCTION

TELEPHONE: 386-497-2311

MAILING ADDRESS: 546 SW Dortch Street, FT. WHITE, FL, 32038

TO BE COMPLETED BY APPLICANT OR APPLICANT'S AUTHORIZED AGENT. SYSTEMS MUST BE CONSTRUCTED BY A PERSON LICENSED PURSUANT TO 489.105(3)(m) OR 489.552, FLORIDA STATUTES. IT IS THE APPLICANT'S RESPONSIBILITY TO PROVIDE DOCUMENTATION OF THE DATE THE LOT WAS CREATED OR PLATTED (MM/DD/YY) IF REQUESTING CONSIDERATION OF STATUTORY GRANDFATHER PROVISIONS.

PROPERTY INFORMATION

LOT: NA BLOCK: NA SUB: NA PLATTED:

PROPERTY ID #: 36-5S-17-09527-000 ZONING: I/M OR EQUIVALENT: [Y / N]

PROPERTY SIZE: 60 ACRES WATER SUPPLY: [X] PRIVATE PUBLIC [] <=2000GPD [] >2000GPD

IS SEWER AVAILABLE AS PER 381.0065, FS? [Y / N] DISTANCE TO SEWER: N/A FT

PROPERTY ADDRESS: 1918 SE CR 349 Lake City FL 32025

DIRECTIONS TO PROPERTY: Turn left onto US-41 S, then turn left onto SW County Rd 349, property at 1918.

BUILDING INFORMATION

[X] RESIDENTIAL [] COMMERCIAL

Unit No	Type of Establishment	No. of Bedrooms	Building Area Sqft	Commercial/Institutional System Design Table 1, Chapter 64E-6, FAC
1	SF Residential	4	2432	
2				
3				

[] Floor/Equipment Drains [] Other (Specify)

SIGNATURE: Rocky Ford DATE: 12/18/2018