



STATE OF FLORIDA  
DEPARTMENT OF ENVIRONMENTAL PROTECTION  
ONSITE SEWAGE TREATMENT AND DISPOSAL  
SYSTEM (OSTDS)

PERMIT NO. 24-1080  
DATE PAID: 11/31/24  
FEE PAID: 318.00  
RECEIPT #: 2036789

APPLICATION FOR CONSTRUCTION PERMIT

APPLICATION FOR:

☒ New System ☐ Existing System ☐ Holding Tank ☐ Innovative  
☐ Repair ☐ Abandonment ☐ Temporary ☐

APPLICANT: Angel & Kellen Snider EMAIL: rockyford@windstream.net  
AGENT: A&B Construction TELEPHONE: 386-492-2311  
MAILING ADDRESS: 546 SW Dortch St, Ft. White, FL 32038

TO BE COMPLETED BY APPLICANT OR APPLICANT'S AUTHORIZED AGENT. SYSTEMS MUST BE CONSTRUCTED BY A PERSON LICENSED PURSUANT TO 489.105(3)(m) OR 489.552, FLORIDA STATUTES. IT IS THE APPLICANT'S RESPONSIBILITY TO PROVIDE DOCUMENTATION OF THE DATE THE LOT WAS CREATED OR PLATTED (MM/DD/YY) IF REQUESTING CONSIDERATION OF STATUTORY GRANDFATHER PROVISIONS.

PROPERTY INFORMATION unrecorded - parcel A OSTDS REMEDIATION PLAN? ☐ Y ☐ N

LOT: 22#23 BLOCK: NA SUBDIVISION: Price Creek PLATTED: \_\_\_\_\_

PROPERTY ID #: 14-48-17-08346-033 ZONING: \_\_\_\_\_ I/M OR EQUIVALENT: ☐ Y ☐ N

PROPERTY SIZE: 1.92 ACRES WATER SUPPLY: ☒ PRIVATE PUBLIC ☐  $\leq 2000$  GPD ☐  $> 2000$  GPD

IS SEWER AVAILABLE AS PER 381.0065, FS? ☒ Y ☐ N DISTANCE TO SEWER: NA FT

PROPERTY ADDRESS: 403 SE Tervis Ave, Lake City, FL

DIRECTIONS TO PROPERTY: TL onto E. Duval St, TR onto State Rte 100E, TR onto SE CR 245, TL onto SE Tervis Ave.

BUILDING INFORMATION

☒ RESIDENTIAL ☐ COMMERCIAL

| Unit No | Type of Establishment | No. of Bedrooms | Building Area Sqft | Commercial/Institutional System Design Table I, Chapter 62-6, FAC |
|---------|-----------------------|-----------------|--------------------|---|
|---------|-----------------------|-----------------|--------------------|---|

|   |                       |          |               |               |
|---|-----------------------|----------|---------------|---------------|
| 1 | <u>SF Residential</u> | <u>3</u> | <u>2100</u>   |               |
| 2 | <u>RV</u>             | <u>1</u> | <u>408 SF</u> | <u>2/5/24</u> |
| 3 |                       |          |               |               |
| 4 |                       |          |               |               |

☐ Floor/Equipment Drains ☐ Other (Specify) \_\_\_\_\_

SIGNATURE: William A. Bishop II DATE: 1-25-24

DEP 4015, 06-21-2022 (Obsoletes previous editions which may not be used)

Incorporated 62-6.004, FAC

↑N

24-0080  
Snider  
1 in = 60 ft.  
1-25-24

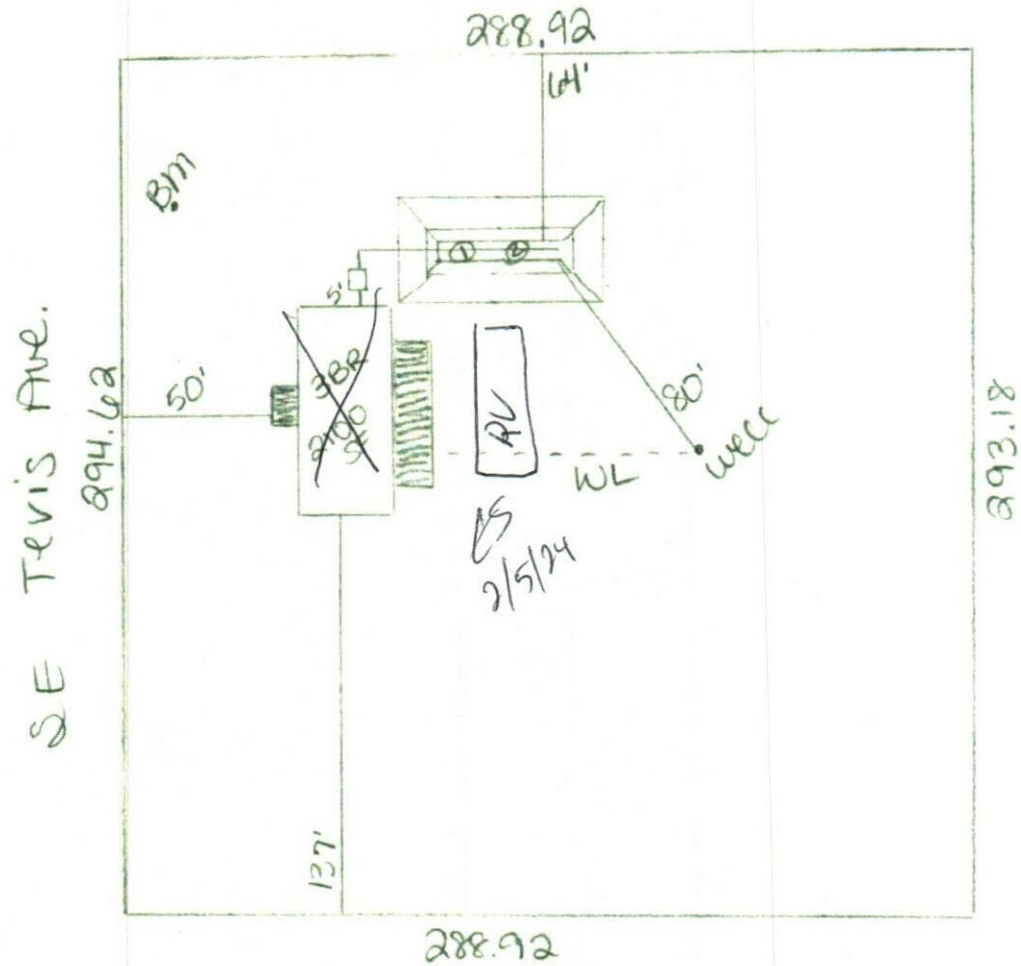

William D. Bishop II





STATE OF FLORIDA  
DEPARTMENT OF HEALTH  
ONSITE SEWAGE TREATMENT AND DISPOSAL  
SYSTEM

PERMIT #: 12-SC-2846264  
APPLICATION #: AP2036799  
DATE PAID: 1/31/24  
FEE PAID: 30.00  
RECEIPT #: \_\_\_\_\_  
DOCUMENT #: PR2043660

CONSTRUCTION PERMIT FOR: OSTDS New  
APPLICANT: ANGEL\*\*24-0080 SNIDER  
PROPERTY ADDRESS: 403 SE TEVIS Lake City, FL 32025  
LOT: 22,23 BLOCK: \_\_\_\_\_ SUBDIVISION: Price Creek  
PROPERTY ID #: 08346-033 [SECTION, TOWNSHIP, RANGE, PARCEL NUMBER]  
[OR TAX ID NUMBER]

SYSTEM MUST BE CONSTRUCTED IN ACCORDANCE WITH SPECIFICATIONS AND STANDARDS OF SECTION 381.0065, F.S., AND CHAPTER 64E-6, F.A.C. DEPARTMENT APPROVAL OF SYSTEM DOES NOT GUARANTEE SATISFACTORY PERFORMANCE FOR ANY SPECIFIC PERIOD OF TIME. ANY CHANGE IN MATERIAL FACTS, WHICH SERVED AS A BASIS FOR ISSUANCE OF THIS PERMIT, REQUIRE THE APPLICANT TO MODIFY THE PERMIT APPLICATION. SUCH MODIFICATIONS MAY RESULT IN THIS PERMIT BEING MADE NULL AND VOID. ISSUANCE OF THIS PERMIT DOES NOT EXEMPT THE APPLICANT FROM COMPLIANCE WITH OTHER FEDERAL, STATE, OR LOCAL PERMITTING REQUIRED FOR DEVELOPMENT OF THIS PROPERTY.

SYSTEM DESIGN AND SPECIFICATIONS

T [ 900 ] GALLONS / GPD New Multi-Chambered Septic CAPACITY  
A [ ] GALLONS / GPD N/A CAPACITY  
N [ ] GALLONS GREASE INTERCEPTOR CAPACITY [MAXIMUM CAPACITY SINGLE TANK:1250 GALLONS]  
K [ ] GALLONS DOSING TANK CAPACITY [ ] GALLONS @ [ ] DOSES PER 24 HRS #Pumps [ ]  
D [ 375 ] SQUARE FEET Drainfield SYSTEM  
R [ ] SQUARE FEET N/A SYSTEM  
A TYPE SYSTEM: [ ] STANDARD [ ] FILLED [x] MOUND [ ]  
I CONFIGURATION: [x] TRENCH [ ] BED [ ]  
N  
F LOCATION OF BENCHMARK: Nail in oak W of site  
I ELEVATION OF PROPOSED SYSTEM SITE [ 12.00 ] [ INCHES ] FT [ ] [ ABOVE / BELOW ] BENCHMARK/REFERENCE POINT  
E BOTTOM OF DRAINFIELD TO BE [ 3.00 ] [ INCHES ] FT [ ] [ ABOVE / BELOW ] BENCHMARK/REFERENCE POINT  
L  
D FILL REQUIRED: [ 33.00 ] INCHES EXCAVATION REQUIRED: [ 23.00 ] INCHES

O The system is sized for 3 bedrooms with a maximum occupancy of 6 persons (2 per bedroom), for a total estimated flow of 300 gpd.  
T  
H  
E  
R

SPECIFICATIONS BY: William D Bishop II TITLE: Master Septic Contractor  
APPROVED BY: Sean P Havens TITLE: Environmental Specialist I Columbia CHD  
DATE ISSUED: 02/07/2024 EXPIRATION DATE: 08/07/2025

DEP 4015, 06-21-2022 (Obsoletes previous editions which may not be used)  
Incorporated 62-6.004, FAC