

58

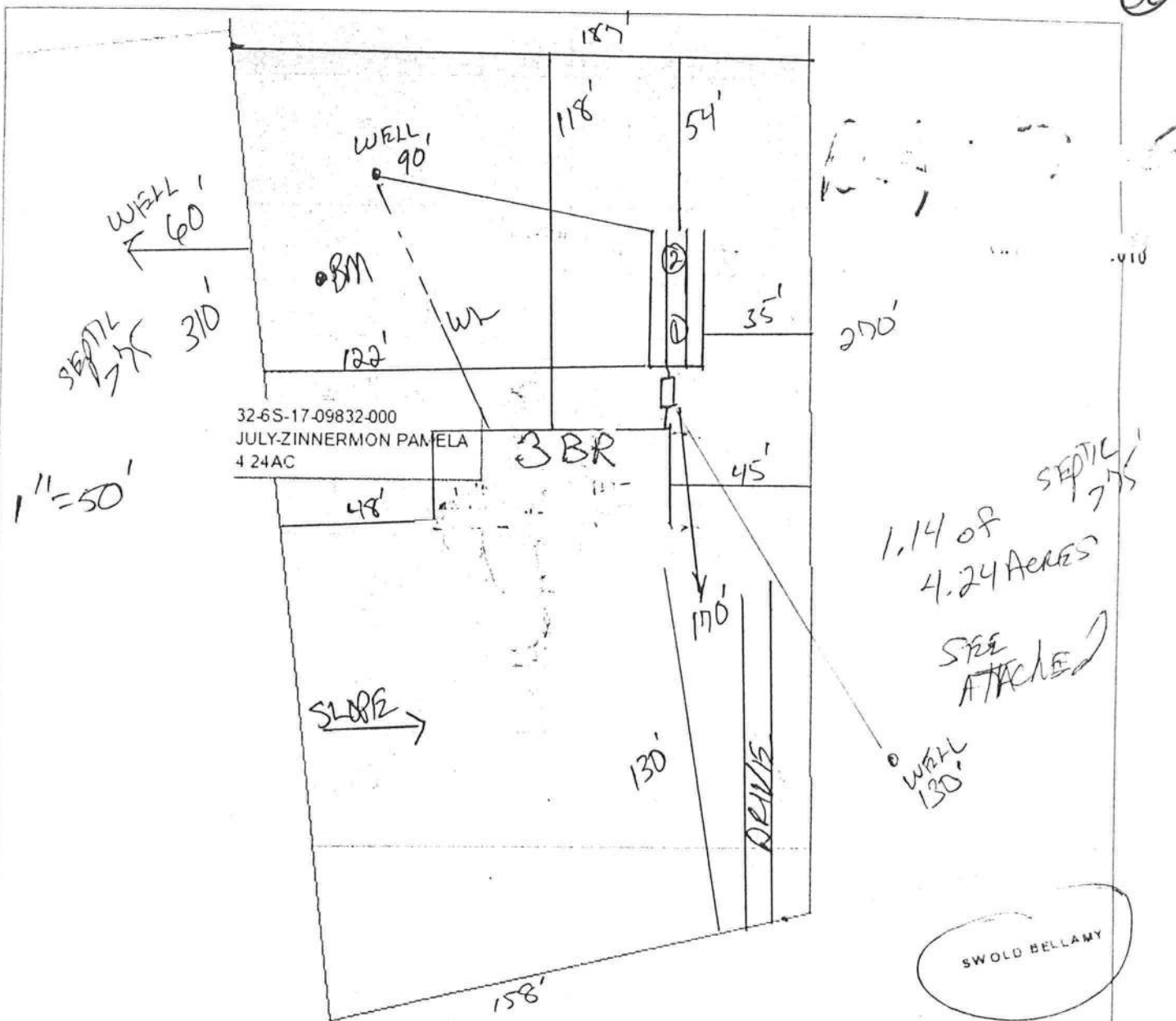

0 33 66 99 132 165 198 231 264 297 330 ft

Columbia County Property Appraiser

Jeff Hampton - Lake City, Florida 32055 | 386-758-1083

PARCEL: 32-6S-17-09832-000 - VACANT (000000)

BEG SW COR OF SEC, RUN N 890 FT, E 200.17 FT, S 295.16 FT, W 13.57 FT, S 594.84 FT TO S LINE OF SEC, W ALONG SEC LINE 186.00 FT TO POB, EX 0.04 AC DES

Name: JULY-ZINNERMON PAMELA

Site:

2193 SW OLD BELLAMY RD

Mail: FORT WHITE, FL 32038

Sales 1/28/2016

Info 12/1/2015

2017 Certified Values

Land	\$19,657.00
Bldg	\$0.00
Assd	\$19,657.00
Exmpt	\$0.00
Cnty: \$19,657	
Taxbl	

Other: \$19,657 | Schl: \$19,657

NOTES:



This information, updated: 3/7/2018, was derived from data which was compiled by the Columbia County Property Appraiser Office solely for the governmental purpose of property assessment. This information should not be relied upon by anyone as a determination of the ownership of property or market value. No warranties, expressed or implied, are provided for the accuracy of the data herein, its use, or its interpretation. Although it is periodically updated, this information may not reflect the data currently on file in the Property Appraiser's office. The assessed values are NOT certified values and therefore are subject to change before being finalized for ad valorem assessment purposes.

powered by
GnzlyLogic.com