



AREA SUMMARY	
LIVING AREA -	1523.0 SF
PORCHES -	334.0 SF
GARAGE -	484.0 SF
TOTAL AREA -	2341.0 SF

ELEVATION PLAN
SCALE: 1/4"=1'-0"

NEW RESIDENCE FOR
THE SERABALLS RESIDENCE

BRIAN S. CRAWFORD
ARCHITECTURAL DESIGN
DESIGNER: BRIAN CRAWFORD
PHONE: (386) 755-8887

DATE:

CHECKED BY:

SHEET NUMBER

A-1

OF 4 SHEETS

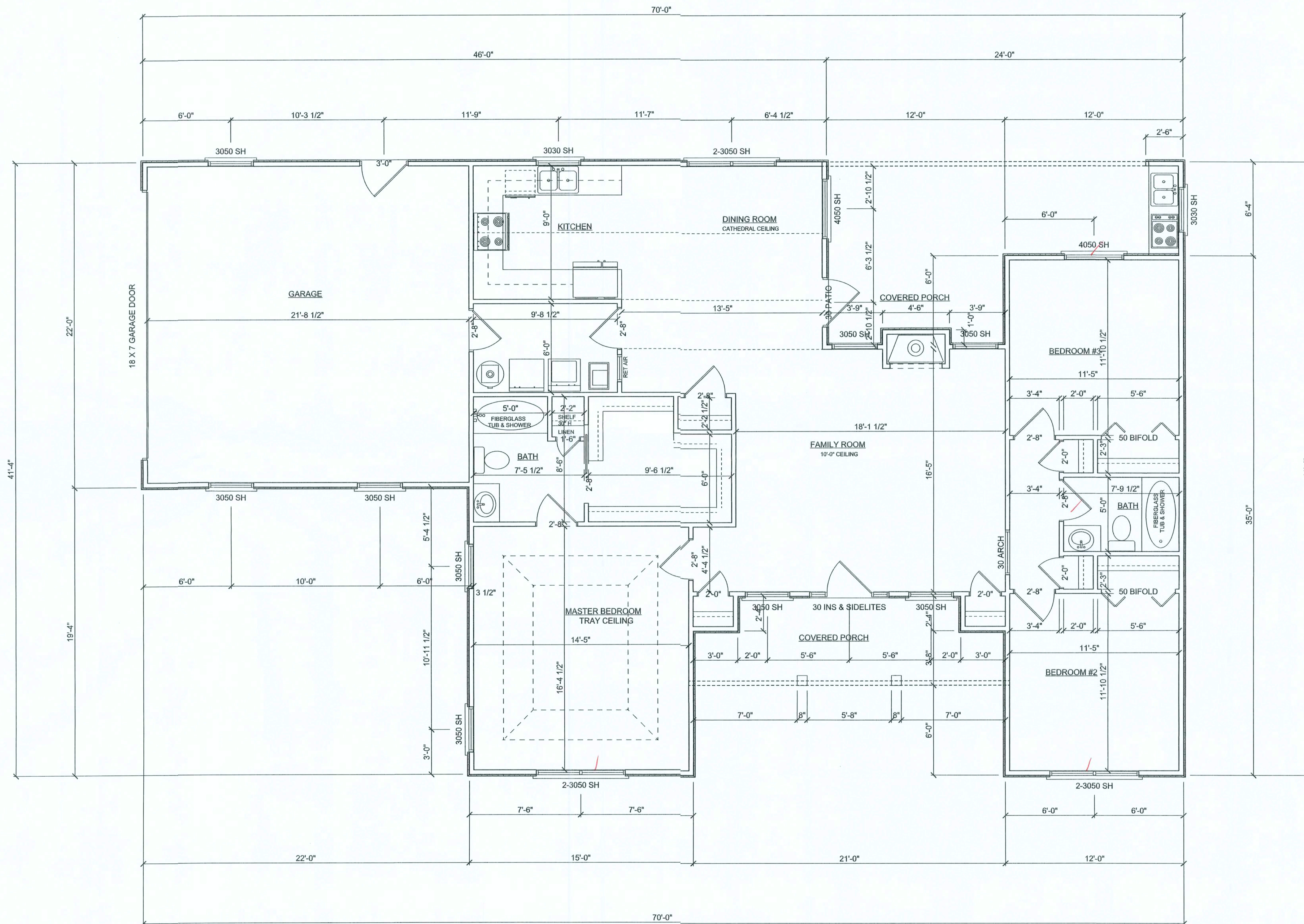

AREA SUMMARY	
LIVING AREA -	1523.0 SF
PORCHES -	334.0 SF
GARAGE -	484.0 SF
TOTAL AREA -	2341.0 SF
MAIN FLOOR PLAN	
SCALE: 1/4"=1'-0"	

BRIAN S. CRAWFORD
ARCHITECTURAL DESIGN
DESIGNER: BRIAN CRAWFORD
PHONE: (366) 755-8887

DATE:
CHECKED BY:
SHEET NUMBER

A-2
OF 4 SHEETS

NEW RESIDENCE FOR
THE SERABALLS RESIDENCE

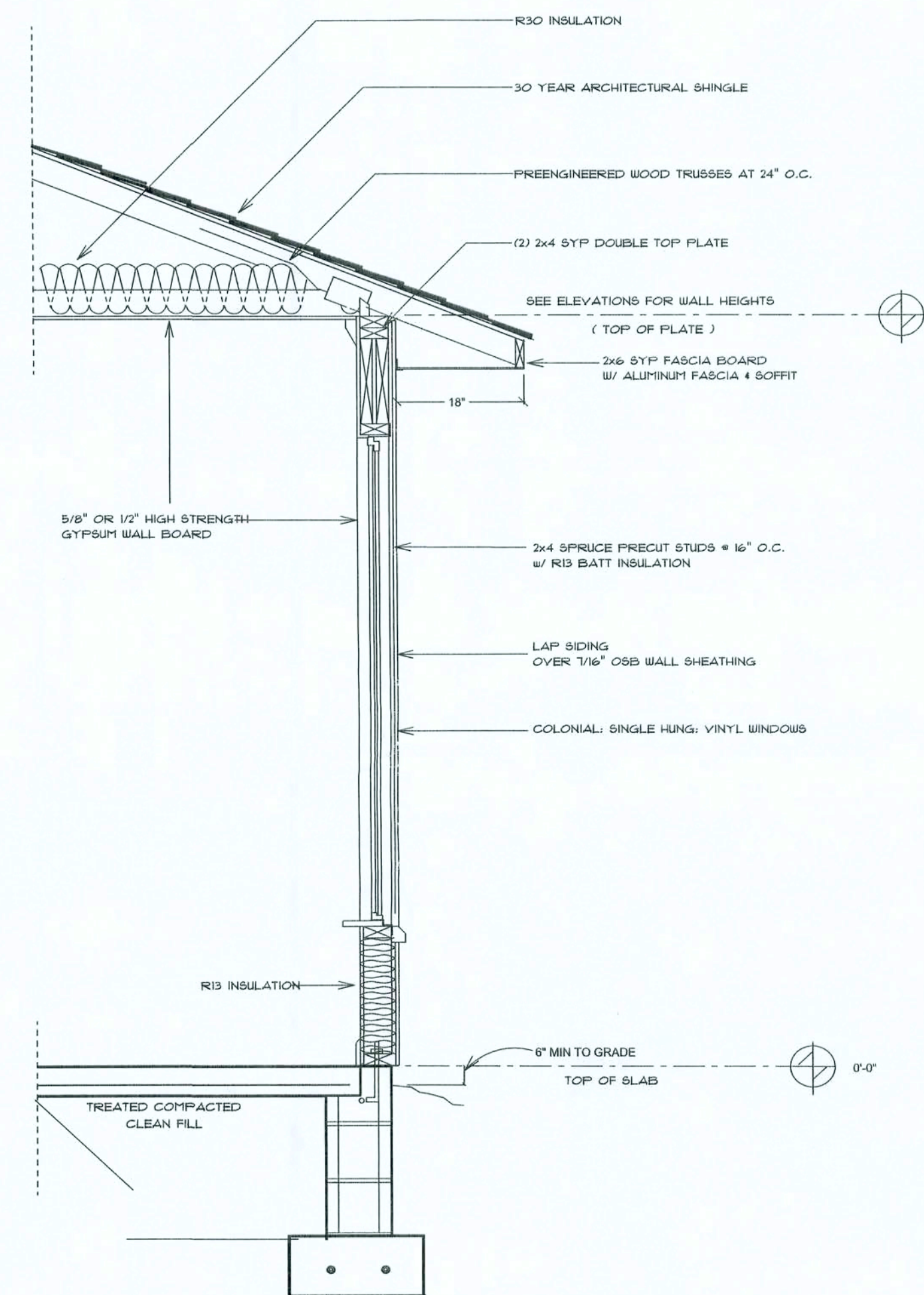
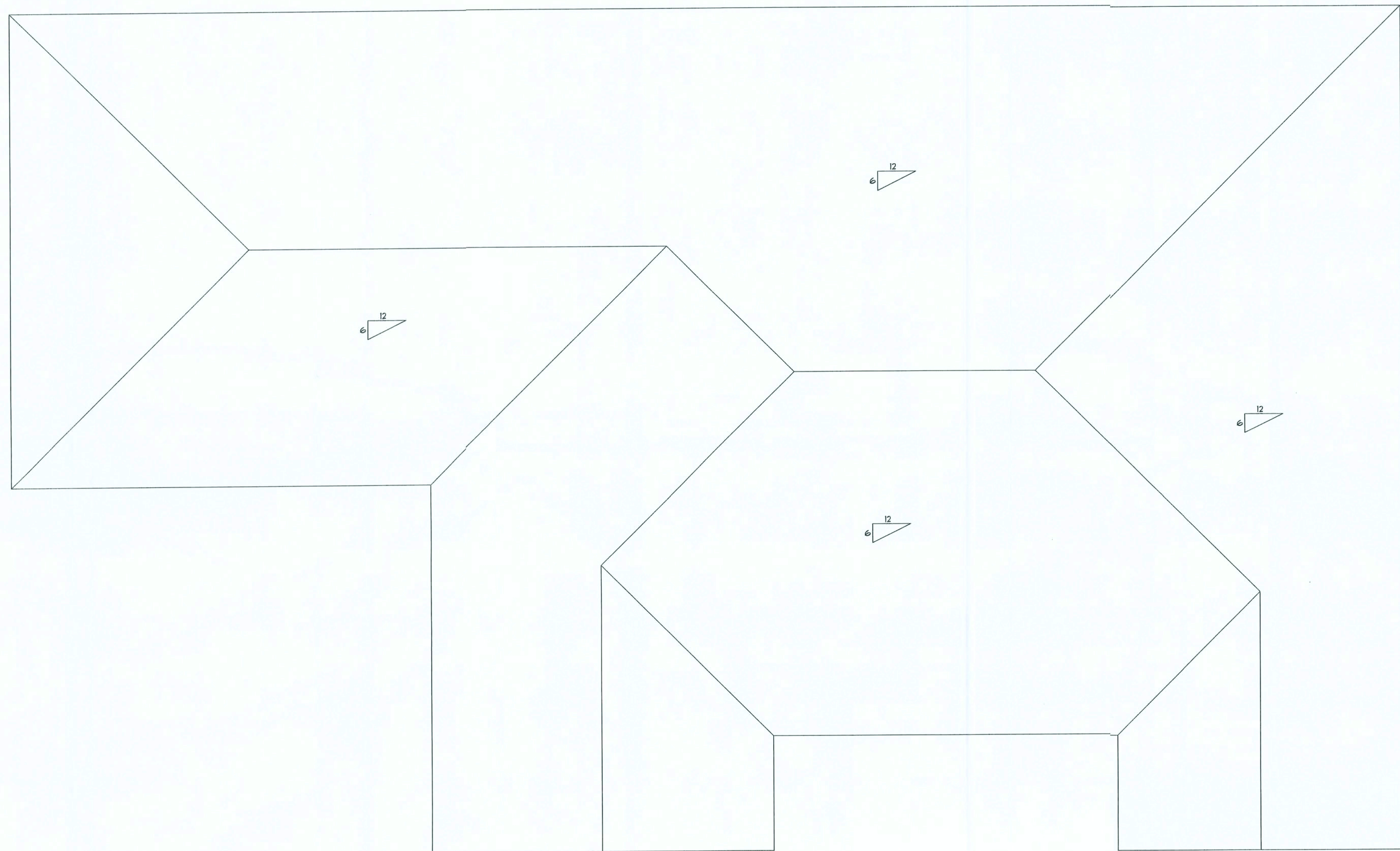

TYPICAL WALL SECTION

2 X 4 STUD WALL

AREA SUMMARY

LIVING AREA -	1523.0 SF
PORCHES -	334.0 SF
GARAGE -	484.0 SF
TOTAL AREA -	2341.0 SF

ROOF PLAN

SCALE: 1/4"=1'-0"

NEW RESIDENCE FOR THE SERABALLS RESIDENCE

BRIAN S. CRAWFORD
ARCHITECTURAL DESIGN
DESIGNER: BRIAN CRAWFORD
PHONE: (386) 755-8887

DATE:

CHECKED BY:

SHEET NUMBER

A-3

OF 4 SHEETS

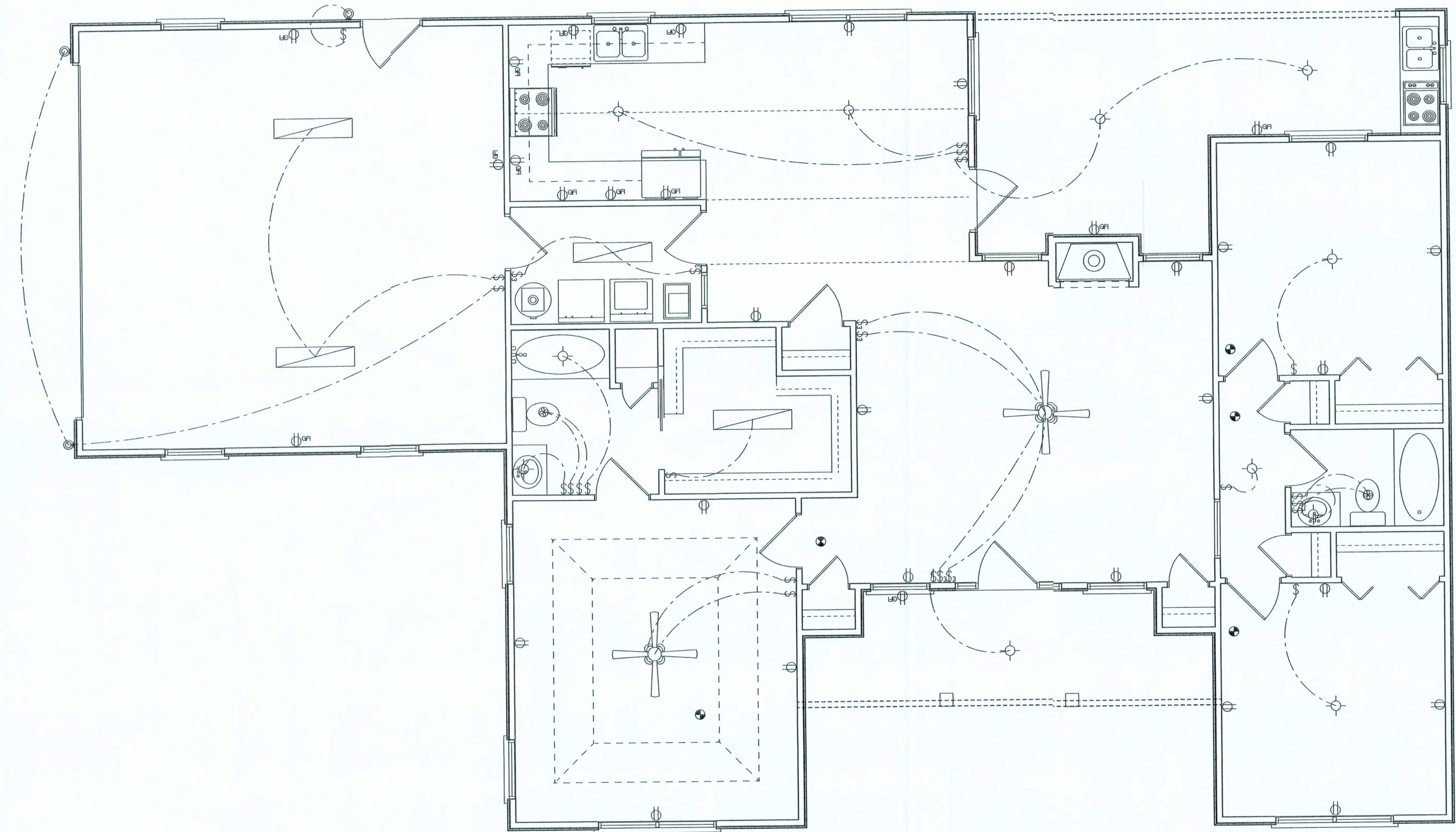

ELECTRICAL	COUNT	SYMBOL
ceiling fan spotlights 2	2	
fluorescent fixture	4	
wall mount 1	3	
fan	2	
light	11	
outlet	21	
outlet gfi	13	
smoke detector	5	
switch	20	
switch 3 way	6	

ELECTRICAL PLAN NOTES

ALL RECEIPTICALS IN ALL BEDROOMS SHALL BE AFC CIRCUITS

WIRE ALL APPLIANCES, HVAC UNITS AND OTHER EQUIPMENT PER MANUF. SPECIFICATIONS.

CONSULT THE OWNER FOR THE NUMBER OF SEPERATE TELEPHONE LINES TO BE INSTALLED.

INSTALLATION SHALL BE PER NAT'L. ELECTRIC CODE.

ALL SMOKE DETECTORS SHALL BE 120V W/ BATTERY BACKUP OF THE PHOTOELECTRIC TYPE, AND SHALL BE INTERLOCKED TOGETHER. INSTALL INSIDE AND NEAR ALL BEDROOMS.

TELEPHONE, TELEVISION AND OTHER LOW VOLTAGE DEVICES OR OUTLETS SHALL BE AS PER THE OWNER'S DIRECTIONS, & IN ACCORDANCE W/ APPLICABLE SECTIONS OF NEC-LATEST EDITION.

ELECTRICAL CONTR SHALL PREPARE "AS-BUILT" SHOP DWGS INDICATING ALL ELECTRICAL WORK, INCLUDING ANY CHANGES TO THE ELEC. PLAN, ADD'NS TO THE ELEC. PLAN, RISER DIAGRAM, AS-BUILT PANEL SCHEDULE W/ ALL CKTS IDENTIFIED W/ CKT Nr., DESCRIPTION & BRKR, SERVICE ENT. & ALL UNDERGROUND WIRE LOCATIONS/ROUTING/DEPTH. RISER DIA. SHALL INCLUDE WIRE SIZES/TYPE & EQUIPMENT TYPE W/ RATINGS & LOADS.

CONTRACTOR SHALL PROVIDE 1 COPY OF AS-BUILT DWGS TO OWNER & 1 COPY TO THE PERMIT ISSUING AUTHORITY.

AREA SUMMARY
LIVING AREA - 1523.0 SF
PORCHES - 334.0 SF
GARAGE - 484.0 SF
TOTAL AREA - 2341.0 SF

ELECTRICAL PLAN

SCALE: 1/4"=1'-0"

NEW RESIDENCE FOR

THE SERABALLS RESIDENCE

BRIAN S. CRAWFORD

ARCHITECTURAL DESIGN

DESIGNER: BRIAN CRAWFORD

PHONE: (366) 755-8887

DATE:

CHECKED BY:

SHEET NUMBER

A-4

OF 4 SHEETS

REVISIONS	

SOFTPLAN
ARCHITECTURAL DESIGN SOFTWARE

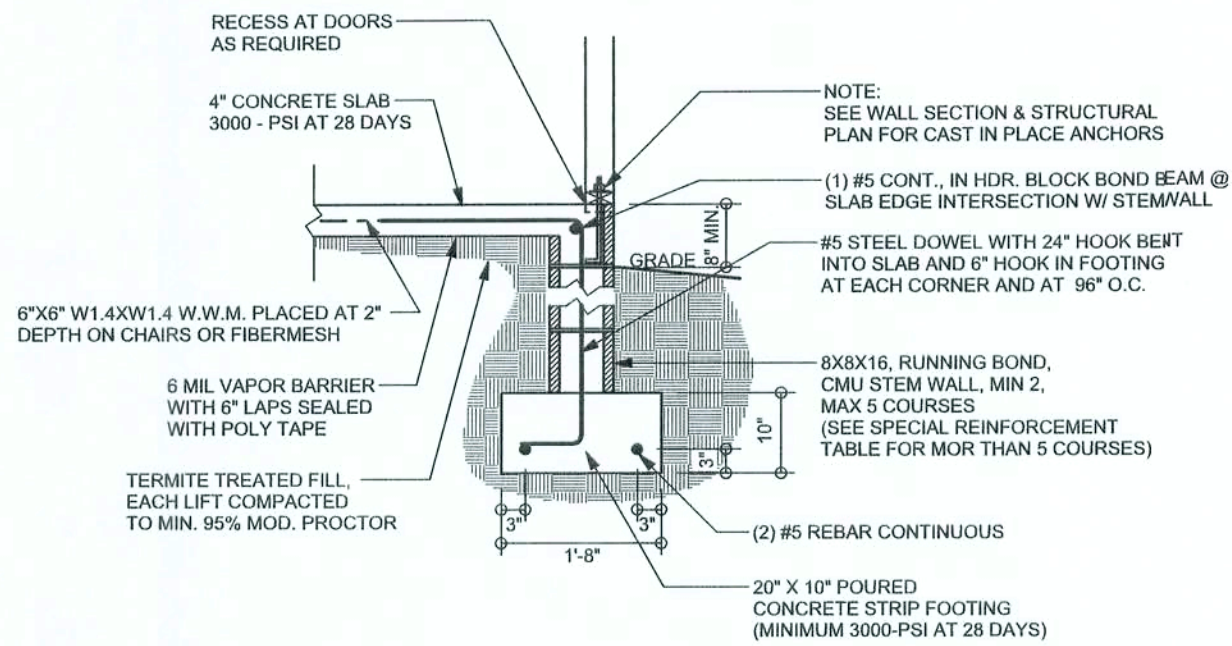

F9 S-2 STEM WALL FOOTING
SCALE: 1/2" = 1'-0"

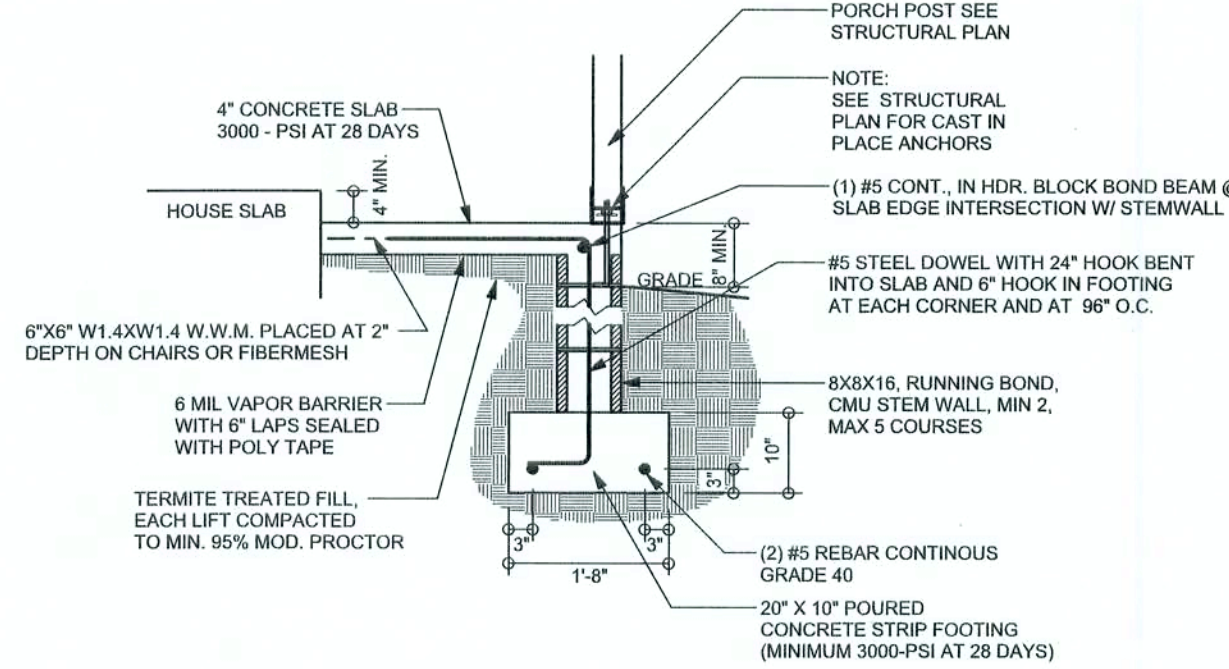

F12 S-2 OPTIONAL STEM WALL PORCH FOOTING
SCALE: 1/2" = 1'-0"

TALL STEM WALL TABLE

The table assumes 60 ksi reinforcing bars with 6" hook in the footing and bent 24" into the reinforced slab at the top. The vertical steel is to be placed toward the tension side of the CMU wall (away from the soil pressure, within 2" of the exterior side of the wall). If the wall is over 8' high, add Duowall ladder reinforcement at 16"OC vertically or a horizontal bond beam with 16S continuous at mid height. For higher parts of the wall 12" CMU may be used with reinforcement as shown in the table below.

STEM WALL HEIGHT (FEET)	UNBALANCED BACKFILL HEIGHT	VERTICAL REINFORCEMENT FOR 8" CMU STEM WALL (INCHES O.C.)			VERTICAL REINFORCEMENT FOR 12" CMU STEM WALL (INCHES O.C.)		
		#5	#7	#8	#5	#7	#8
3.3	3.0	96	96	96	96	96	96
4.0	3.7	96	96	96	96	96	96
4.7	4.3	88	96	96	96	96	96
5.3	5.0	56	96	96	96	96	96
6.0	5.7	40	80	96	80	96	96
6.7	6.3	32	56	80	56	96	96
7.3	7.0	24	40	56	40	80	96
8.0	7.7	16	32	48	32	64	80
8.7	8.3	8	24	32	24	48	64
9.3	9.0	8	16	24	16	40	48

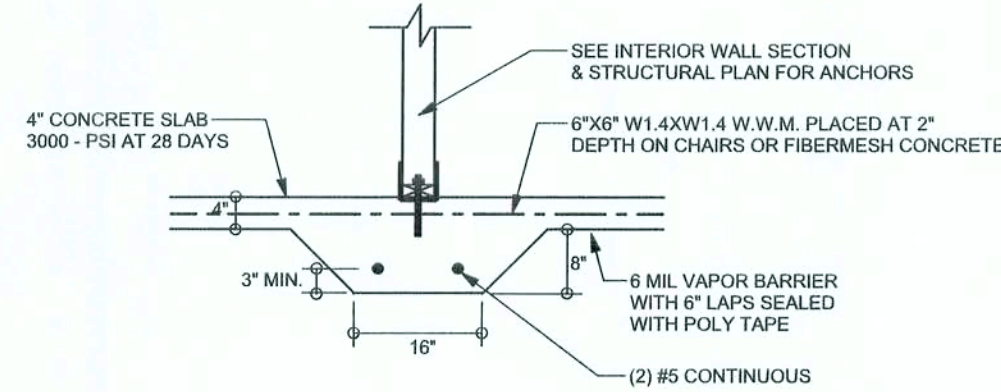

F2 S-2 INTERIOR BEARING FOOTING
SCALE: 1/2" = 1'-0"

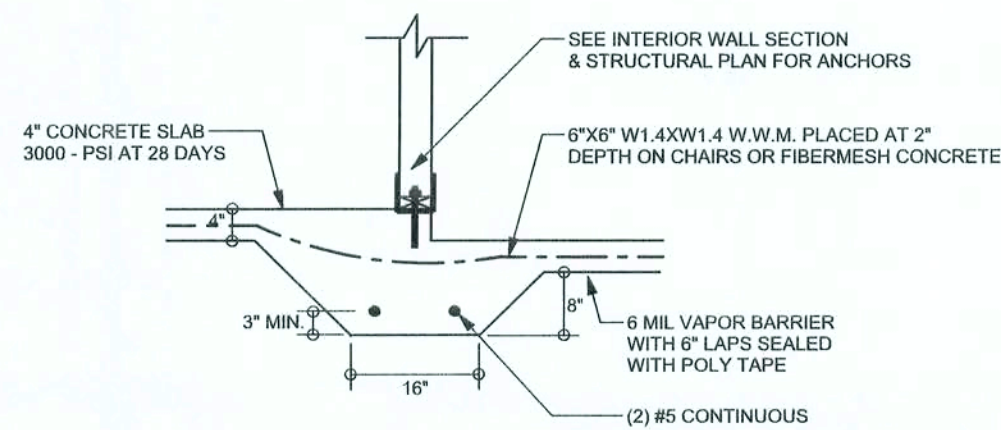

F3 S-2 INTERIOR BEARING STEP FOOTING
SCALE: 1/2" = 1'-0"

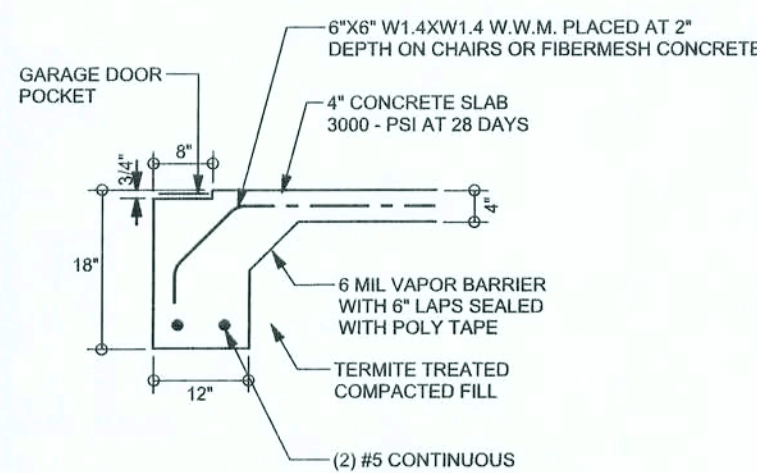

F4 S-2 GARAGE DOOR FOOTING
SCALE: 1/2" = 1'-0"

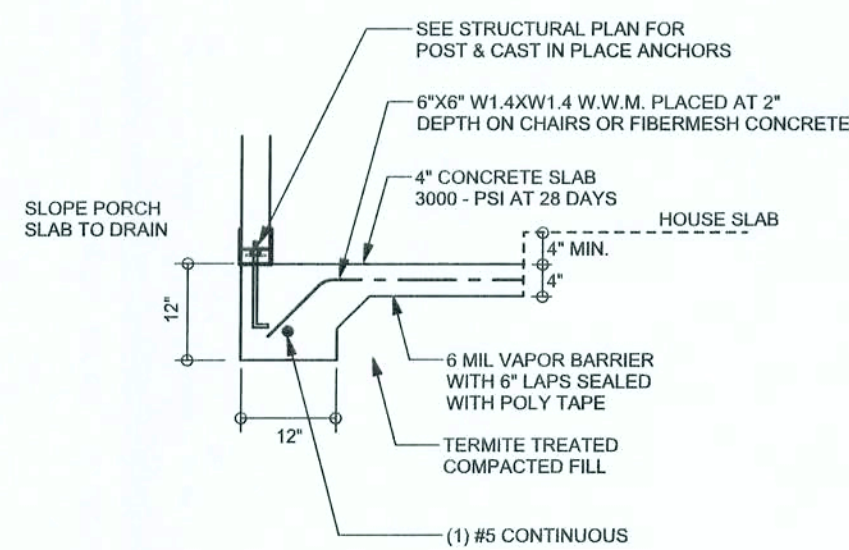

F5 S-2 PORCH FOOTING
SCALE: 1/2" = 1'-0"

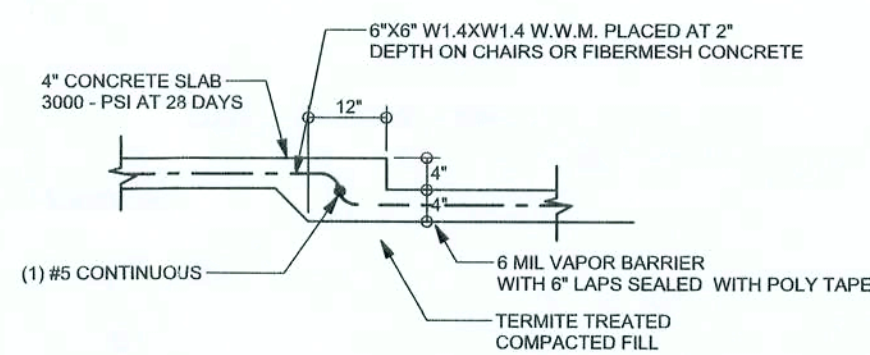

F6 S-2 TYPICAL NON-BEARING STEP FOOTING
SCALE: 1/2" = 1'-0"

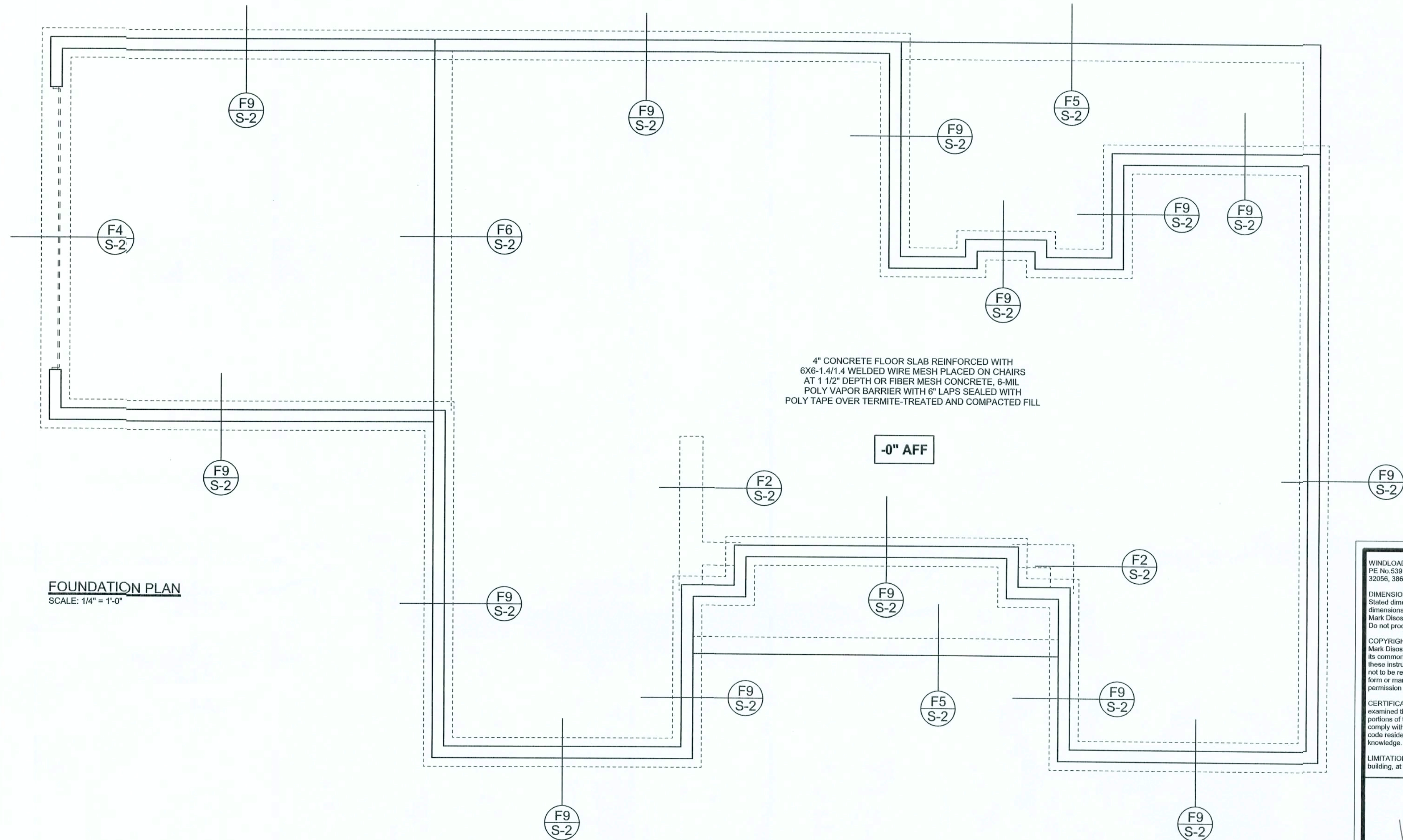

FOUNDATION PLAN
SCALE: 1/4" = 1'-0"

WINDLOAD ENGINEER: Mark Disoway,
PE No. 53915, POB 868, Lake City, FL
32056, 386-754-5419

DIMENSIONS:
Stated dimensions supersede scaled dimensions. Refer all questions to Mark Disoway, P.E. for resolution. Do not proceed without clarification.

COPYRIGHTS AND PROPERTY RIGHTS:
Mark Disoway, P.E. hereby expressly reserves his common law copyrights and property right in these instruments of service. This document is not to be reproduced, altered or copied in any form or manner without first the express written permission and consent of Mark Disoway.

CERTIFICATION: I hereby certify that I have examined this plan, and that the applicable portions of the plan, relating to wind engineering comply with section R601.2.1, Florida building code residential 2004, to the best of my knowledge.

LIMITATION: This design is valid for one building, at specified location.

MARK DISOWAY
P.E. 53915

Mark Disoway
SEAL

Stanley Crawford
Construction

Seraballs Residence

ADDRESS:
Columbia County, Florida

Mark Disoway P.E.
P.O. Box 868
Lake City, Florida 32056
Phone: (386) 754 - 5419
Fax: (386) 269 - 4871

PRINTED DATE:
January 22, 2007
DRAWN BY:
David Disoway
CHECKED BY:

FINALS DATE:
22 / Jan / 07

JOB NUMBER:
701181

DRAWING NUMBER
S-2

OF 3 SHEETS

REVISIONS	

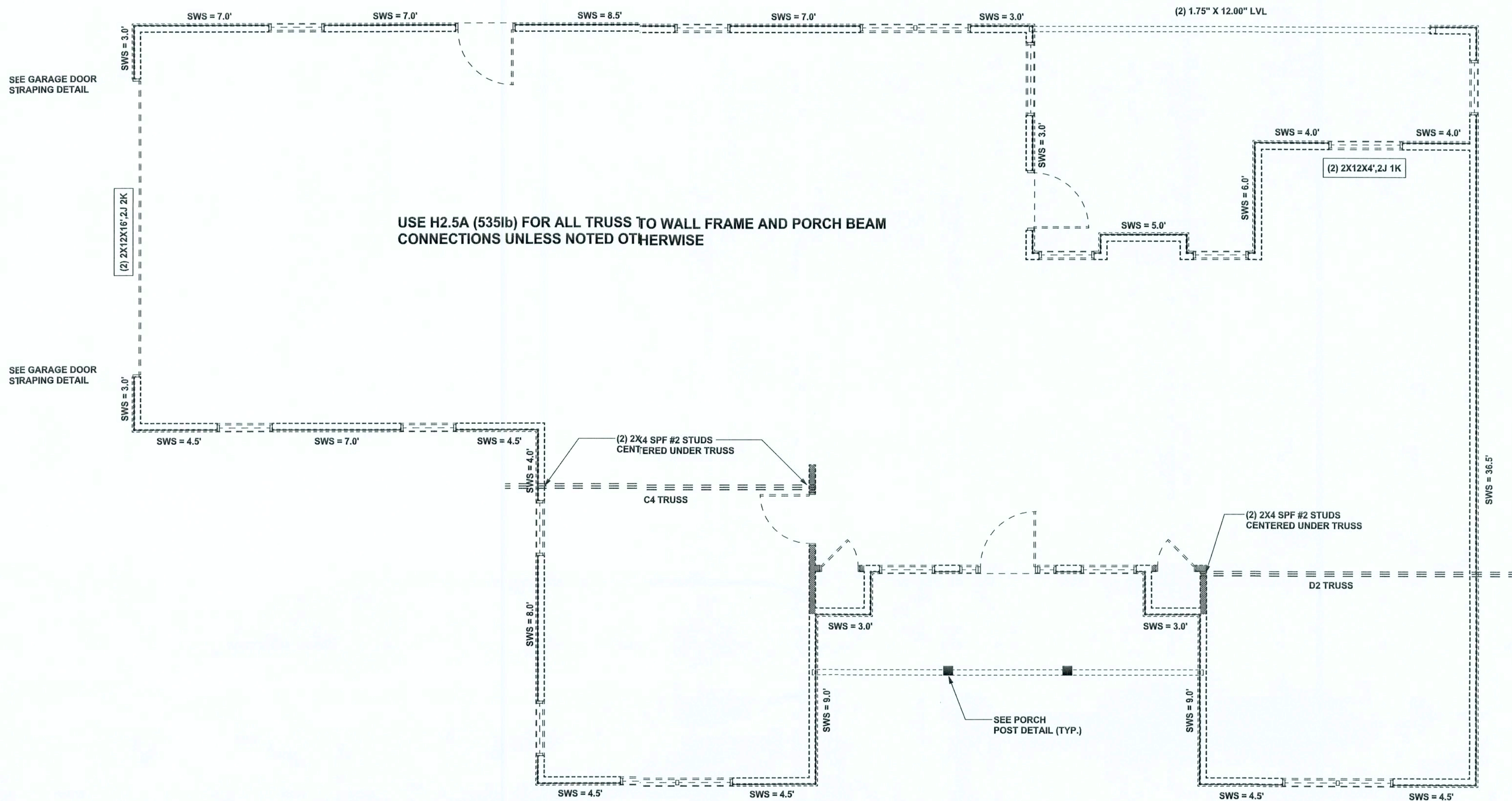

STRUCTURAL PLAN
SCALE: 1/4" = 1'-0"

STRUCTURAL PLAN NOTES

- SN-1 ALL LOAD BEARING FRAME WALL & PORCH HEADERS SHALL BE A MINIMUM OF (2) 2X12 SYP #2 (U.N.O.)
- SN-2 ALL LOAD BEARING FRAME WALL HEADERS SHALL HAVE (1) JACK STUD & (1) KING STUD EACH SIDE (U.N.O.)
- SN-3 DIMENSIONS ON STRUCTURAL SHEETS ARE NOT EXACT. REFER TO ARCHITECTURAL FLOOR PLAN FOR ACTUAL DIMENSIONS
- SN-4 PERMANENT TRUSS BRACING IS TO BE INSTALLED AT LOCATIONS AS SHOWN ON THE SEALED TRUSS DRAWINGS. LATERAL BRACING IS TO BE RESTRAINED PER BCSI-03, BCSI-B1, BCSI-B2, & BCSI-B3, BCSI-B1, BCSI-B2, & BCSI-B3 ARE FURNISHED BY THE TRUSS SUPPLIER, WITH THE SEALED TRUSS PACKAGE

HEADER LEGEND

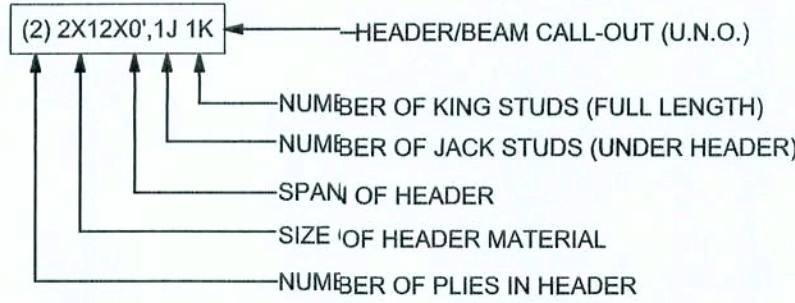

TOTAL SHEAR WALL SEGMENTS

SWS = 0.0' INDICATES SHEAR WALL SEGMENTS

	REQUIRED	ACTUAL
TRANSVERSE	29.5'	81.5'
LONGITUDINAL	26.5'	85.5'

WALL LEGEND

SWS = 0.0'	1ST FLOOR EXTERIOR WALL
SWS = 0.0'	2ND FLOOR EXTERIOR WALL
IBW	1ST FLOOR INTERIOR BEARING WALLS
IBW	2ND FLOOR INTERIOR BEARING

WINDLOAD ENGINEER: Mark Disosway, PE No.53915, POB 868, Lake City, FL 32056, 386-754-5419

DIMENSIONS:
Stated dimensions supersede scaled dimensions. Refer all questions to Mark Disosway, P.E. for resolution. Do not proceed without clarification.

COPYRIGHTS AND PROPERTY RIGHTS:
Mark Disosway, P.E. hereby expressly reserves its common law copyrights and property right in these instruments of service. This document is not to be reproduced, altered or copied in any form or manner without first the express written permission and consent of Mark Disosway.

CERTIFICATION: I hereby certify that I have examined this plan, and that the applicable portions of the plan, relating to wind engineering comply with section PS01 2.1, Florida building code residential 2004, to the best of my knowledge.

LIMITATION: This design is valid for one building, at specified location.

MARK DISOSWAY
P.E. 53915

Mark Disosway
22 JAN 07
SEAL

Stanley Crawford Construction

Seraballs Residence

ADDRESS:
Columbia County, Florida

Mark Disosway P.E.
P.O. Box 868
Lake City, Florida 32056
Phone: (386) 754 - 5419
Fax: (386) 269 - 4871

PRINTED DATE:
January 22, 2007

DRAWN BY: David Disosway CHECKED BY:

FINALS DATE:
22 / Jan / 07

JOB NUMBER:
701181

DRAWING NUMBER
S-3
OF 3 SHEETS

CONNECTIONS, WALL, & HEADER DESIGN IS BASED ON REACTIONS & UPLIFTS FROM TRUSS ENGINEERING FURNISHED BY BUILDER, ANDERSON TRUSS
JOB #7-020