

TYPICAL WALL FRAMING  
NOT TO SCALE

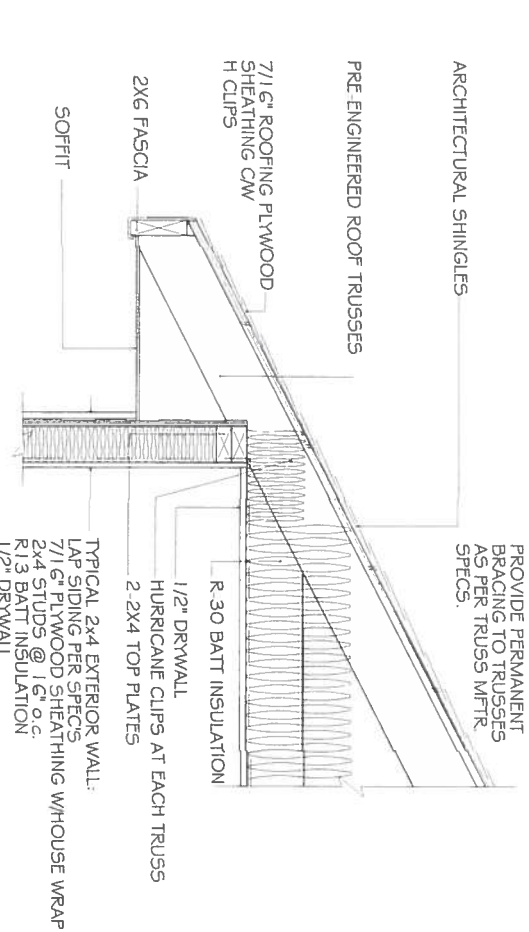

4" STUD EAVE

HEADER SCHEDULE			NOTE:	
2X STUD CONTINUOUS TO TOP PLATE			UPLIFT CONNECTION IS REQUIRED AT EACH END OF HEADER AND AT BOTTOM OF HEADER STUDS IN ADDITION TO CONNECTORS AT WALL STUDS AND AT TOP AND BOTTOM OF CRIPPLES	
HEADER - CONTINUOUS				
2-2X STUDS UNDER LINTELS WITH OPENINGS LARGER THEN 5'-0"				
OPENING WIDTH	BEARING OR SHEAR WALL	NON-BEARING WALLS		
0'-0" TO 3'-0"	2 - 2 X 6s	2 - 2 x 4s		
3'-1" TO 5'-0"	2 - 2 x 10s	2 - 2 x 6s		
5'-1" TO 7'-0"	2 - 2 x 10s	2 - 2 x 8s		
7'-1" TO 10'-0"	2 - 2 x 10s	2 - 2 x 10s		
MAXIMUM HEADER SPAN				
3'	6'	9'		
NUMBER OF HEADER STUDS SUPPORTING END OF HEADER				
1	1	2		
NUMBER OF FULL LENGTH STUDS AT END OF HEADER			2	

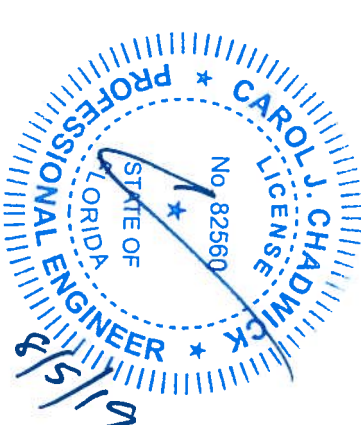



NOTE

Simpson Strong-Tie Co. Strong-Drive SDWC TRUSS Screws may be used for uplift connection in lieu of straps. Strong-Drive SDWC TRUSS Screws to be installed per manufacturer's specifications.

Simpson Strong-Tie Co. Titan HD Heavy-Duty Screw Anchors 5/8" x 8", maximum spacing of 6'-0" o.c., may be used in lieu of 5/8"x10" anchor bolts with 3"x3"x1/8" washer. Titan HD Heavy-Duty Screw Anchors shall be installed per manufacturer's specifications.

ROOF SHEATHING FASTENING

- 4" O.C. GABLE END
  - 6" O.C. EDGES (ALL ZONES)
  - 6" O.C. INTERMEDIATE FRAMING (ZONE 3)
  - 12" O.C. INTERMEDIATE FRAMING (ZONES 1 & 2)
- SEE FIGURE R803.2.3.1, SECTION R803.1, 2017 FLORIDA BUILDING CODE - RESIDENTIAL, SIXTH EDITION FOR ROOF SHEATHING NAILING ZONES

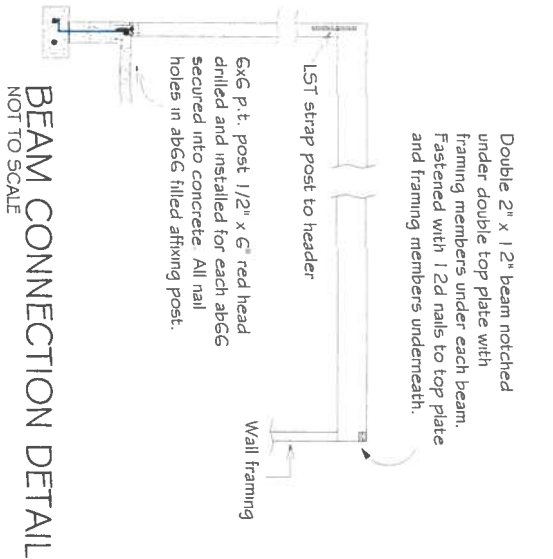

BEAM CONNECTION DETAIL  
NOT TO SCALE

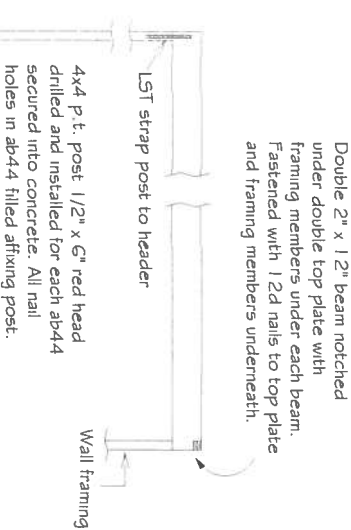

BEAM CONNECTION DETAIL  
NOT TO SCALE

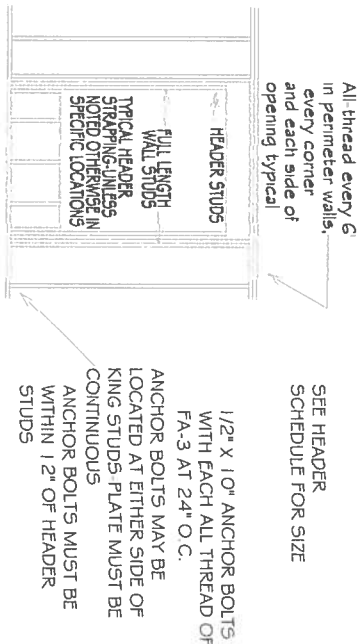

TYPICAL ALL THREAD DETAIL  
NOT TO SCALE

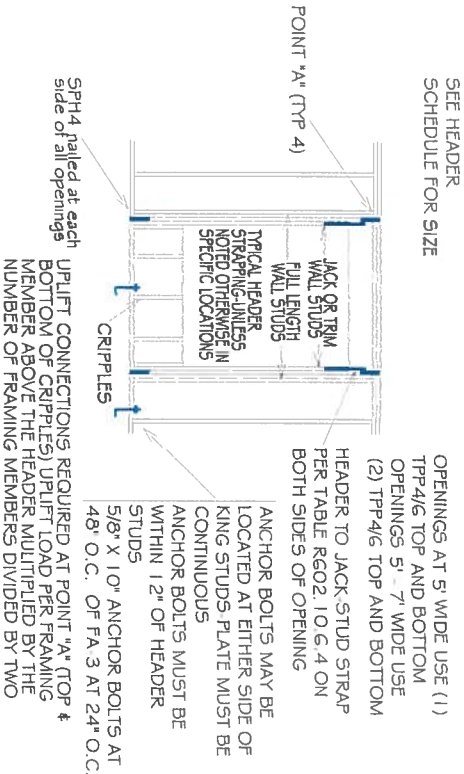

TYPICAL HEADER STRAPPING  
NOT TO SCALE

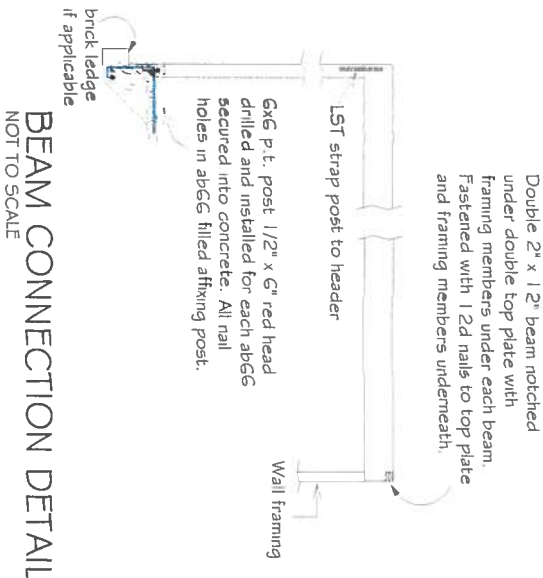

BEAM CONNECTION DETAIL  
NOT TO SCALE

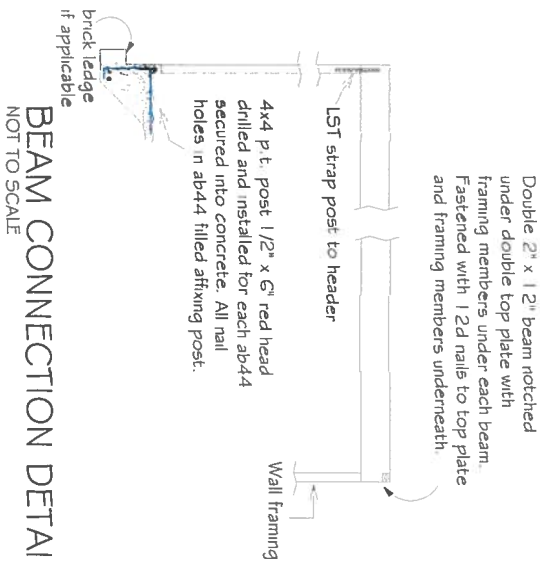

BEAM CONNECTION DETAIL  
NOT TO SCALE

ROOF NOTES

- ROOF PITCH LESS THEN 4/12 DBL LAYER OF UNDERLAMENT IS REQUIRED
- OVERLAP ROOFING UNDERLAMENT 4"(MIN) OVER HIPs AND RIDGES
- BUTTON CAP NAILS ARE USED TO FASTEN UNDERLAMENT TO ROOF DECK WHEN SHINGLES NOT INSTALLED SAME DAY
- DRIP EDGE INSTALLED OVER THE UNDERLAMENT AT RAKES AND UNDER THE UNDERLAMENT AT EAVES
- ALL ROOF PENETRATIONS ARE PROPERLY FLASHED W/ FLASHING OF THE CORRECT SIZE FOR THE PENETRATION
- SHINGLES ATTACHED W/ CORRECT FASTENERS PER CODE AND MANUFACTURERS SPECS
- 1" SPACE IS MAINTAINED BETWEEN THE END OF THE GUTTER AND THE WALL CLADDING

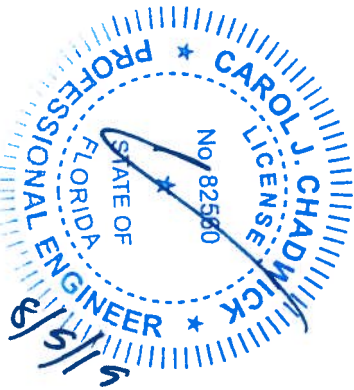

HUNTER RESIDENCE  
FRAMING DETAILS  
LAKE CITY, FL

PREPARED FOR  
WESLEY & LISA HUNTER  
statmedicalcna@gmail.com

CAROL CHADWICK, P.E.  
Carol Engineer  
1208 S.W. Fairfax Glen  
Lake City, FL 32023  
507.680.1772  
ccpewygo@gmail.com  
www.carolchadwickpe.com  
FLORIDA • WYOMING  
OREGON • CALIFORNIA • N.C.E.E.S.