

SCOPE OF WORK

PERMIT #: _____

JOB SITE ADDRESS: 202 SW Royal Court

BUILDING (INTERIOR)

☐ No structural work being done.

1. Remove and replace 9 windows sz/sz
- 2.
- 3.

BUILDING (EXTERIOR)

☒ No structural work being done.

- 1.
- 2.
- 3.

MECHANICAL

☒ No mechanical work being done.

- 1.
- 2.
- 3.

ELECTRICAL

☒ No electrical work being done.

- 1.
- 2.
- 3.

PLUMBING

☐ No plumbing work being done.

1. tub to shower replacement, new valve, new fixtures, acrylic wall surrounding will cover
2. existng walls, tub will coneect to existng water and drain lines.
- 3.

GAS

☒ No gas work being done.

- 1.
- 2.
- 3.

ROOF

☒ No roof work being done.

- 1.
- 2.
- 3.

As required by Florida Statute 553.842 and Florida Administrative Code 9B-72, please provide the information and approval numbers on the building components listed below if they will be utilized on the construction project for which you are applying for a building permit. We recommend you contact your local product supplier should you not know the product approval number for any of the applicable listed products. Statewide approved products are listed online @ www.floridabuilding.org

Category/Subcategory	Manufacturer	Product Description	Approval Number(s)
1. EXTERIOR DOORS			
A. SWINGING			
B. SLIDING			
C. SECTIONAL/ROLL UP			
D. OTHER			
2. WINDOWS			
A. SINGLE/DOUBLE HUNG	Regency	Double HUNG	28486.1
B. HORIZONTAL SLIDER			
C. CASEMENT			
D. FIXED			
E. MULLION			
F. SKYLIGHTS			
G. OTHER			
3. PANEL WALL			
A. SIDING			
B. SOFFITS			
C. STOREFRONTS			
D. GLASS BLOCK			
E. OTHER			
4. ROOFING PRODUCTS			
A. ASPHALT SHINGLES			
B. NON-STRUCTURAL METAL			
C. ROOFING TILES			
D. SINGLE PLY ROOF			
E. OTHER			
5. STRUCTURAL COMPONENTS			
A. WOOD CONNECTORS			
B. WOOD ANCHORS			
C. TRUSS PLATES			
D. INSULATION FORMS			
E. LINTELS			
F. OTHERS			
6. NEW EXTERIOR			
ENVELOPE PRODUCTS			

The products listed below did not demonstrate product approval at plan review. I understand that at the time of inspection of these products, the following information must be available to the inspector on the jobsite; 1) copy of the product approval, 2) performance characteristics which the product was tested and certified to comply with, 3) copy of the applicable manufacturers installation requirements.

Further, I understand these products may have to be removed if approval cannot be demonstrated during inspection.

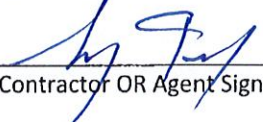
Contractor OR Agent Signature

9/10/21
Date

NOTES: _____



WEST SHORE HOME

WINDOW MEASURE SHEET

Customer: PATTY & DAVID TODD

Tech: BOB

Address: _____

Location	Quantity	Style	Width x Height	Misc.
KITCHEN	1	DH	22 7/8 x 58 3/4	
KITCHEN	1	DH	34 5/8 x 58 1/2	
KITCHEN	1	DH	22 1/8 x 58 5/8	
			X	
m BATH	1	DH	22 1/2 x 34 7/8	Obscure
			X	
m BED	1	DH	34 7/8 x 58 5/8	
			X	
G BED	1	DH	34 3/4 x 58 3/8	
			X	
3rd BED	1	DH	46 3/4 x 58 3/4	
			X	
DINING Rm	1	DH	46 3/4 x 58 1/2	
			X	
Garage	1	DH	46 5/8 x 58 1/2	
			X	
			X	
			X	
			X	
			X	

- Type of tear out: _____
- Any mullions being removed: ☐ Yes ☐ No
- Will shutters/blinds fit again: ☐ Yes ☐ No
- Bays/Bows:
 - Roof or soffit tie in
 - Supports or brick underneath? Condition? _____
 - Need jamb depth & projection (degree _____)
 - If in brick extend jamb to brick
 - Exterior Opening Size: _____
- Shoemold: _____
- Changes Made: ☐ Yes ☐ No

Notes:

All TEMP glass

PATTY & DAVID
TODD

J-23/824

marble tiles

BRICK

Vinyl Siding

For window 5

nee J channel

1 KITCHEN DH $23\frac{1}{8} \times 59$

2 KITCHEN DH $34\frac{7}{8} \times 58\frac{3}{4}$

3 KITCHEN DH $22\frac{7}{8} \times 58\frac{7}{8}$

4 m BATH DH $22\frac{3}{4} \times 35\frac{1}{8}$ obscure ✓

5 m BED DH $35\frac{1}{8} \times 58\frac{7}{8}$

6 G BED DH $35 \times 58\frac{5}{8}$

7 3rd BED DH 47×59

8 DINING RM DH $47 \times 58\frac{3}{4}$

9 GARAGE DH $46\frac{7}{8} \times 58\frac{3}{4}$

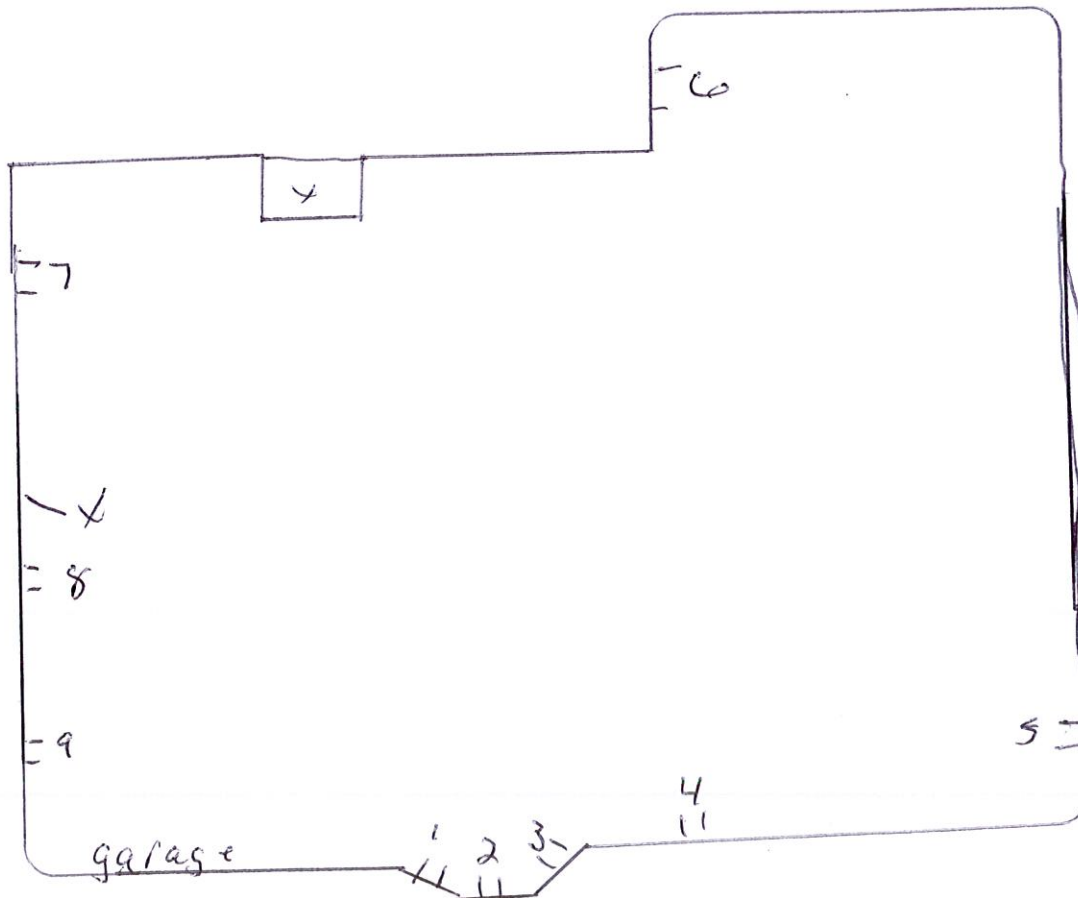



Bath Work Order

Customer Information

Patty & David Todd

202 Southwest Royal Court
Lake City FL 32024

3522163456

gatorgrinders@windstream.net

06/09/2021

Rep: Matthew Murray

Primary Selections

Bathroom #1: First floor hall

Supplier	BCI	Base Backing	Foam-Filled
Base (W x L x D)		Base Color	White
Shower Base - 30" x 60" x Standard - Left Drain		Wall Surround	White - Gloss - Smooth
Fixture	Wynford - CH	Wall Width (Left-Back-Right)	30 X 60 X 30
Grab Bars	1 x 12" & 1 x 24" - CH	Wall Height	96.5
Corner Shelf & Soap Dish		Walls to Ceiling?	Yes
4 Acrylic Shelves - Match Surround/Finish		Curtain Rod	60" Tension Straight - CH
Bathroom on Which Floor	First Floor		
1st Floor on Top of	Slab		

Exterior Dimensions (L x W x H)

Order Notes

Install Notes

Additional Details

Year the Home was Built	2000
Does Homeowner have another full bathroom?	Yes
Does Homeowner Know Where Their Water Shutoff is Located?	Yes
Is the Home an Apartment or Condo?	NO
Is Parking available within 100 ft?	Yes
Additional Details	N/A
Customer Initials	

(Customer's Initials)

PT



Customer Information

Patty & David Todd
202 Southwest Royal Court
Lake City FL 32024

3522163456
gatorgrinders@windstream.net

Date: 06/09/2021
Rep: Matthew Murray

Measure Section

Sale Type	Tub to Shower
Bathroom Location	First Floor
Bathroom Overtop Of:	Slab
Existing Base Material	Fiberglass
Existing Wall Material	Fiberglass
Building Type	House
Access Panel	No
Building or Moving Walls	No
Is pan or tub wider than a standard wing wall (38")?	No
Draw and Layout New Pan: include drain/threshold W x L	

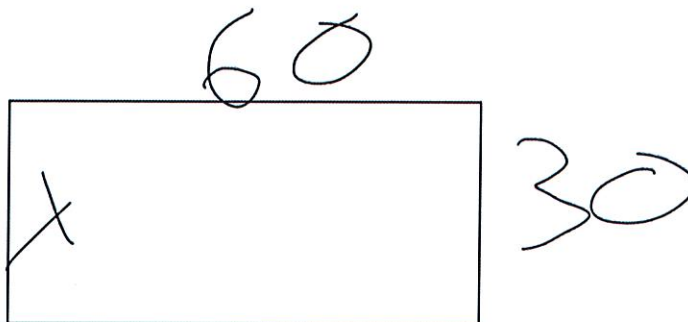

Does Bathroom have Crown Molding?	No
Walls to have Blunted Bends	No
At what height are walls to be finished?	96.5
Measuring From	Drywall
A: Tub Length	60
B: Furthest Tub Projection	30
B2: Side Tub Projection	30
C: Right Wall Projection	30
C2: Right Surround Projection	30
D: Room Height	96.5
E: Left Wall Projection	30
E2: Left Surround Projection	30

F: Ceiling Panel Projection	None
G: Soffit Height	0
Soffit	No
Measurement from center of toilet to front of threshold	19
Custom Drain Location?	No
J Bend	No
Will there be floor scarring?	No
Window Kit?	No

