



City of Lake City  
205 N Marion Ave  
Lake City, FL 32055

Permit # 50303

Date: November 21, 2024

Customer Name: Pacitto Residence  
Customer Address: 200 SW Coronado St  
Customer Number: Customer # 288855

To Whom It May Concern:

This letter is to certify and verify Alpha Foundations has completed the alterations at the above-referenced property in general accordance with the permit documents. Foundation supports were installed to stabilize the existing foundations, and to prevent further settlement of the foundation of the structure.

I have inspected the materials and installation for conformance to the approved permit documents. To the best of my knowledge, belief and professional judgment, the supports meet the intent of the Florida Building 2023 8th Edition and are in substantial accordance with the "approved plans." The supports were installed in accordance with the manufacturer's guidelines and specifications and per the Engineer of Records requirement. Please see attached drawing for the AS-BUILT layout of the supports.

This Engineering Completion / Certification letter should serve to close out the referenced permit. If you have any questions, please do not hesitate to contact me.

Respectfully,

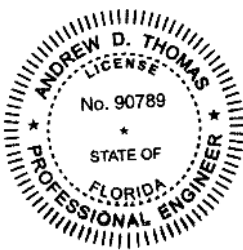

This item has been  
digitally signed and sealed  
by Andrew D. Thomas, PE.  
Printed copies of this  
document are not  
considered signed and  
sealed and the signature  
must be verified on any  
electronic copies.  
2024.11.21  
11:09:10-05'00'

11/21/24

ANDREW THOMAS, P.E.  
ENGINEER  
[ANDREW.THOMAS@GROUNDWORKS.COM](mailto:ANDREW.THOMAS@GROUNDWORKS.COM)  
GROUNDWORKS COMPANIES, LLC

ATTACHMENTS:

PIER LOGS  
AS-BUILT DRAWING

# LOCATION / LAYOUT PLAN / NOTES

BUILDING DEPT.:  
PROJECT:  
ADDRESS:  
DATE:

City of Lake City  
Brendon Pacitto  
200 SW Coronado Street Lake City FL 32025  
June 17, 2024

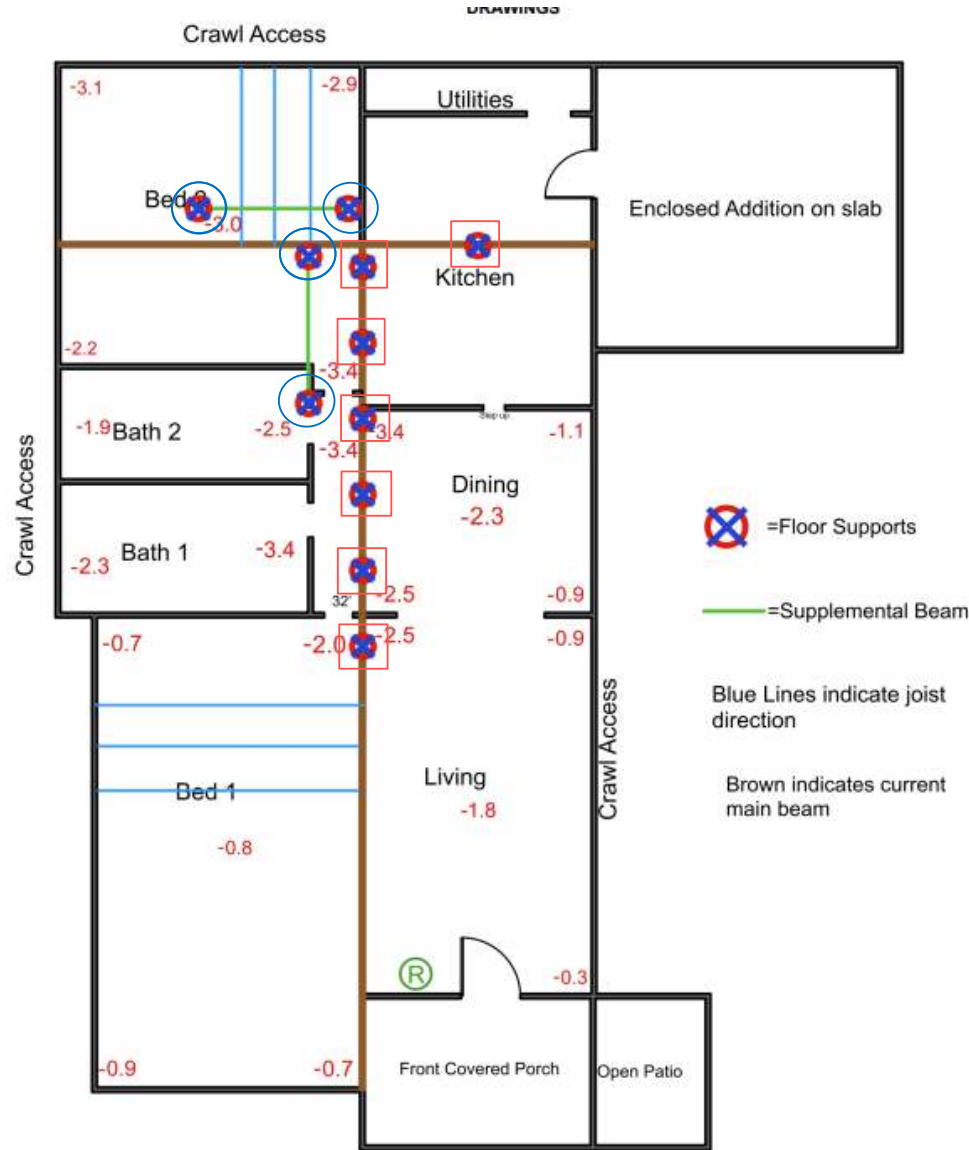

## General Notes:

Use Settlestop floor supports if possible. If supports are unable to fit into crawl space due to limited access then IntelliJacks should be used.

If **Settlestop** floor supports are used, **12" of Gravel** should be used for any supports on **main support beams**

If **Settlestop** floor supports are used with **supplemental beams** they can be installed directly on **existing grade**.

If **IntelliJacks** are used, **18" of gravel** should be used per typical detail.

Shim existing supports to maintain contact with main beam.

Floor Support  
Maximum Spacing 5' from existing supports



This item has been digitally signed and sealed by Andrew D. Thomas, PE. Printed copies of this document are not considered signed and sealed and the signature must be verified on any electronic copies.  
2024.11.21  
11:09:15-05'00'

6/17/24

# PRODUCTION PHOTOGRAPHS

BUILDING DEPT.:	City of Lake City 205 N Marion Ave Lake City, FL 32055
REFERENCE CODE:	FBC 2023, 8th Ed.
DATE:	November 21, 2024
PROJECT:	Pacitto Residence
ADDRESS:	200 SW Coronado St
CUSTOMER #:	Customer # 288855

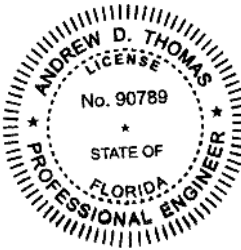

This item has been digitally signed and sealed by Andrew D. Thomas, PE. Printed copies of this document are not considered signed and sealed and the signature must be verified on any electronic copies.  
2024.11.21  
11:09:18-05'00'

11/21/24