

Columbia County, FLA - Building & Zoning Property Map

Printed: Wed Sep 24 2025 09:58:57 GMT-0400 (Eastern Daylight Time)

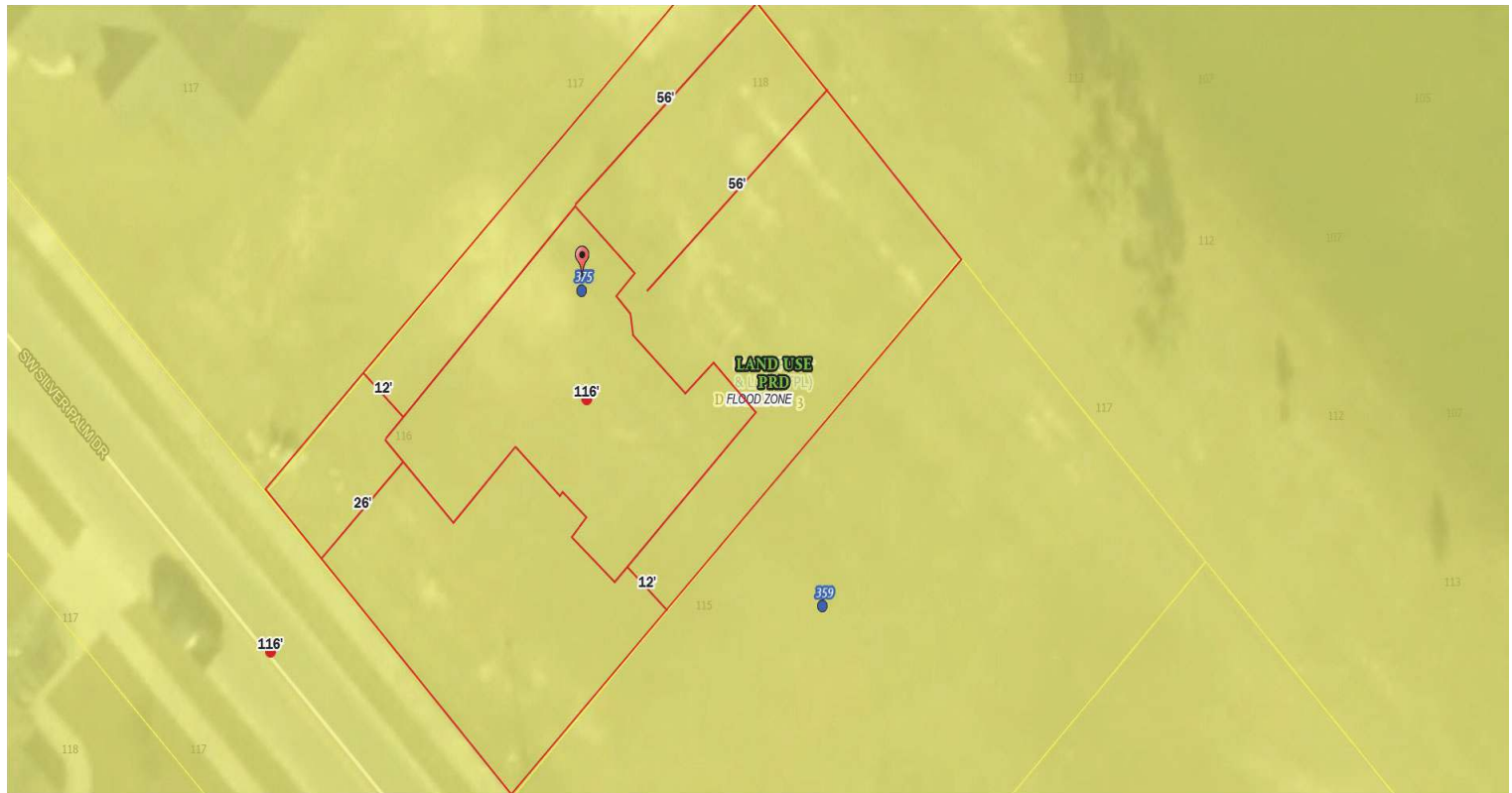

Parcel No: 03-4S-16-02731-084

Owner: ADAMS HOMES OF NORTHWEST FLORIDA, INC,

Subdivision: PRESERVE AT LAUREL LAKE UNIT 1

Lot: 84

Acres: 0.269353241

Deed Acres:

District: District 3 Robbie Hollingsworth

Future Land Uses: Residential - Low

Flood Zones:

Official Zoning Atlas: PRD

All data, information, and maps are provided "as is" without warranty or any representation of accuracy, timeliness of completeness. Columbia County, FL makes no warranties, express or implied, as to the use of the information obtained here. There are no implied warranties of merchantability or fitness for a particular purpose. The requester acknowledges and accepts all limitations, including the fact that the data, information, and maps are dynamic and in a constant state of maintenance, and update.