

Parcel:
06-5S-18-10568-009

Owner & Property Info

Result: 1 of 1

WALKER LONNIE BRYAN	
Owner	P O BOX 288 LAKE CITY, FL 32056
Site	168 TUDOR GLN, LAKE CITY
Description*	LOT 15 PARKWOOD S/D. 576-333, 582-432, 596-626, 630 -521, 693-569, 698-368, 720- 837, 842-1630, 877-2433, TD 1161-1755, WD 1295-148, DC 1399-252, QC 1399-262, QC 1404 -973,
Area	4.16 AC
Use Code**	MOBILE HOM (000200)
S/T/R 06-5S-18	
Tax District 3	

MOBILE HOME INSTALLATION SUBCONTRACTOR VERIFICATION FORM

APPLICATION NUMBER _____ CONTRACTOR Robert Sheppard PHONE 386-623-2203

THIS FORM MUST BE SUBMITTED PRIOR TO THE ISSUANCE OF A PERMIT

Lonnie Walker

In Columbia County one permit will cover all trades doing work at the permitted site. It is REQUIRED that we have records of the subcontractors who actually did the trade specific work under the permit. Per Florida Statute 440 and Ordinance 89-6, a contractor shall require all subcontractors to provide evidence of workers' compensation or exemption, general liability insurance and a valid Certificate of Competency license in Columbia County.

Any changes, the permitted contractor is responsible for the corrected form being submitted to this office prior to the start of that subcontractor beginning any work. Violations will result in stop work orders and/or fines.

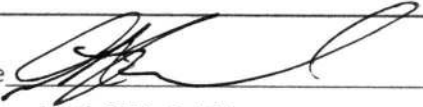
ELECTRICAL	Print Name <u>Glenn Whittington</u>	Signature 
	License #: <u>EC 13002957</u>	Phone #: <u>386-972-1700</u>
	Qualifier Form Attached <input checked="" type="checkbox"/>	
MECHANICAL/ A/C _____	Print Name <u>Ronald Bonds Sr.</u>	Signature 
	License #: <u>CAC1817658</u>	Phone #: <u>800-259-3470</u>
	Qualifier Form Attached <input checked="" type="checkbox"/>	

Qualifier Forms cannot be submitted for any Specialty License.

Specialty License	License Number	Sub-Contractors Printed Name	Sub-Contractors Signature
MASON			
CONCRETE FINISHER			

F. S. 440.103 Building permits; identification of minimum premium policy.--Every employer shall, as a condition to applying for and receiving a building permit, show proof and certify to the permit issuer that it has secured compensation for its employees under this chapter as provided in ss. 440.10 and 440.38, and shall be presented each time the employer applies for a building permit.

Revised 10/30/2015



COLUMBIA COUNTY BUILDING DEPARTMENT
135 NE Hernando Ave, Suite B-21, Lake City, FL 32055
Phone: 386-758-1008 Fax: 386-758-2160

LICENSED QUALIFIER AUTHORIZATION

I, Glenn Whittington (license holder name), licensed qualifier for Whittington Electric Inc (company name), do certify that the below referenced person(s) listed on this form is/are contracted/hired by me, the license holder, or is/are employed by me directly or through an employee leasing arrangement; or, is an officer of the corporation; or, partner as defined in Florida Statutes Chapter 468, and the said person(s) is/are under my direct supervision and control and is/are authorized to purchase and sign permits; call for inspections and sign subcontractor verification forms on my behalf.

Printed Name of Person Authorized	Signature of Authorized Person
1. <u>Darius</u>	1. <u>[Signature]</u>
2. <u>Rocky Ford</u>	2. <u>[Signature]</u>
3.	3.
4.	4.
5.	5.

I, the license holder, realize that I am responsible for all permits purchased, and all work done under my license and fully responsible for compliance with all Florida Statutes, Codes, and Local Ordinances. I understand that the State and County Licensing Boards have the power and authority to discipline a license holder for violations committed by him/her, his/her agents, officers, or employees and that I have full responsibility for compliance with all statutes, codes and ordinances inherent in the privilege granted by issuance of such permits.

If at any time the person(s) you have authorized is/are no longer agents, employee(s), or officer(s), you must notify this department in writing of the changes and submit a new letter of authorization form, which will supersede all previous lists. Failure to do so may allow unauthorized persons to use your name and/or license number to obtain permits.

[Signature] License Qualifiers Signature (Notarized) EC13002957 License Number 3/7/16 Date

NOTARY INFORMATION:

STATE OF: FL COUNTY OF: Columbia

The above license holder, whose name is Glenn Whittington, personally appeared before me and is known by me or has produced identification (type of I.D.) FL DL on this 7 day of March, 2016.

[Signature]
NOTARY'S SIGNATURE





COLUMBIA COUNTY BUILDING DEPARTMENT
135 NE Hernando Ave. Suite B-21, Lake City, FL 32055
Phone: 386-758-1008 Fax: 386-758-2160

LICENSED QUALIFIER AUTHORIZATION

I, Ronald E Bonds Sr (license holder name), licensed qualifier for Style Crest Enterprises, Inc (company name), do certify that the below referenced person(s) listed on this form is/are contracted/hired by me, the license holder, or is/are employed by me directly or through an employee leasing arrangement; or, is an officer of the corporation; or, partner as defined in Florida Statutes Chapter 468, and the said person(s) is/are under my direct supervision and control and is/are authorized to purchase and sign permits; call for inspections and sign subcontractor verification forms on my behalf.

Printed Name of Person Authorized	Signature of Authorized Person
1. Dale Bird	1.
2. Rocky Ford	2.
3. Kelly Bishop	3.
4.	4.
5.	5.

I, the license holder, realize that I am responsible for all permits purchased, and all work done under my license and fully responsible for compliance with all Florida Statutes, Codes, and Local Ordinances. I understand that the State and County Licensing Boards have the power and authority to discipline a license holder for violations committed by him/her, his/her agents, officers, or employees and that I have full responsibility for compliance with all statutes, codes and ordinances inherent in the privilege granted by issuance of such permits.

If at any time the person(s) you have authorized is/are no longer agents, employee(s), or officer(s), you must notify this department in writing of the changes and submit a new letter of authorization form, which will supersede all previous lists. Failure to do so may allow unauthorized persons to use your name and/or license number to obtain permits.

Licensed Qualifiers Signature (Notarized)

CRC 1817658

License Number

2-16-16

Date

NOTARY INFORMATION:

STATE OF: FL COUNTY OF: Bay

The above license holder, whose name is Ronald Edward Bonds Sr personally appeared before me and is known by me or has produced identification (type of I.D.) _____ on this 16th day of FEB, 2016.

Stacey Ann Hopkins
NOTARY'S SIGNATURE

(Seal/Stamp)

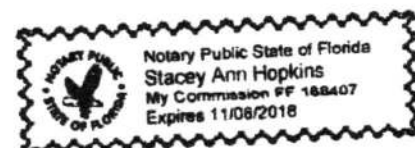

Mobile Home Permit Worksheet

Application Number: _____

Date: _____

Installer: Robert Shippard License # TH-1025886

Address of home being installed: 168 SE TROOK AVE

Manufacturer: LIVE OAK Length x width: 68x32

NOTE: If home is a single wide fill out one half of the blocking plan. If home is a triple or quad wide sketch in remainder of home. I understand Lateral Arm Systems cannot be used on any home (new or used) where the sidewall ties exceed 5 ft 4 in.

Installer's initials: R.S.

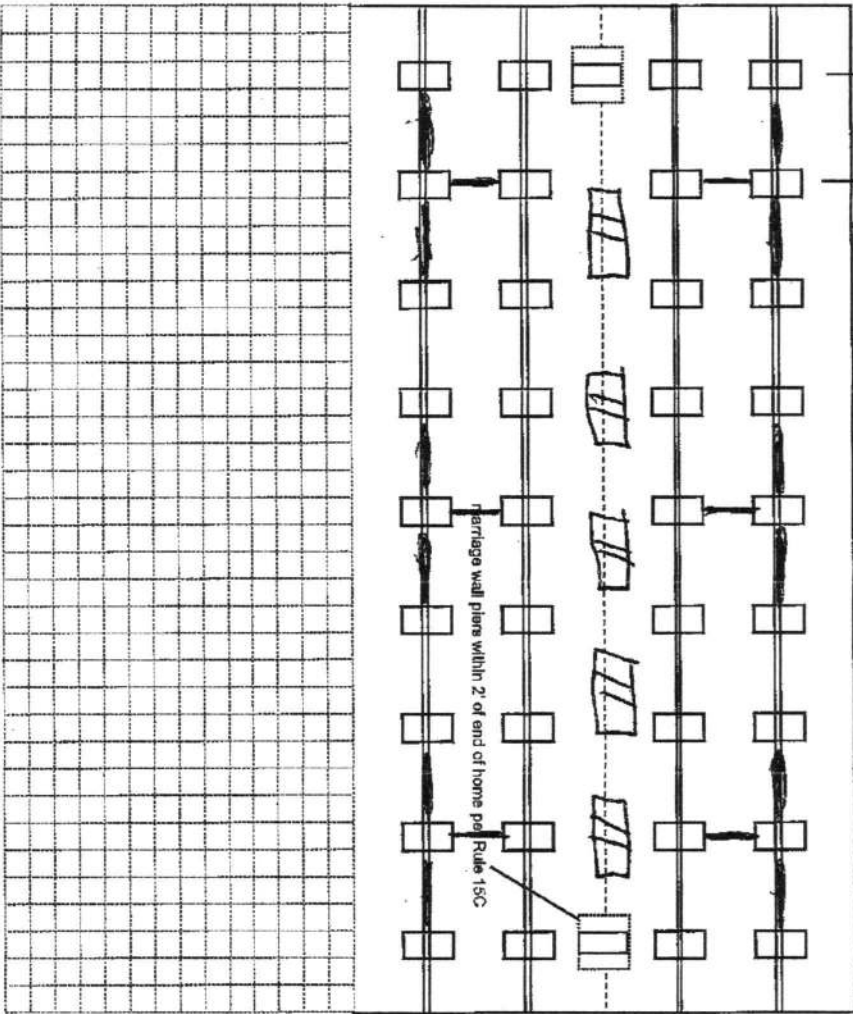

New Home ☒ Used Home ☐

Home installed to the Manufacturer's Installation Manual Home is installed in accordance with Rule 15-C

Single wide ☐ Wind Zone II ☐ Wind Zone III ☐

Double wide ☒ Installation Decal # 61886

Triple/Quad ☐ Serial # 101641202112216

PIER SPACING TABLE FOR USED HOMES

Load bearing capacity (sq in)	16" x 16" (256)	18 1/2" x 18 (342)	20" x 20" (400)	22" x 22" (484)	24" x 24" (576)	26" x 26" (676)
1000 psf	3'	4'	5'	6'	7'	8'
1500 psf	4' 6"	6'	7'	8'	8'	8'
2000 psf	6'	8'	8'	8'	8'	8'
2500 psf	7' 6"	8'	8'	8'	8'	8'
3000 psf	8'	8'	8'	8'	8'	8'
3500 psf	8'	8'	8'	8'	8'	8'

* Interpolated from Rule 15C-1 pier spacing table.

PIER PAD SIZES

I-beam pier pad size: 17x25
 Perimeter pier pad size: 16x16
 Other pier pad sizes (required by the mfg.): 17x25

Draw the approximate locations of marriage wall openings 4 foot or greater. Use this symbol to show the piers.

List all marriage wall openings greater than 4 foot and their pier pad sizes below.

Opening: _____ Pier pad size: _____

POPULAR PAD SIZES

Pad Size	Sq In
16 x 16	256
16 x 18	288
18.5 x 18.5	342
16 x 22.5	360
17 x 22	374
13 1/4 x 26 1/4	348
20 x 20	400
17 3/16 x 25 3/16	441
17 1/2 x 25 1/2	446
24 x 24	576
26 x 26	676

ANCHORS

4 ft ☒ 5 ft ☐

FRAME TIES

within 2' of end of home spaced at 5' 4" oc ☒

TIEDOWN COMPONENTS

Longitudinal Stabilizing Device (LSD) Manufacturer: DIVERSION

OTHER TIES

Side wall Longitudinal Marriage wall Shearwall Nubbles: 28
4

Mobile Home Permit Worksheet

POCKET PENETROMETER TEST

The pocket penetrometer tests are rounded down to 1500 psf or check here to declare 1000 lb. soil without testing.

x 1500 x 1500 x 1600

POCKET PENETROMETER TESTING METHOD

1. Test the perimeter of the home at 6 locations.
2. Take the reading at the depth of the footer.
3. Using 500 lb. increments, take the lowest reading and round down to that increment.

x 1600 x 1500 x 1500

TORQUE PROBE TEST

The results of the torque probe test is 295 inch pounds or check here if you are declaring 5" anchors without testing. A test showing 275 inch pounds or less will require 5 foot anchors.

Note: A state approved lateral arm system is being used and 4 ft. anchors are allowed at the sidewall locations. I understand 5 ft anchors are required at all centerline tie points where the torque test reading is 275 or less and where the mobile home manufacturer may require anchors with 4000 lb holding capacity.

R.S. Installer's initials

ALL TESTS MUST BE PERFORMED BY A LICENSED INSTALLER

Installer Name

Robert Shoppard

Date Tested

12-4-28

Electrical

Connect electrical conductors between multi-wide units, but not to the main power source. This includes the bonding wire between multi-wide units. Pg. 29

Plumbing

Connect all sewer drains to an existing sewer tap or septic tank. Pg. 28

Connect all potable water supply piping to an existing water meter, water tap, or other independent water supply systems. Pg. 28

Application Number:

Date:

Site Preparation

Debris and organic material removed ☒ Water drainage: Natural ☒ Swale ☐ Pad ☒ Other ☐

Fastening multi wide units

Floor: Type Fastener: lags Length: 5" Spacing: 16"
Walls: Type Fastener: studs Length: 4" Spacing: 16"
Roof: Type Fastener: lags Length: 6" Spacing: 16"
For used homes a min. 30 gauge, 8" wide, galvanized metal strip will be centered over the peak of the roof and fastened with galv. roofing nails at 2" on center on both sides of the centerline.

Gasket (weatherproofing requirement)

I understand a properly installed gasket is a requirement of all new and used homes and that condensation, mold, mildew and buckled marriage walls are a result of a poorly installed or no gasket being installed. I understand a strip of tape will not serve as a gasket.

Installer's initials R.S.

Type gasket EXM

Installed: Between Floors Yes ☒
Between Walls Yes ☒
Bottom of ridgebeam Yes ☒

Weatherproofing

The bottomboard will be repaired and/or taped. Yes ☒ Pg. 28
Siding on units is installed to manufacturer's specifications. Yes ☒
Fireplace chimney installed so as not to allow intrusion of rain water. Yes ☒

Miscellaneous

Skirting to be installed. Yes ☒ No ☐
Dryer vent installed outside of skirting. Yes ☐ N/A ☒
Range downflow vent installed outside of skirting. Yes ☒ N/A ☒
Drain lines supported at 4 foot intervals. Yes ☒
Electrical crossovers protected. Yes ☒
Other:

Installer verifies all information given with this permit worksheet is accurate and true based on the manufacturer's installation instructions and or Rule 15C-1 & 2

Installer Signature

Robert Shoppard

Date

12-4-28

[illegible]

(A) MAIN ELECTRICAL	(G) DUCT CROSSOVER
(B) ELECTRICAL CROSSOVER	(H) BEWATER DUCTS
(C) WATER INLET	(I) RETURN AIR (W/OPF., HEAT PUMP ON DUCT)
(D) WATER CROSSOVER (IF ANY)	(J) SUPPLY AIR (W/OPF., HEAT PUMP ON DUCT)
(E) GAS INLET (IF ANY)	
(F) GAS CROSSOVER (IF ANY)	

P-3684D

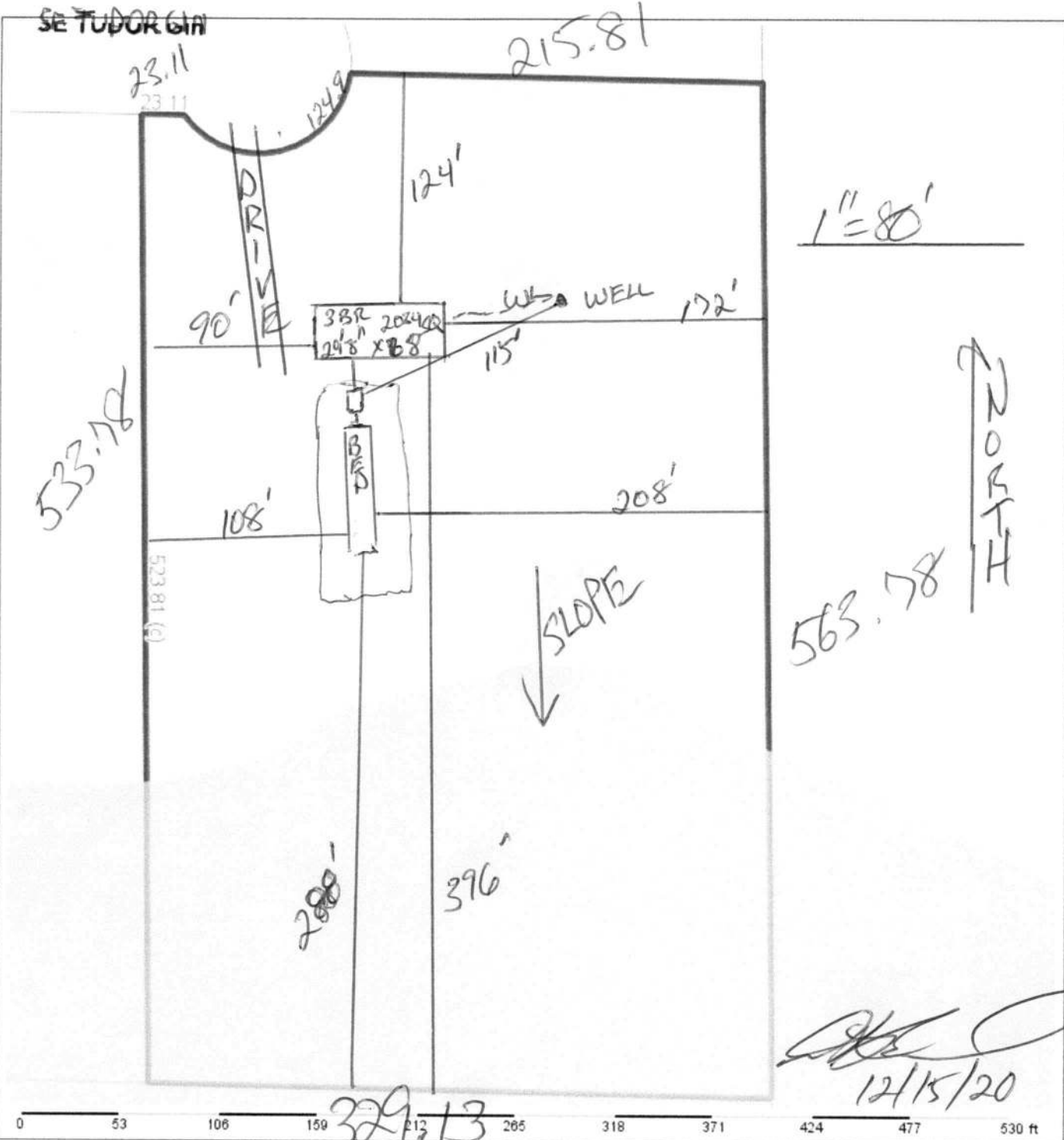

Columbia County Property Appraiser

Jeff Hampton | Lake City, Florida | 386-758-1083

PARCEL: 06-5S-18-10568-009 | MOBILE HOM (000200) | 4.16 AC

LOT 15 PARKWOOD 8/D: 576-333, 582-432, 596-626, 630 -521, 693-569, 698-368, 720- 837, 842-1630, 877-2433, TD 1161-1755, WD 1295-148, DC 1399-252, QC 1

WALKER LONNIE BRYAN

Owner: P O BOX 288

LAKE CITY, FL 32056

Site: 168 TUDOR GLN, LAKE CITY

Sales Info: 1/28/2020 \$100 I (U), 11/18/2019 \$100 I (U), 5/22/2015 \$15,000 I (Q)

2021 Working Values

Mkt Lnd	\$15,914	Appraised	\$23,050
Ag Lnd	\$0	Assessed	\$23,050
Bldg	\$7,036	Exempt	\$0
XFOB	\$100		
Just	\$23,050	Total Taxable	county:\$23,050 city:\$23,050 other:\$23,050 school:\$23,050

NOTES:



Columbia County, FL

This information, was derived from data which was compiled by the Columbia County Property Appraiser Office solely for the governmental purpose of property assessment. This information should not be relied upon by anyone as a determination of the ownership of property or market value. No warranties, expressed or implied, are provided for the accuracy of the data herein, it's use, or it's interpretation. Although it is periodically updated, this information may not reflect the data currently on file in the Property Appraiser's office.

GrizzlyLogic.com

SAVANNAH

OPTIONAL WILLIAMSBURG EXTERIOR

1 1/2" MINIMUM WINDOWS ABOVE EYE TOWARDS REAR

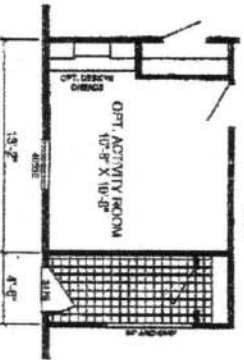
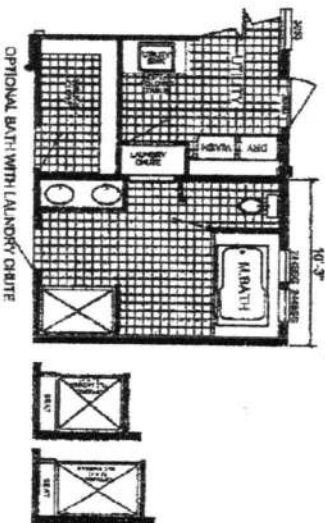
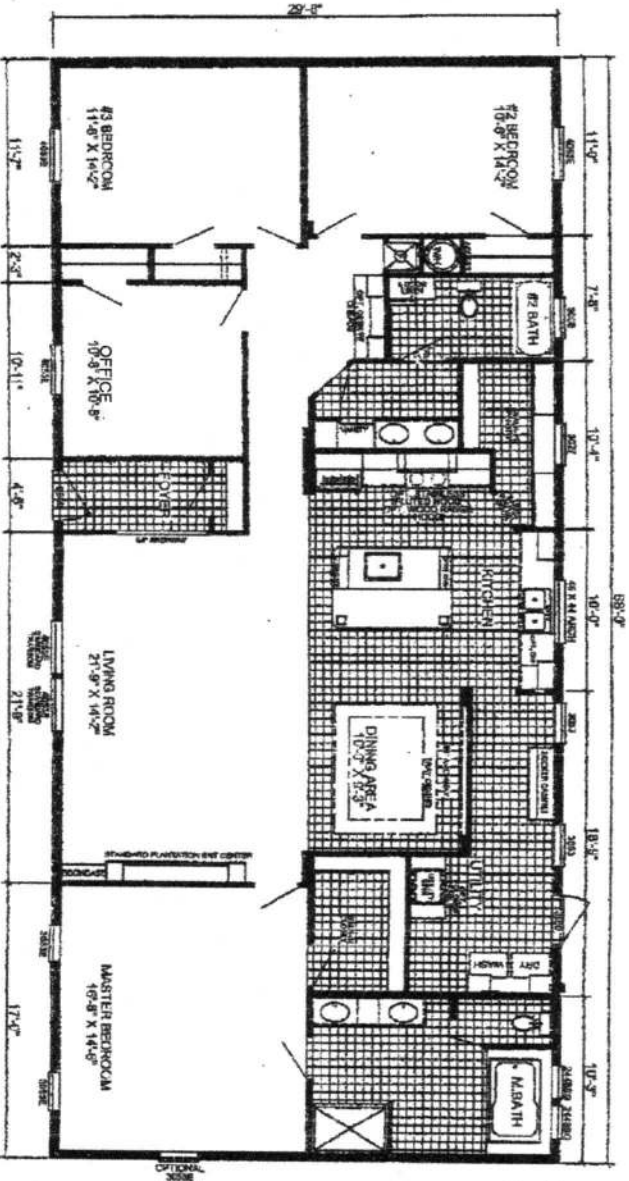
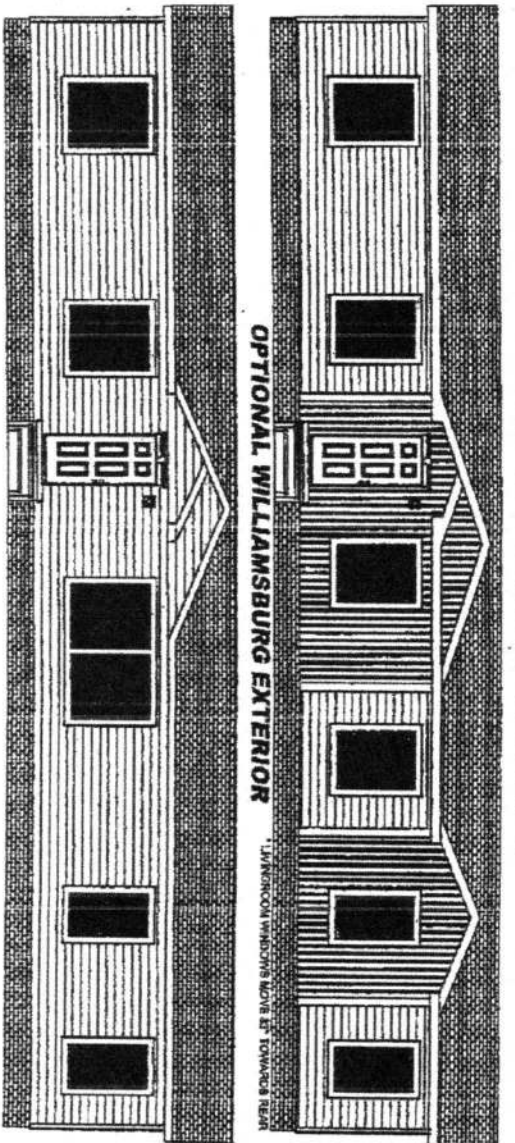

P-3684D

3-BEDROOM / 2-BATH

32 X 72 - APPROX. 2034 Sq. Ft.

Date: 5-20-2013

All room dimensions include closets and require 4" square openings and appropriate hardware. Windows are shown on optional P-27 elevation. House only.