

SEE STRUCTURAL ENGINEER'S PLAN FOR FINAL DESIGN DETAILS

A - BASEMENT WALLS AT BEAM INTERSECTIONS

NO SCALE

WINDLOAD ENGINEER: Mark Diasoway, PE No.53915, POB 868, Lake City, FL 32056, 386-754-5419

CERTIFICATION: These plans and "Windload Engineering", Sheet S-1, attached, comply with Florida Building Code Residential 2004, Section R301.2.1 to the best of my knowledge.

LIMITATION: This design is valid for one building, at specified location, permitted within 90 days of signature date. In case of conflict, structural requirements, scope of work, and builder responsibilities on sheet S-1 control.

311 HILLS OF WINDSOR GLEN - LOT 4
Location: LAKE CITY, FL Job No.:

NOTE: ALL DETAILS & SECTIONS ON THIS SHEET ARE TO PROVIDE BASIC CONSTRUCTIONS DETAILS ONLY. ANY ADDITIONAL DETAILS PROVIDED WITH THE PROJECT ENGINEER'S STRUCTURAL DESIGN WILL PROVIDE AN ADDENDUM TO AND / OR SUPERCEDE THIS DATA.

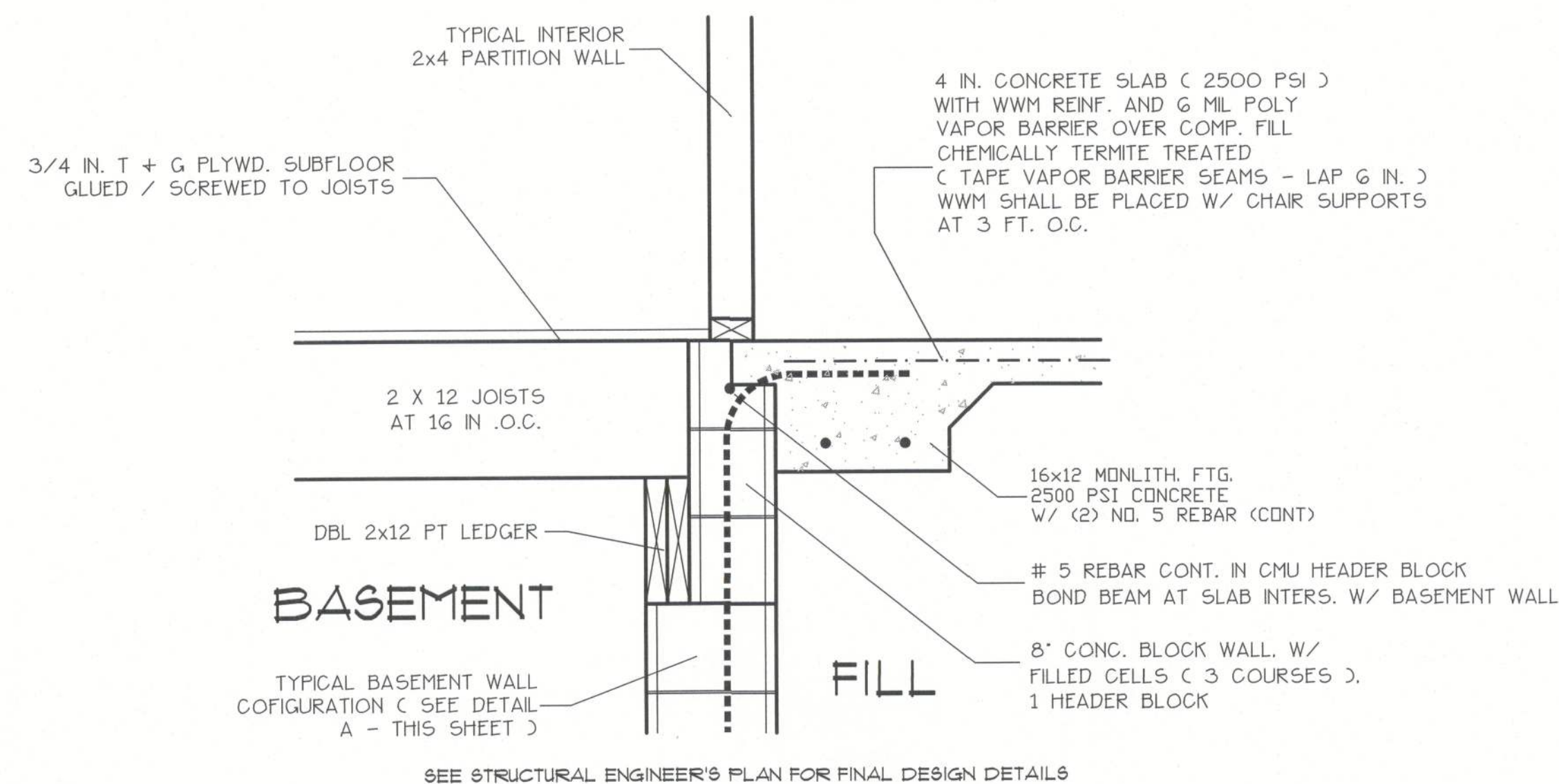

B - BASEMENT WALLS AT JOIST INTERSECTIONS

NO SCALE

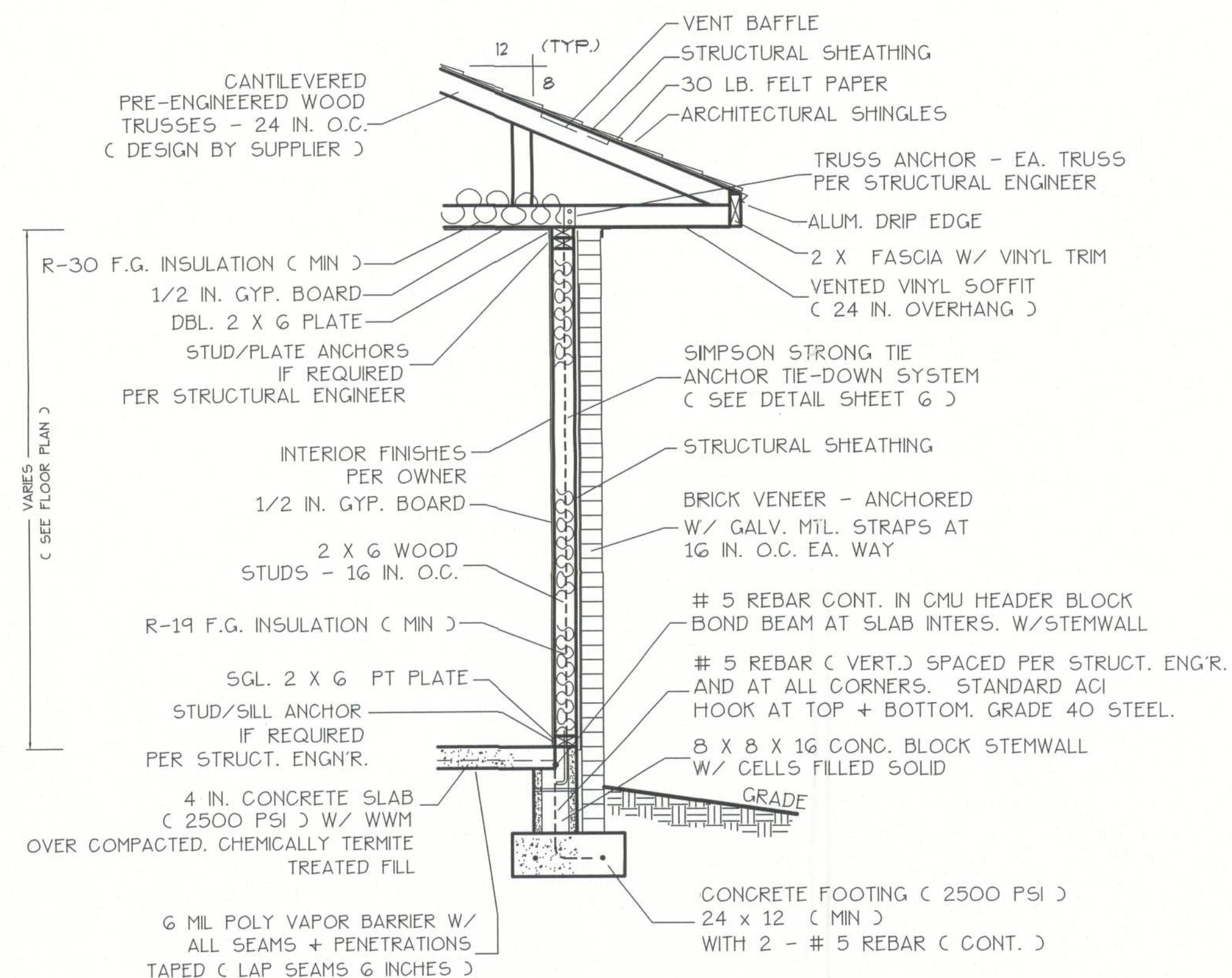

WALL SECTION NOTES:

- This Typical Wall Section is for Estimating purposes only.
- All data shown in this Wall Section shall be subject to review and final input by the Structural Engineer.

C - DESIGN WALL SECTION NON-STRUCTURAL DATA

SCALE: 1/2 IN. = 1 FT.

7

FILE: 11-007	JORDAN RESIDENCE	SHEET: 7
DATE: 11/29/11		CAD FILE: 11-007
DRAWN: T A D	PREPARED BY: TM DELBENE Residential Drafting + Design Rt. 4, Box 330, Lake City, FL 32055 Phone (904) 755-5841	REV:
CHECK: T A D		REV: