

Parcel:  
00-00-00-01126-000 (3652)

Owner & Property Info

Result: 121 of 140

|              |  |       |                |
|--------------|--|-------|----------------|
|              | KENNEDY PATRICIA   |       |                |
| Owner        | 665 SW WASHINGTON AVE<br>FORT WHITE, FL 32038                            |       |                |
| Site         | 665 SW WASHINGTON AVE, FORT WHITE  |       |                |
| Description* | LOT 146 UNIT 18 THREE RIVERS ESTATES. 779-835, DC 1115-2380, QC 1307-90, |       |                |
| Area         | 0.91 AC  | S/T/R | 23-6S-15       |
| Use Code**   | SINGLE FAMILY (0100)   |       | Tax District 3 |

## MOBILE HOME INSTALLATION SUBCONTRACTOR VERIFICATION FORM

APPLICATION NUMBER \_\_\_\_\_ CONTRACTOR Robert Sheppard PHONE 386-623-2203

THIS FORM MUST BE SUBMITTED PRIOR TO THE ISSUANCE OF A PERMIT

Patricia Kennedy

In Columbia County one permit will cover all trades doing work at the permitted site. It is REQUIRED that we have records of the subcontractors who actually did the trade specific work under the permit. Per Florida Statute 440 and Ordinance 89-6, a contractor shall require all subcontractors to provide evidence of workers' compensation or exemption, general liability insurance and a valid Certificate of Competency license in Columbia County.

*Any changes, the permitted contractor is responsible for the corrected form being submitted to this office prior to the start of that subcontractor beginning any work. Violations will result in stop work orders and/or fines.*

|                          |   |  |
|--------------------------|---|--|
| ELECTRICAL               | Print Name <u>Glenn Whittington</u><br>License #: <u>EC 13002957</u><br>Qualifier Form Attached <input checked="" type="checkbox"/> | Signature <br>Phone #: <u>386-972-1700</u> |
| MECHANICAL/<br>A/C _____ | Print Name <u>Ronald Bonds Sr.</u><br>License #: <u>CAC1817658</u><br>Qualifier Form Attached <input checked="" type="checkbox"/>   | Signature <br>Phone #: <u>800-259-3470</u> |

*Qualifier Forms cannot be submitted for any Specialty License.*

| Specialty License | License Number | Sub-Contractors Printed Name | Sub-Contractors Signature |
|-------------------|----------------|------------------------------|---------------------------|
| MASON             |                |                              |                           |
| CONCRETE FINISHER |                |                              |                           |

**F. S. 440.103 Building permits; identification of minimum premium policy.**--Every employer shall, as a condition to applying for and receiving a building permit, show proof and certify to the permit issuer that it has secured compensation for its employees under this chapter as provided in ss. 440.10 and 440.38, and shall be presented each time the employer applies for a building permit.

Revised 10/30/2015



COLUMBIA COUNTY BUILDING DEPARTMENT  
135 NE Hernando Ave, Suite B-21, Lake City, FL 32055  
Phone: 386-758-1008 Fax: 386-758-2160

### LICENSED QUALIFIER AUTHORIZATION

I, Glen Whitington (license holder name), licensed qualifier  
for Whittington Electric Inc (company name), do certify that  
the below referenced person(s) listed on this form is/are contracted/hired by me, the license  
holder, or is/are employed by me directly or through an employee leasing arrangement; or, is an  
officer of the corporation; or, partner as defined in Florida Statutes Chapter 468, and the said  
person(s) is/are under my direct supervision and control and is/are authorized to purchase and  
sign permits; call for inspections and sign subcontractor verification forms on my behalf.

| Printed Name of Person Authorized | Signature of Authorized Person |
|-----------------------------------|--------------------------------|
| 1. <u>Walter Sord</u>             | 1. <u>[Signature]</u>          |
| 2. <u>Rocky Ford</u>              | 2. <u>[Signature]</u>          |
| 3.                                | 3.                             |
| 4.                                | 4.                             |
| 5.                                | 5.                             |

I, the license holder, realize that I am responsible for all permits purchased, and all work done  
under my license and fully responsible for compliance with all Florida Statutes, Codes, and  
Local Ordinances. I understand that the State and County Licensing Boards have the power and  
authority to discipline a license holder for violations committed by him/her, his/her agents,  
officers, or employees and that I have full responsibility for compliance with all statutes, codes  
and ordinances inherent in the privilege granted by issuance of such permits.

If at any time the person(s) you have authorized is/are no longer agents, employee(s), or  
officer(s), you must notify this department in writing of the changes and submit a new letter of  
authorization form, which will supersede all previous lists. Failure to do so may allow  
unauthorized persons to use your name and/or license number to obtain permits.

Glen Whitington License Number FL13002957 Date 3/7/16  
Licensed Qualifiers Signature (Notarized)

#### NOTARY INFORMATION:

STATE OF: FL COUNTY OF: Columbia

The above license holder, whose name is Glen Whitington,  
personally appeared before me and is known by me or has produced identification  
(type of I.D.) FL DL on this 7 day of MARCH, 2016.

[Signature]  
NOTARY'S SIGNATURE







COLUMBIA COUNTY BUILDING DEPARTMENT  
135 NE Hernando Ave. Suite B-21, Lake City, FL 32055  
Phone: 386-758-1008 Fax: 386-758-2160

### LICENSED QUALIFIER AUTHORIZATION

I, Ronald E Bond Sr (license holder name), licensed qualifier for STYLE CREST ENTERPRISES, INC (company name), do certify that the below referenced person(s) listed on this form is/are contracted/hired by me, the license holder, or is/are employed by me directly or through an employee leasing arrangement; or, is an officer of the corporation; or, partner as defined in Florida Statutes Chapter 468, and the said person(s) is/are under my direct supervision and control and is/are authorized to purchase and sign permits; call for inspections and sign subcontractor verification forms on my behalf.

| Printed Name of Person Authorized | Signature of Authorized Person |
|-----------------------------------|--------------------------------|
| 1. Dale Burd                      | 1.                             |
| 2. Rocky Ford                     | 2.                             |
| 3. Kelly Bishop                   | 3.                             |
| 4.                                | 4.                             |
| 5.                                | 5.                             |

I, the license holder, realize that I am responsible for all permits purchased, and all work done under my license and fully responsible for compliance with all Florida Statutes, Codes, and Local Ordinances. I understand that the State and County Licensing Boards have the power and authority to discipline a license holder for violations committed by him/her, his/her agents, officers, or employees and that I have full responsibility for compliance with all statutes, codes and ordinances inherent in the privilege granted by issuance of such permits.

If at any time the person(s) you have authorized is/are no longer agents, employee(s), or officer(s), you must notify this department in writing of the changes and submit a new letter of authorization form, which will supersede all previous lists. Failure to do so may allow unauthorized persons to use your name and/or license number to obtain permits.

Licensed Qualifiers Signature (Notarized)

CRC 1817658  
License Number

2-16-16  
Date

#### NOTARY INFORMATION:

STATE OF: FL COUNTY OF: Bay

The above license holder, whose name is Ronald Edward Bonds Sr personally appeared before me and is known by me or has produced identification (type of I.D.) \_\_\_\_\_ on this 16<sup>th</sup> day of FEB, 20 16.

Stacey Ann Hopkins  
NOTARY'S SIGNATURE

(Seal/Stamp)





# PERMIT WORKSHEET

page 1 of 2

## PERMIT NUMBER

Installer Robert Sheppard License # IH 1025386

Installer Mobile Phone # 386-623-2203

Address of home being installed 655 SW Washington Ave

Manufacturer Champion Length x width 76x28

NOTE: if home is a single wide fill out one half of the blocking plan if home is a triple or quad wide sketch in remainder of home

I understand Lateral Arm Systems cannot be used on any home (new or used) where the sidewall ties exceed 5 ft 4 in.

Installer's initials P.S.

Typical pier spacing

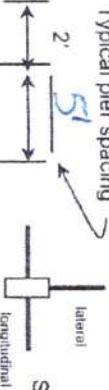

Show locations of Longitudinal and Lateral Systems (use dark lines to show these locations)

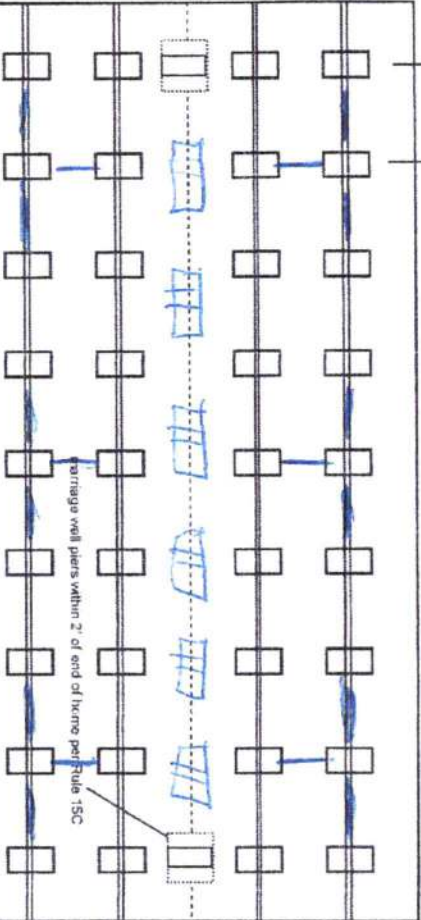

New Home ☒ Used Home ☐

Home installed to the Manufacturer's Installation Manual

Home is installed in accordance with Rule 15-C

Single wide ☐ Wind Zone II ☒ Wind Zone III ☐

Double wide ☒ Installation Decal # 65817

Triple/Quad ☐ Serial # 65817

Roof System: ☒ Typical ☐ Hinged

## PIER SPACING TABLE FOR USED HOMES

| Load bearing capacity (sq in) | 16" x 16" (256) | 18 1/2" x 18 1/2" (342) | 20" x 20" (400) | 22" x 22" (484) | 24" x 24" (576) | 26" x 26" (676) |
|-------------------------------|-----------------|-------------------------|-----------------|-----------------|-----------------|-----------------|
| 1000 psf                      | 3'              | 4'                      | 5'              | 6'              | 7'              | 8'              |
| 1500 psf                      | 4' 6"           | 6'                      | 7'              | 8'              | 9'              | 10'             |
| 2000 psf                      | 6'              | 8'                      | 9'              | 10'             | 11'             | 12'             |
| 2500 psf                      | 7' 6"           | 9'                      | 10'             | 11'             | 12'             | 13'             |
| 3000 psf                      | 8'              | 10'                     | 11'             | 12'             | 13'             | 14'             |
| 3500 psf                      | 8'              | 10'                     | 11'             | 12'             | 13'             | 14'             |

\* Interpolated from Rule 15C-1 pier spacing table

## PIER PAD SIZES

I-beam pier pad size

17x25

Perimeter pier pad size

16x16

Other pier pad sizes (required by the mfg.)

17x25

Draw the approximate locations of marriage wall openings 4 foot or greater. Use this symbol to show the piers.



List all marriage wall openings greater than 4 foot and their pier pad sizes below.

Opening Pier pad size

4 ft ☒ 5 ft ☐

## FRAME TIES

within 2' of end of home spaced at 5' 4" oc ☒

## TIEDOWN COMPONENTS

Longitudinal Stabilizing Device (LSD)  
Manufacturer Champion  
Longitudinal Stabilizing Device w/ Lateral Arms  
Manufacturer Champion

## OTHER TIES

Number  
Sidewall 24  
Longitudinal 16  
Marriage wall 8  
Shearwall 4



# PERMIT NUMBER

## PERMIT WORKSHEET

page 2 of 2

### POCKET PENETROMETER TEST

The pocket penetrometer tests are rounded down to 1000 psf or check here to declare 1000 lb. soil ☒ without testing

X 1000 X 1000 X 1000

#### POCKET PENETROMETER TESTING METHOD

1. Test the perimeter of the home at 6 locations
2. Take the reading at the depth of the footer.
3. Using 500 lb. increments, take the lowest reading and round down to that increment.

X 1000 X 1000 X 1000

#### TORQUE PROBE TEST

The results of the torque probe test is 290 inch pounds or check here if you are declaring 5' anchors without testing       . A test showing 275 inch pounds or less will require 5 foot anchors.

**Note:** A state approved lateral arm system is being used and 4 ft. anchors are allowed at the sidewall locations. I understand 5 ft anchors are required at all centerline tie points where the torque test reading is 275 or less and where the mobile home manufacturer may requires anchors with 4000 lb holding capacity.

P.S. Installer's initials

#### ALL TESTS MUST BE PERFORMED BY A LICENSED INSTALLER

Installer Name

Robert Sheppard

Date Tested

9-1-2021

#### Electrical

Connect electrical conductors between multi-wide units, but not to the main power source. This includes the bonding wire between multi-wide units. Pg. 29

#### Plumbing

Connect all sewer drains to an existing sewer tap or septic tank. Pg. 28

Connect all potable water supply piping to an existing water meter, water tap, or other independent water supply systems. Pg. 29

#### Site Preparation

Debris and organic material removed ☒ Swale ☒ Pad ☒ Other ☒

#### Fastening multi wide units

Floor: Type Fastener: 1000 Length: 5" Spacing: 16"  
Walls: Type Fastener: 1000 Length: 4" Spacing: 16"  
Roof: Type Fastener: 1000 Length: 6" Spacing: 16"  
For used homes a min. 30 gauge, 8" wide, galvanized metal strip will be centered over the peak of the roof and fastened with galv. roofing nails at 2" on center on both sides of the centerline.

#### Gasket (weatherproofing requirement)

I understand a properly installed gasket is a requirement of all new and used homes and that condensation, mold, mildew and buckled marriage walls are a result of a poorly installed or no gasket being installed. I understand a strip of tape will not serve as a gasket.

Installer's initials P.S.

Type gasket FOAM  
Pg. 29

#### Installed:

Between Floors Yes ☒  
Between Walls Yes ☒  
Bottom of ridgebeam Yes ☒

#### Weatherproofing

The bottomboard will be repaired and/or taped. Yes ☒ Pg.         
Siding on units is installed to manufacturer's specifications. Yes ☒  
Fireplace chimney installed so as not to allow intrusion of rain water. Yes ☒

#### Miscellaneous

Skirting to be installed. Yes ☒ No ☒  
Dryer vent installed outside of skirting. Yes ☒ N/A ☒  
Range downflow vent installed outside of skirting. Yes ☒ N/A ☒  
Drain lines supported at 4 foot intervals. Yes ☒  
Electrical crossovers protected. Yes ☒  
Other:       

Installer verifies all information given with this permit worksheet is accurate and true based on the manufacturer's installation instructions and or Rule 15C-1 & 2

Installer Signature Robert Sheppard Date 9-1-2021

765 W. MC WALTER ROAD, SUITE 1000, MO. 63064  
PHONE: 248-6114/6190

- MANUFACTURER'S DISCLAIMER NOTICE:** THIS PEEK PRINT IS FOR HOMES PRODUCED ON OR AFTER JUNE 1ST 2005. PLEASE READ AND UNDERSTAND THE FOLLOWING INFORMATION: THE MANUFACTURER DOES NOT DO FOUNDATION INSTALLATION OF HOMES. IT WILL BE THE RESPONSIBILITY OF THE DEALER/CONTRACTOR TO INSURE THAT ALL SITE WORK WILL CORRELATE WITH THE UNIT ORDERED.
- NOTICE TO HOME INSTALLERS:** MANUFACTURED HOMES WEIGH SEVERAL TONS, DO NOT ATTEMPT TO INSTALL ANY HOME ON SITE WITHOUT NOTICE TO EXPERIENCE. KNOWLEDGE AND UNDERSTANDING OF ALL INSTALLATION REQUIREMENTS, FAILURE TO MEET REQUIREMENTS MAY RESULT IN SERIOUS INJURY OR DEATH TO AN EXPERIENCED INSTALLER. INSTALLERS, PLEASE READ AND UNDERSTAND THE SET-UP AND INSTALLATION MANUAL SUPPLIED WITH THE HOME BEFORE ATTEMPTING ANY INSTALLATION OF ANY MANUFACTURED HOME.

- 5) IT WILL BE THE RESPONSIBILITY OF THE SITE CONTRACTOR TO VERIFY THE PROPER LOCATION OF COLLUM SUPPORT BLOCKING AND TO VERIFY THE PROPER MATING LINE GROWTH DIMENSIONS BASED UPON ACTUAL SITE CONDITIONS AND REQUIREMENTS (POSSIBLE WIDES ONLY).
- 6) ALLOW 1/2" AT MATING LINE FOR MATE UP GROWTH.
- 7) SEE SET-UP AND INSTALLATION MANUAL FOR PERMETER BLOCKING REQUIREMENTS.

**PERMANENT FOUNDATIONS:** CHECK LOCAL BUILDING CODES AND REGULATIONS AND CONSULT A REGISTERED PROFESSIONAL OR STRUCTURAL ENGINEER WHEN YOU ARE SITTING YOUR HOME ON A PERMANENT FOUNDATION (SUCH AS A FULL BASEMENT, GRAVEL SPACE, OR LOAD BEARING PERIMETER FOUNDATION).

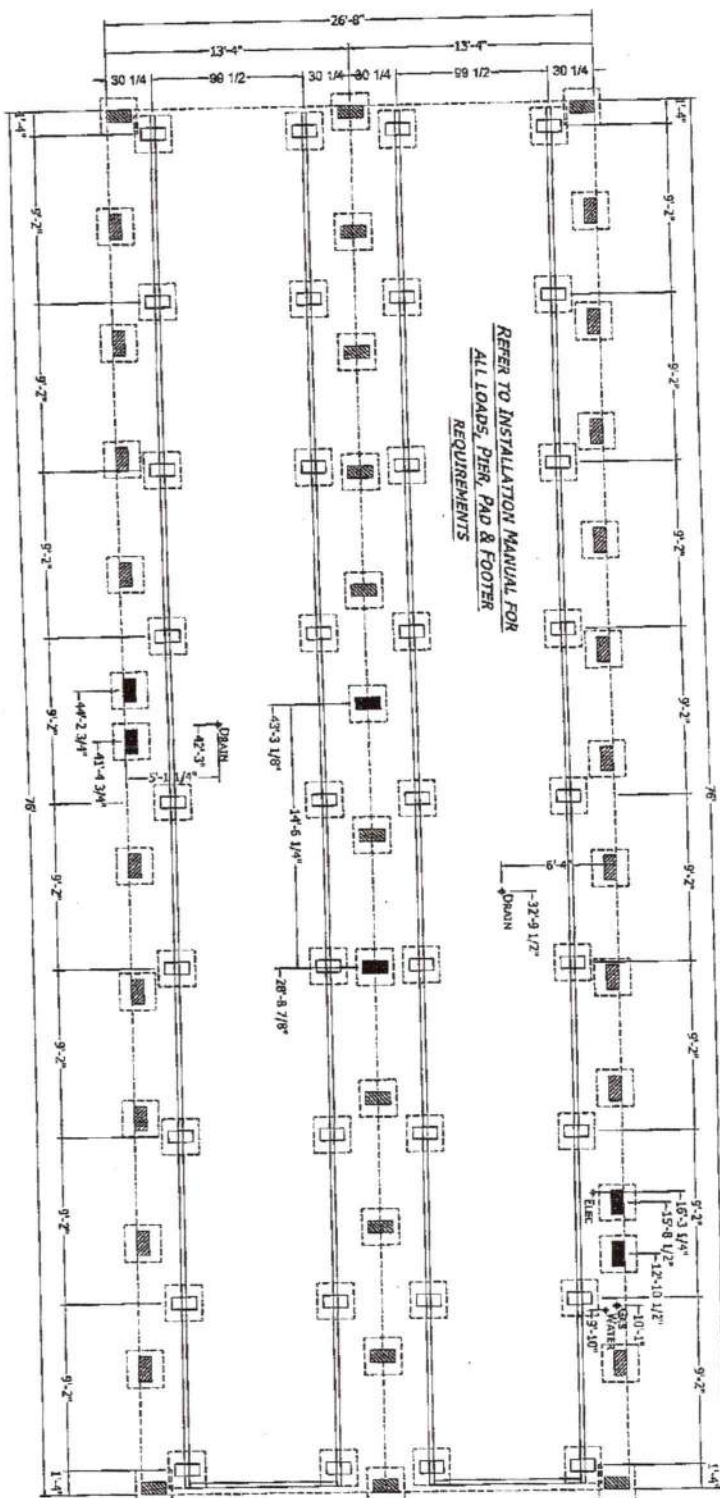

**REFER TO INSTALLATION MANUAL FOR  
ALL LOADS, PIER, PAD & FOOTER  
REQUIREMENTS**

2876H53P01  
76'-0" x 26'-8"  
5 BD 3 BT

PIER  
FOUNDATION  
PLAN

PR-101

**PROPRIETARY AND CONFIDENTIAL.**  
This document and its contents are strictly  
proprietary and confidential. It is not to be  
distributed outside of your organization.



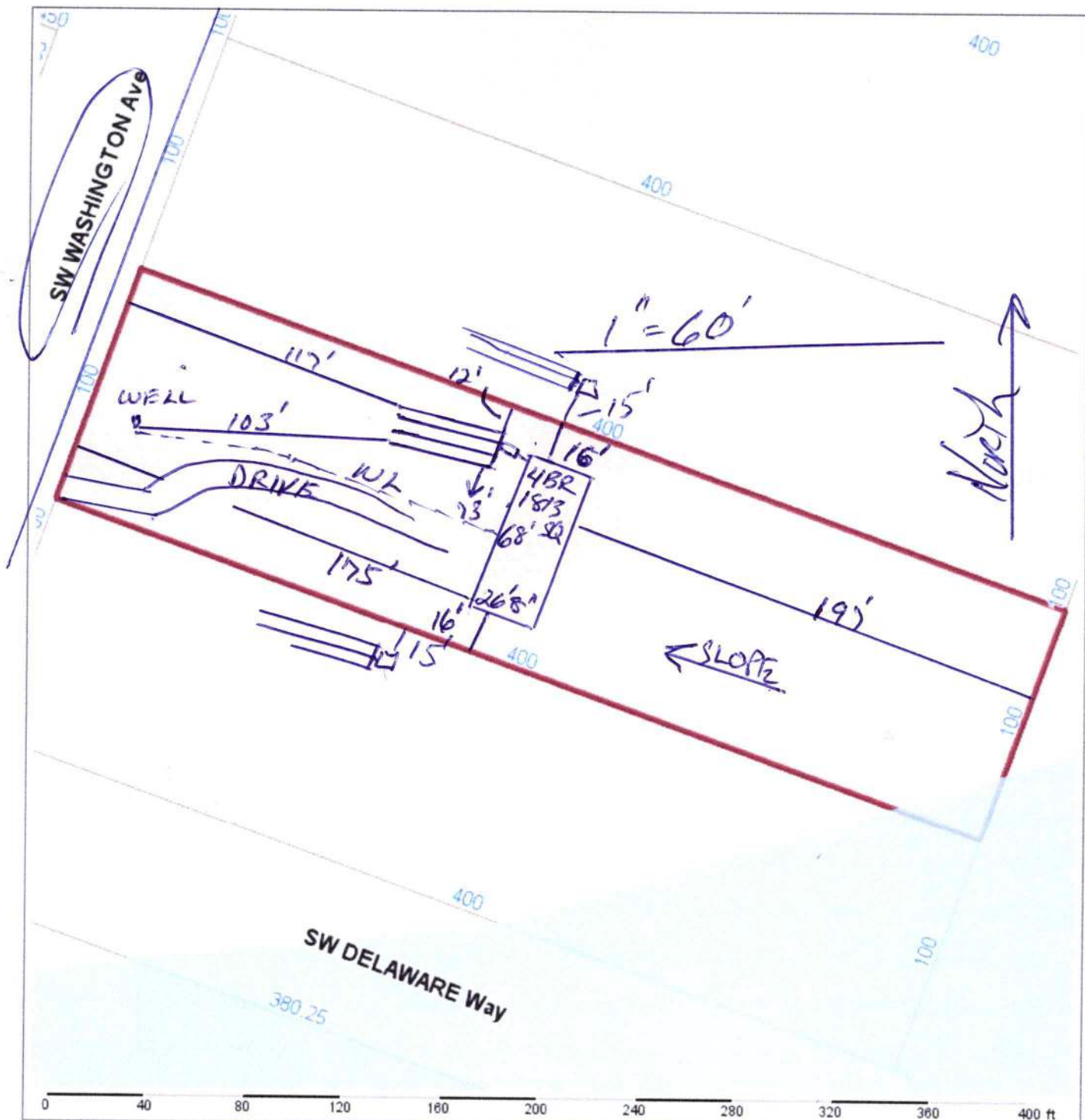

# Columbia County Property Appraiser Jeff Hampton | Lake City, Florida | 386-758-1083

|  |  |                                |                 |
|--|--|--------------------------------|-----------------|
| <b>PARCEL: 00-00-00-01126-000 (3652)</b>                                 |  | SINGLE FAMILY (0100)   0.91 AC |                 |
| LOT 146 UNIT 18 THREE RIVERS ESTATES. 779-835, DC 1115-2380, QC 1307-90, |  |                                |                 |
| <b>KENNEDY PATRICIA</b>  |  | <b>2021 Working Values</b>     |                 |
| Owner: 665 SW WASHINGTON AVE   |  | Mkt Lnd                        | \$15,000        |
| FORT WHITE, FL 32038   |  | Ag Lnd                         | \$0             |
| Site: 665 SW WASHINGTON AVE, FORT WHITE                                  |  | Bldg                           | \$4,762         |
| Sales: 10/19/2015 \$100 V (U)  |  | XFOB                           | \$0             |
| Info: 8/17/1993 \$6,700 V (Q)  |  | Just                           | \$19,762        |
|  |  | Appraised                      | \$19,762        |
|  |  | Assessed                       | \$19,762        |
|  |  | Exempt                         | \$0             |
|  |  | county:                        | \$17,042        |
|  |  | Total                          | city:\$0        |
|  |  | Taxable                        | other:\$0       |
|  |  |                                | school:\$19,762 |

## NOTES:



Columbia County, FL

This information, was derived from data which was compiled by the Columbia County Property Appraiser Office solely for the governmental purpose of property assessment. This information should not be relied upon by anyone as a determination of the ownership of property or market value. No warranties, expressed or implied, are provided for the accuracy of the data herein, it's use, or it's interpretation. Although it is periodically updated, this information may not reflect the data currently on file in the Property Appraiser's office. GrizzlyLogic.com



754 W. LEE STREET, SUITE 1000, CHICAGO, IL 60604  
PHONE: 312.414.0200

[illegible]

SECRET

L-101

PROPERTY AND COMPASSION

THESE OBJECTS ARE UNCLASSIFIED

PROPERTY AND COMPASSION, NATIONAL

DEFENSE 011111-1111 BY 0111