



STATE OF FLORIDA  
DEPARTMENT OF ENVIRONMENTAL PROTECTION  
ONSITE SEWAGE TREATMENT AND DISPOSAL  
SYSTEM (OSTDS)

PERMIT NO. 24-0642  
DATE PAID: 8/15/24  
FEE PAID: 310.05  
RECEIPT #: 219293

APPLICATION FOR CONSTRUCTION PERMIT

APPLICATION FOR:

☒ New System ☐ Existing System ☐ Holding Tank ☐ Innovative  
☐ Repair ☐ Abandonment ☐ Temporary ☐

APPLICANT: Forest Land Development LLC EMAIL: rockyford@

AGENT: A&B Construction windstream.net  
TELEPHONE: 386-497-2311

MAILING ADDRESS: 546 SW Dortch St, Ft. White, FL 32038

TO BE COMPLETED BY APPLICANT OR APPLICANT'S AUTHORIZED AGENT. SYSTEMS MUST BE CONSTRUCTED BY A PERSON LICENSED PURSUANT TO 489.105(3) (m) OR 489.552, FLORIDA STATUTES. IT IS THE APPLICANT'S RESPONSIBILITY TO PROVIDE DOCUMENTATION OF THE DATE THE LOT WAS CREATED OR PLATTED (MM/DD/YY) IF REQUESTING CONSIDERATION OF STATUTORY GRANDFATHER PROVISIONS.

PROPERTY INFORMATION

OSTDS REMEDIATION PLAN? [ Y / N ]

LOT: 2 BLOCK: NA SUBDIVISION: Forest Cove PLATTED: \_\_\_\_\_

PROPERTY ID #: 15-48-16-03001-102 ZONING: \_\_\_\_\_ I/M OR EQUIVALENT: [ Y / N ]

PROPERTY SIZE: 1.00 ACRES WATER SUPPLY: ☒ PRIVATE PUBLIC [ ] <=2000GPD [ ] >2000GPD

IS SEWER AVAILABLE AS PER 381.0065, FS? [ Y / ☒ N ] DISTANCE TO SEWER: NA FT

PROPERTY ADDRESS: SW Cadence Glen, Lake City, FL

DIRECTIONS TO PROPERTY: TL onto NW Lake Jeffery Rd, TR onto US-90 W, TL onto FL-247S, TL onto SW Cadence Glen.

BUILDING INFORMATION

☒ RESIDENTIAL [ ] COMMERCIAL

Unit No	Type of Establishment	No. of Bedrooms	Building Area Sqft	Commercial/Institutional System Design Table I, Chapter 62-6, FAC
1	<u>SF Residential</u>	<u>4</u>	<u>1876</u>	
2				
3				
4				

[ ] Floor/Equipment Drains [ ] Other (Specify) \_\_\_\_\_

SIGNATURE: William P. Bishop II DATE: 8-9-24

DEP 4015, 06-21-2022 (Obsoletes previous editions which may not be used)

Incorporated 62-6.004, FAC





STATE OF FLORIDA  
DEPARTMENT OF HEALTH  
ONSITE SEWAGE TREATMENT AND DISPOSAL  
SYSTEM

PERMIT #: 12-SC-2969325  
APPLICATION #: AP2119793  
DATE PAID: 8/15/24  
FEE PAID: 310.00  
RECEIPT #: \_\_\_\_\_  
DOCUMENT #: PR2140769

CONSTRUCTION PERMIT FOR: OSTDS New  
APPLICANT: FOREST\*\*24-0642 LAND DEV LLC  
PROPERTY ADDRESS: SW CADENCE Lake City, FL 32024  
LOT: 2 BLOCK: \_\_\_\_\_ SUBDIVISION: \_\_\_\_\_  
PROPERTY ID #: 03001-102 [SECTION, TOWNSHIP, RANGE, PARCEL NUMBER]  
[OR TAX ID NUMBER]

SYSTEM MUST BE CONSTRUCTED IN ACCORDANCE WITH SPECIFICATIONS AND STANDARDS OF SECTION 381.0065, F.S., AND CHAPTER 64E-6, F.A.C. DEPARTMENT APPROVAL OF SYSTEM DOES NOT GUARANTEE SATISFACTORY PERFORMANCE FOR ANY SPECIFIC PERIOD OF TIME. ANY CHANGE IN MATERIAL FACTS, WHICH SERVED AS A BASIS FOR ISSUANCE OF THIS PERMIT, REQUIRE THE APPLICANT TO MODIFY THE PERMIT APPLICATION. SUCH MODIFICATIONS MAY RESULT IN THIS PERMIT BEING MADE NULL AND VOID. ISSUANCE OF THIS PERMIT DOES NOT EXEMPT THE APPLICANT FROM COMPLIANCE WITH OTHER FEDERAL, STATE, OR LOCAL PERMITTING REQUIRED FOR DEVELOPMENT OF THIS PROPERTY.

SYSTEM DESIGN AND SPECIFICATIONS

T [ 1,050 ] GALLONS / GPD New Multi-Chambered Septic CAPACITY  
A [ ] GALLONS / GPD N/A CAPACITY  
N [ ] GALLONS GREASE INTERCEPTOR CAPACITY [MAXIMUM CAPACITY SINGLE TANK:1250 GALLONS]  
K [ ] GALLONS DOSING TANK CAPACITY [ ] GALLONS @ [ ] DOSES PER 24 HRS #Pumps [ ]

D [ 616 ] SQUARE FEET Drainfield SYSTEM  
R [ ] SQUARE FEET N/A SYSTEM  
A TYPE SYSTEM: [ ] STANDARD [X] FILLED [ ] MOUND [ ]  
I CONFIGURATION: [X] TRENCH [ ] BED [ ]

N  
F LOCATION OF BENCHMARK: Nail in oak N of site

I ELEVATION OF PROPOSED SYSTEM SITE [ 12.00 ] [ INCHES / FT ] [ ABOVE / BELOW ] BENCHMARK/REFERENCE POINT  
E BOTTOM OF DRAINFIELD TO BE [ 16.00 ] [ INCHES / FT ] [ ABOVE / BELOW ] BENCHMARK/REFERENCE POINT  
L

D FILL REQUIRED: [ 14.00 ] INCHES EXCAVATION REQUIRED: [ ] INCHES

O The system is sized for 4 bedrooms with a maximum occupancy of 8 persons (2 per bedroom), for a total estimated flow of 400 gpd.

SPECIFICATIONS BY: William D Bishop II TITLE: Master Septic Contractor  
APPROVED BY: Seán P Havens TITLE: Environmental Specialist I Columbia CHD  
DATE ISSUED: 08/19/2024 EXPIRATION DATE: 02/19/2026

DEP 4015, 06-21-2022 (Obsoletes previous editions which may not be used)  
Incorporated 62-6.004, FAC

KPL



STATE OF FLORIDA  
DEPARTMENT OF ENVIRONMENTAL PROTECTION  
APPLICATION FOR CONSTRUCTION PERMIT

Permit Application Number

24-0652

Forest Land Development LLC

PART II - SITEPLAN

Scale: Each block represents 10 feet and 1 inch = 40 feet.

See  
Attached

Notes: \_\_\_\_\_  
\_\_\_\_\_  
\_\_\_\_\_

Site Plan submitted by: William P. Bishop II

Master Contractor

Plan Approved ☒

Not Approved ☐

Date 8/19/24

By [Signature] ES2 Columbia

County Health Department

ALL CHANGES MUST BE APPROVED BY THE COUNTY HEALTH DEPARTMENT

DEP 4015, 06-21-2022 (Obsoletes previous editions which may not be used)

Incorporated: 62-0.004, F.A.C.

↑N

Forest Land Development  
24-8442 LLC  
1in = 40 ft.  
8-9-24

1.003  
Acres  
HR

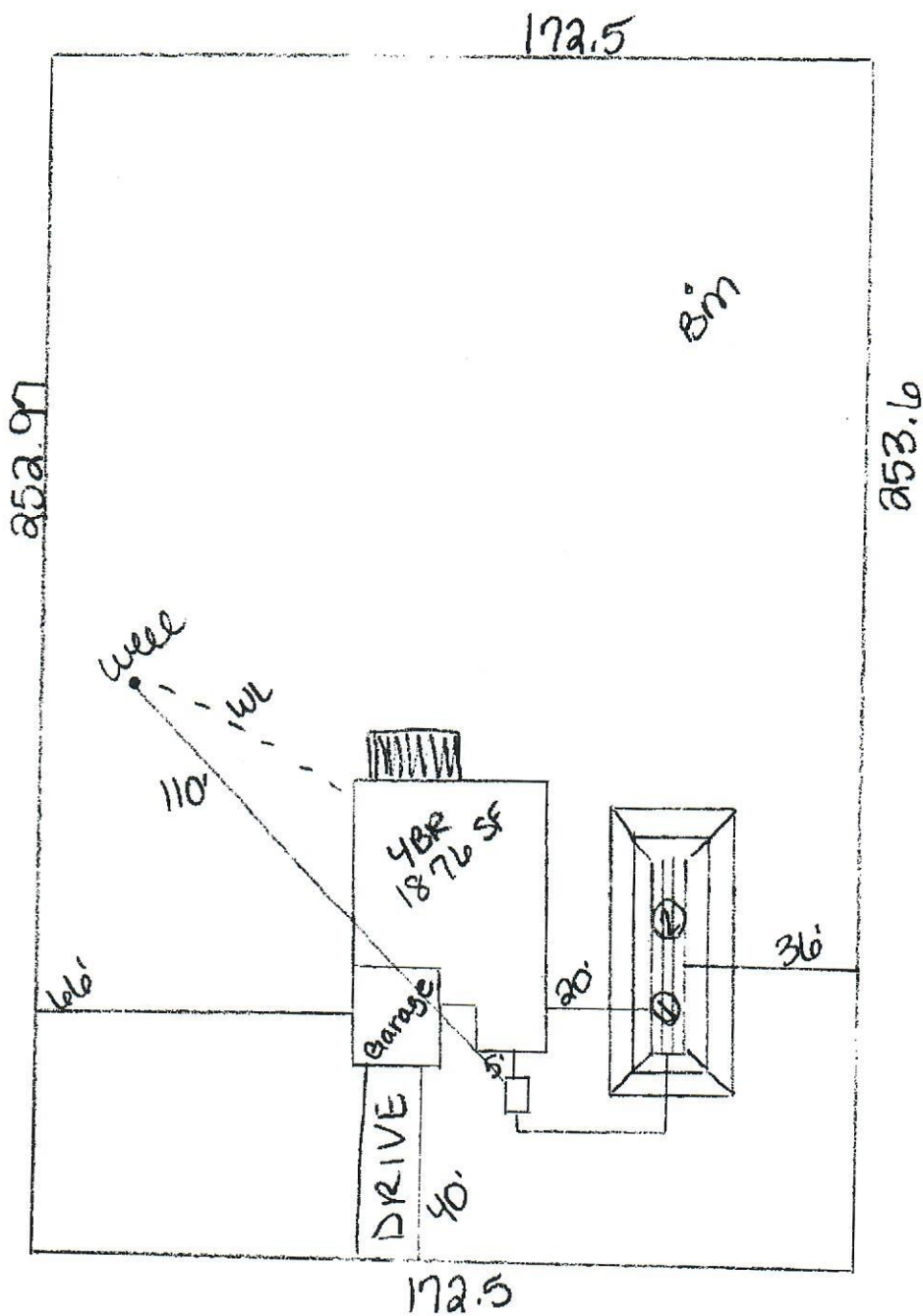

SW Cadence Glen

William S. Bishop II