

TABLE 1
BOW/RAFTER FRAME, END POST, GROUND ANCHOR AND PANEL FASTENER SPACING SPECIFICATIONS

WIND EXPOSURE CATEGORY	ULTIMATE WIND SPEED (MPH)	NOMINAL WIND SPEED (MPH)	MAXIMUM GROUND SNOW LOAD (PSF)	MAXIMUM POST/RAFTER SPACING (FEET)	AVERAGE FASTENER SPACING ON—CENTERS ALONG RAFTERS OR PURLINS, AND POSTS OR GIRTS (INCHES)	
					METAL PANELS	SPACING
B, C OR D	105 TO 170	82 TO 132	30	4.0	26 gauge	6

NOTES: 1. Specifications applicable to 26 or 29 gauge metal panels fastened directly to 12 or 14 gauge steel tube bow frames.
2. Fasteners consist of #12–14 x $\frac{3}{4}$ " self–drilling screws without control seal washer.
3. Specifications applicable only for mean roof height of 24 feet or less and roof slopes of 7 to 27 degrees (1.5:12 to 6:12 pitch). Spacing requirements for other roof heights and/or slopes may vary.

APPROVED PRODUCTS LIST

PRODUCT CATEGORY	SUB CATEGORY	MANUFACTURER	HVHZ	APPROVAL No. & DATE
STRUCTURAL COMPONENTS	ROOF DECK	CAROLINA CARPORTS, INC. 26 Ga. AG Roof Panel 29 Ga. AG Roof Panel	YES NO	12/15/20 FL6596.1–R6 FL6596.2–R6
STRUCTURAL COMPONENTS	STRUCTURAL WALL	CAROLINA CARPORTS, INC. 26 Ga. AG Wall Panel 29 Ga. AG Wall Panel 26 Ga. Dutch Lap Wall Panel 29 Ga. Dutch Lap Wall Panel	YES NO NO NO	12/15/20 FL6702.1–R6 FL6702.2–R6 FL6702.3–R6 FL6702.4–R6
STRUCTURAL COMPONENTS	FLOOD VENTS	FLOOD FLAPS, LLC 7x16 Flood Flap	NO	04/17/18* FL17381.1–R2
STRUCTURAL COMPONENTS	FLOOD VENTS	CRAWL SPACE DOOR SYSTEMS 8x16 Model CSBA816	NO	05/15/19* FL29622.1–R0
EXTERIOR DOORS	SWINGING	ELIXIR DOOR AND METAL COMPANY Series 402–14 Series 407	NO NO	02/04/18* FL17996.3–R1 FL17966.5–R1
EXTERIOR DOORS	ROLL–UP	CAROLINA CARPORTS, INC. 12' x 8' 26 Ga. Steel Door 8' x 8' 26 Ga. Steel Door 16' x 8' 26 Ga. Steel Door 10' x 8' 26 Ga. Steel Door	NO NO NO NO	12/16/20 FL16806.1–R5 FL16806.2–R5 FL16806.3–R5 FL16806.4–R5
WINDOWS	SINGLE HUNG	MI WINDOWS AND DOORS Model 185 SH	NO	11/27/20 FL17499.1–R8

NOTE: THE HIGH VELOCITY HURRICANE ZONE (HVHZ) INCLUDES BROWARD & DADE COUNTIES.

GENERAL NOTES:

* FBC 2020 APPROVAL PENDING.

THESE PLANS PERTAIN ONLY TO THE STRUCTURE, INCLUDING MAIN WIND FORCE RESISTING SYSTEM (MWFRS), COMPONENTS AND CLADDING, AND BASE RAIL ANCHORAGE. OTHER DESIGN ISSUES, INCLUDING, BUT NOT LIMITED TO, PLUMBING, ELECTRICAL, INGRESS/EGRESS, PROPERTY SET–BACKS, OR OTHER LOCAL ZONING REQUIREMENTS ARE THE RESPONSIBILITY OF OTHERS.

THESE STRUCTURES ARE DESIGNED AS UTILITY/STORAGE BUILDINGS CAPABLE OF SUPPORTING THE DEAD LOAD OF THE STRUCTURE AND APPLICABLE LIVE AND WIND LOADS. IMPROVEMENTS NOT SPECIFICALLY ADDRESSED HEREIN, WHICH EXERT ADDITIONAL LOADS ON THE STRUCTURE SHALL BE AT THE OWNER'S RISK. CAROLINA CARPORTS SHALL NOT BE RESPONSIBLE FOR STRUCTURAL DAMAGE OR FAILURE DUE TO THE APPLICATION OF ADDITIONAL LOADS.

ALL STEEL TUBING SHALL BE 55 KSI STEEL OR BETTER. ALL METAL PANELS SHALL BE 80 KSI STEEL OR BETTER.

FASTEN METAL ROOF AND WALL PANELS TO FRAMING WITH #12" x $\frac{3}{4}$ " SELF DRILLING FASTENERS WITH CONTROL SEAL WASHERS AT AN AVERAGE SPACING OF 8" FOR 29 GAUGE PANELS AND 6" FOR 26 GAUGE PANELS.

ALL FIELD CONNECTIONS SHALL BE #12 x $\frac{3}{4}$ " SELF DRILLING FASTENERS (SDF) UNLESS NOTED OTHERWISE. BOLTED CONNECTIONS SHALL BE $\frac{1}{2}$ " H.S. BOLTS, ASTM A325 OR SAE GRADE 5, UNLESS NOTED OTHERWISE.

ALL WELDED CONNECTIONS SHALL BE SHOP WELDED UNLESS NOTED OTHERWISE.

CONCRETE ANCHOR BOLTS SHALL BE ITW REDHEAD TAPCON+ OR AN APPROVED EQUAL. INSTALL ANCHOR BOLTS IN ACCORDANCE WITH MANUFACTURER'S RECOMMENDATIONS.

POST/RAFTER BRACING: BRACE ON EVERY POST/RAFTER CONNECTION, EXCEPT FOR END WALLS AND HEADERS.

PROVIDE LONGITUDINAL BRACING ON TOP OF THE BOTTOM CHORD OF THE ROOF TRUSS FOR THE FULL LENGTH OF THE BUILDING AS INDICATED.

GALVANIZATION: METAL ACCESSORIES FOR USE IN EXTERIOR WALL CONSTRUCTION AND NOT DIRECTLY EXPOSED TO THE WEATHER SHALL BE GALVANIZED IN ACCORDANCE WITH ASTM A 153, CLASS B–2. METAL PLATE CONNECTORS, SCREWS, BOLTS AND NAILS EXPOSED DIRECTLY TO THE WEATHER SHALL BE STAINLESS STEEL OR HOT DIPPED GALVANIZED.

STANDARD BUILDING DETAILS 50 ft SPAN

LIGHT FRAME CONSTRUCTION

NOTE: USE $2\frac{1}{2}$ " x $2\frac{1}{2}$ " 14 Ga.
 $2\frac{1}{4}$ " x $2\frac{1}{4}$ " 12 Ga.
STEEL TUBE FOR ALL FRAME AND BASE
RAIL MEMBERS UNLESS OTHERWISE SHOWN.

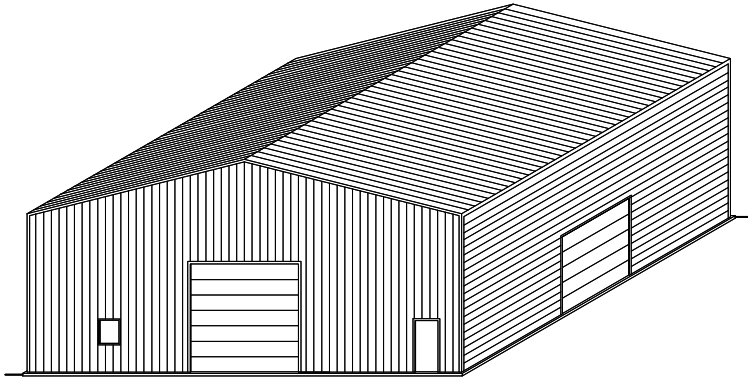
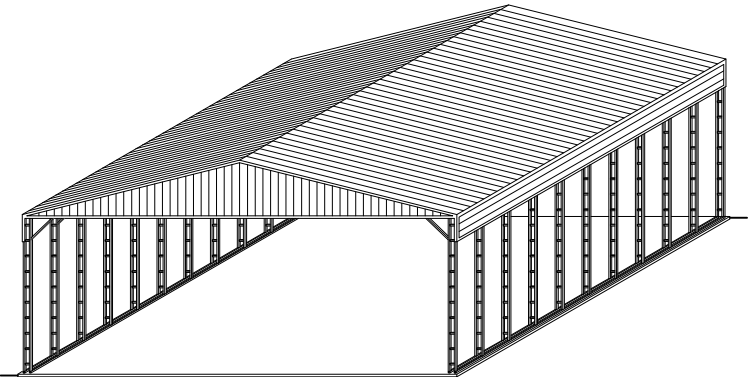

CONCRETE FOUNDATION DESIGN RECOMMENDATIONS:

CONCRETE INFORMATION AND DETAILS SHOWN IN THESE PLANS ARE FOR INFORMATION ONLY. THE CONCRETE SLAB AND FOUNDATION ARE BY OTHERS. THE OWNER IS RESPONSIBLE FOR PROVIDING A SUITABLE FOUNDATION FOR THE PROPOSED STRUCTURE AND COORDINATING CONCRETE STRENGTH AND FOUNDATION DEPTH REQUIREMENTS WITH THE LOCAL BUILDING CODE OFFICIALS.

CONCRETE SHALL HAVE A MINIMUM SPECIFIED COMPRESSIVE STRENGTH OF 3000 PSI AT 28 DAYS OR AS REQUIRED BY LOCAL BUILDING CODE. THE USE OF HIGHER STRENGTH CONCRETE IS ACCEPTABLE.

COVER OVER REINFORCING STEEL:
MINIMUM CONCRETE OVER REINFORCING BARS SHALL BE 3 INCHES WHERE CONCRETE IS CAST AGAINST AND PERMANENTLY IN CONTACT WITH THE EARTH OR EXPOSED TO THE EARTH OR WEATHER AND $1\frac{1}{2}$ " ELSEWHERE.

REINFORCING STEEL:
THE REINFORCING STEEL SHALL BE MINIMUM GRADE 40. THE USE OF FIBER REINFORCED CONCRETE (FRC) OR WELDED WIRE FABRIC (WWF) IS ACCEPTABLE.



CAROLINA CARPORTS INC.
P.O. BOX 1263
DOBSON, NC 27017
TOLL FREE 1-800-670-4262
LOCAL 336-367-6400
FAX 336-367-6410

This document is the property of Carolina Carports, Inc. Use of these plans without the permission of Carolina Carports is prohibited.

METAL CARPORT INSTALLATION PLANS AND DETAILS AND

FRAMING AND FASTENER SPECIFICATIONS

CAROLINA CARPORTS, INC.

187 Cardinal Ridge Trail
DOBSON, NORTH CAROLINA 27017

THE OWNER IS RESPONSIBLE FOR OBTAINING A
BUILDING PERMIT, IF NEEDED, AND FOR COMPLYING
WITH ALL LOCAL BUILDING CODE REQUIREMENTS.

THIS IS TO CERTIFY THAT THE CALCULATIONS AND SPECIFICATIONS HEREIN HAVE BEEN PREPARED BY THE UNDERSIGNED PROFESSIONAL ENGINEER, AND ARE IN ACCORDANCE WITH THE REQUIREMENTS OF SECTION 1609 OF THE FLORIDA BUILDING CODE, SEVENTH EDITION (2020). THE PLANS ARE VALID UNTIL THE NEXT REVISION OF THE FLORIDA BUILDING CODE.

BUILDING CODE INFORMATION	
OCCUPANCY CATEGORY	II
USE GROUP	U or S
CONSTRUCTION TYPE	2B
IMPORTANCE FACTORS	
WIND I_w	1.0
SNOW I_s	1.0
EARTHQUAKE I_e	1.0

DESIGN LOADS	
MIN. DEAD LOAD	5 PSF
MIN. FLOOR LIVE LOAD	125 PSF
MIN. ROOF LIVE LOAD	20 PSF
MIN. GROUND SNOW LOAD	0 PSF
MAX. GROUND SNOW LOAD	SEE TABLE 1
MIN. ULTIMATE WIND SPEED	
MAX. ULTIMATE WIND SPEED	
EXPOSURE CATEGORY	0.500
SEISMIC RESPONSE COEFFICIENT	

This item has been digitally signed by Robert L. Luebbbers, P.E. on the date indicated here. Printed copies of this document are not considered signed and sealed, and the signature must be verified on any electronic copies. ROBERT L. LUEBBERS, P.E., Florida License No. 62169.

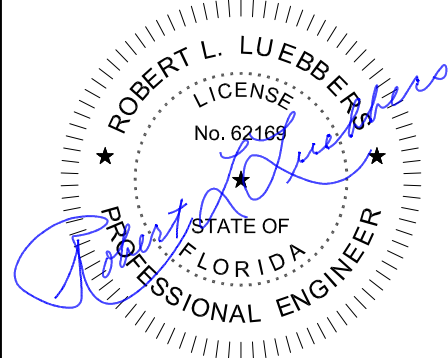

These plans have been provided for
the purpose of obtaining a building
permit for:

Name: **Gerald Howd**
Address: **346 NW Noegel Rd**
City: **Lake City** State: **FL**
Zip: **32055**

Use of these plans by anyone else or
for any other purpose is prohibited.

01/20/2021

SHEET 1 OF 4

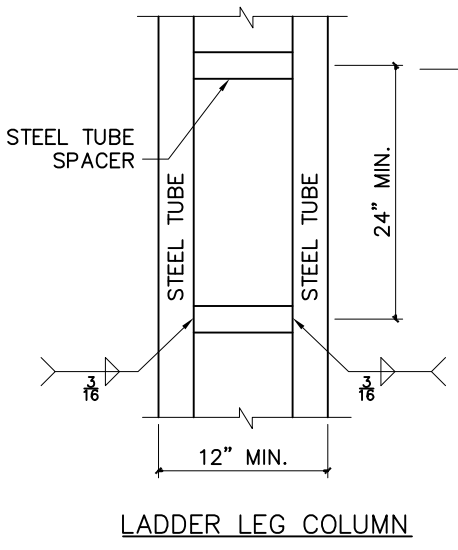
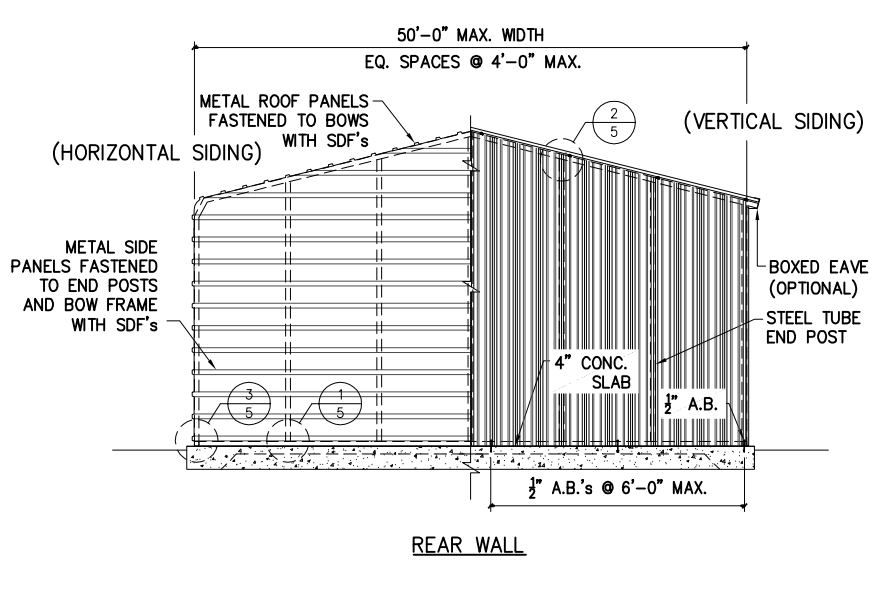
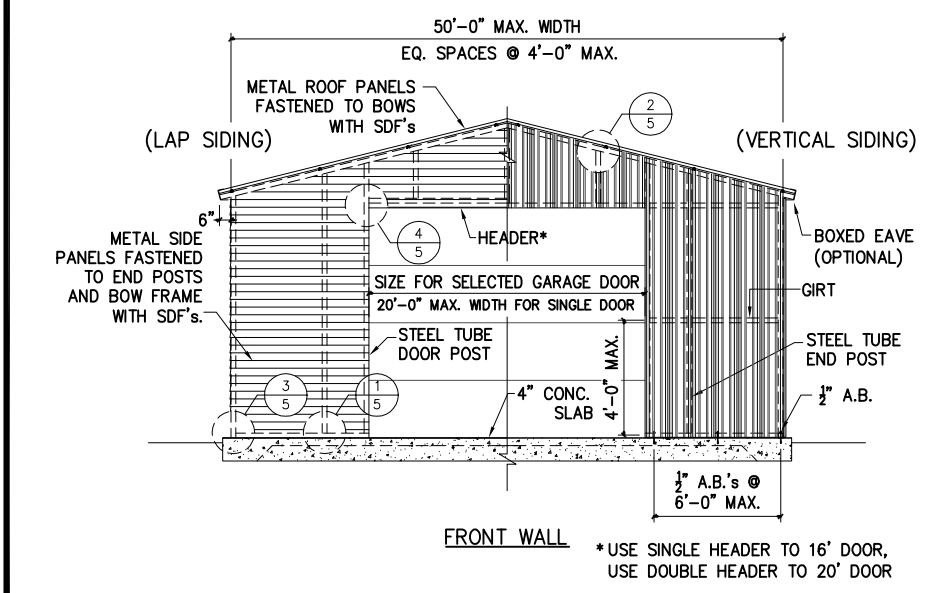
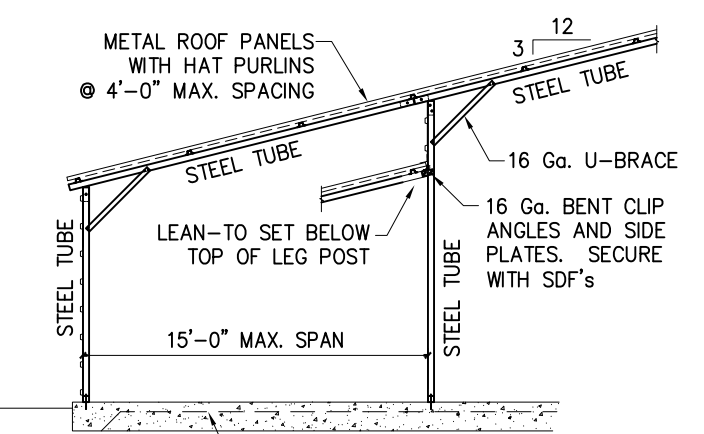
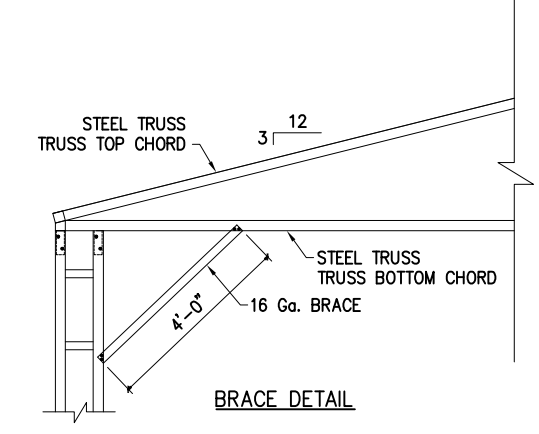
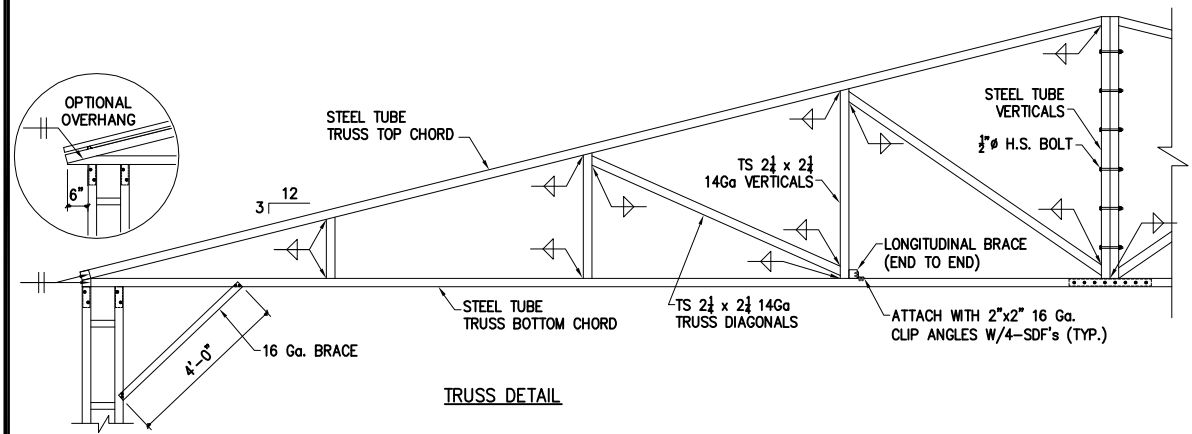
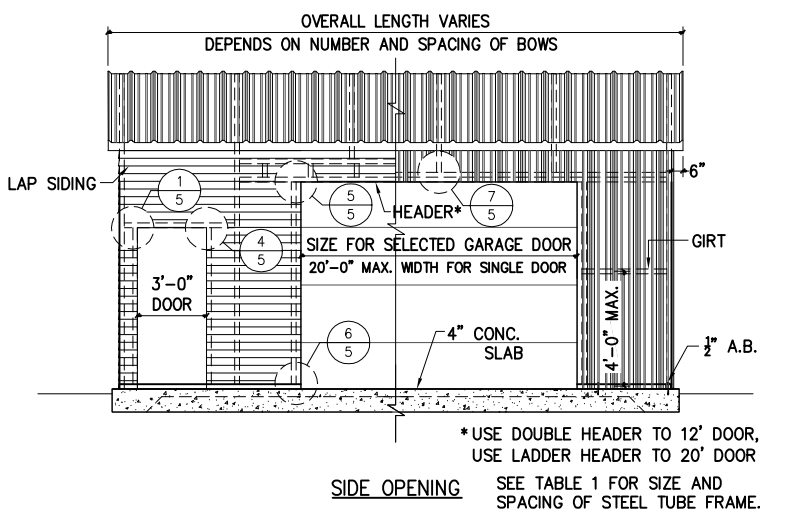
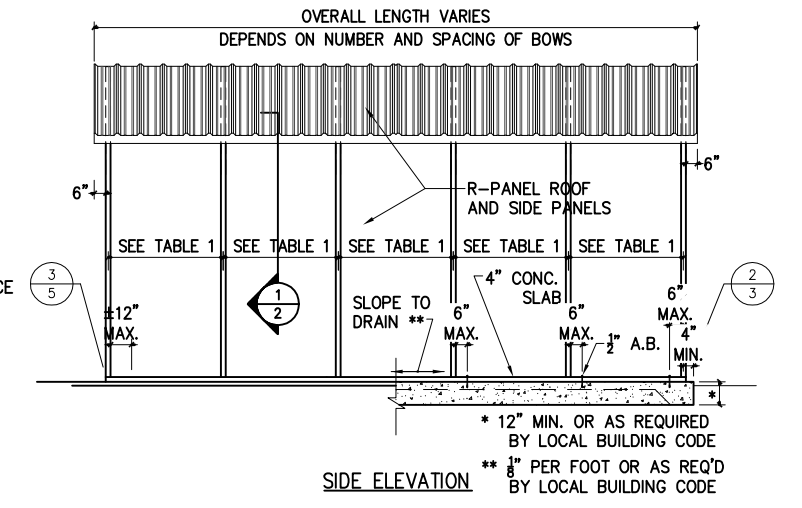
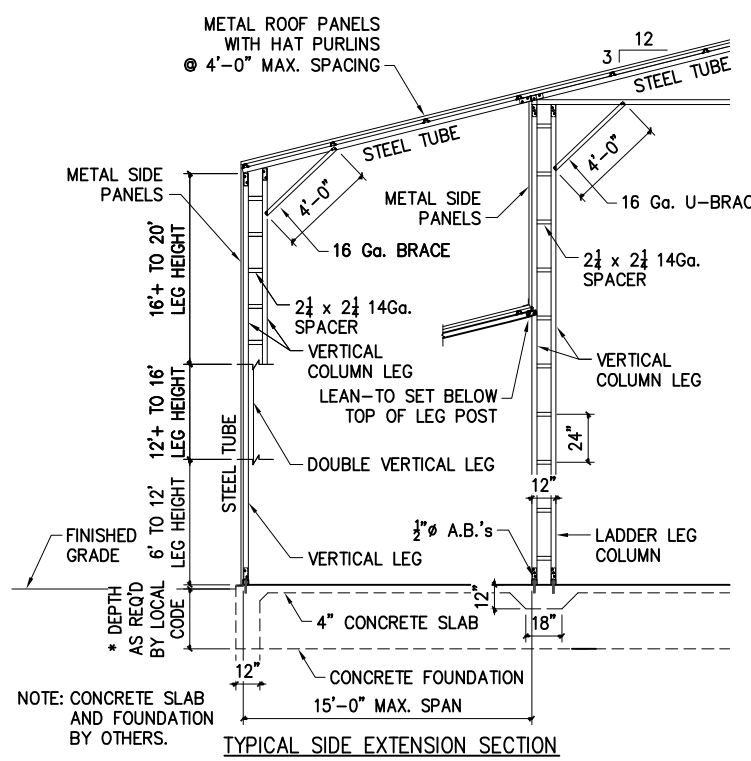
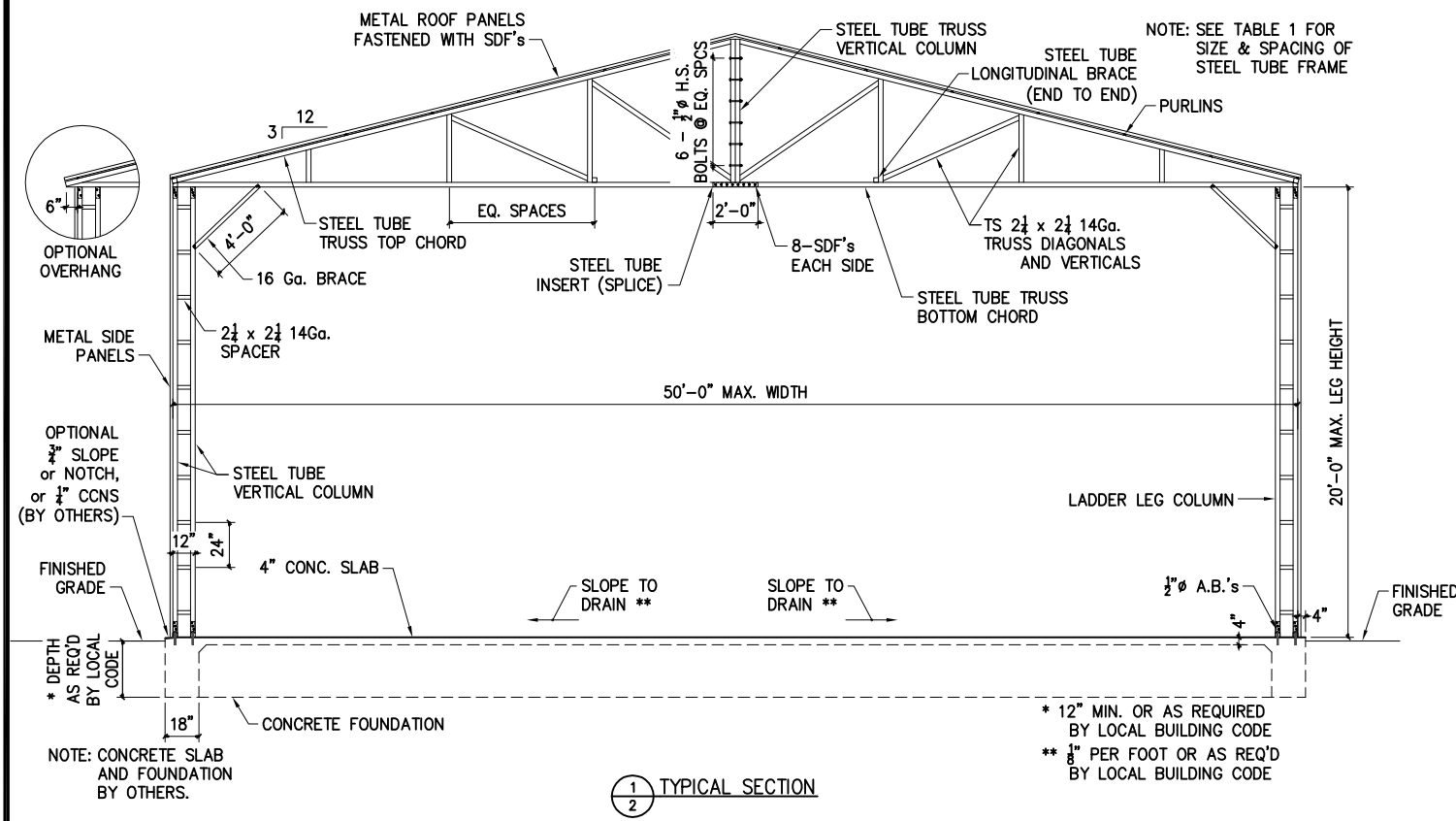

ROBERT L. LUEBBER
LICENSE
No. 62169
STATE OF
FLORIDA
PROFESSIONAL ENGINEER

01/20/2021
SHEET 2 OF 4

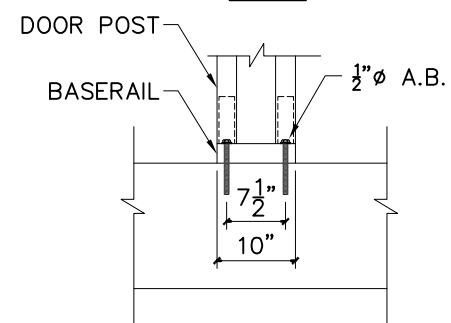
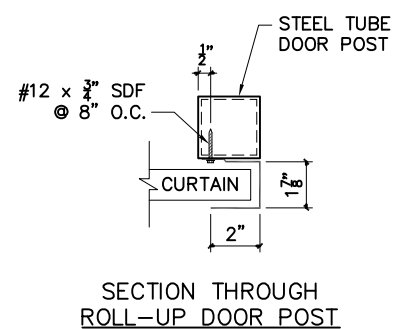

MINIMUM DISTANCE
BETWEEN DOORWAYS

(12" MINIMUM IS PREFERRED,
10" MINIMUM IS ACCEPTABLE.)



FLOOD FLAPS

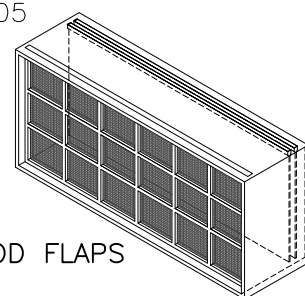

FLOOD VENTS

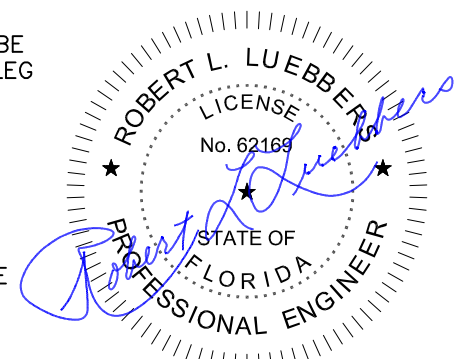

01/20/2021
SHEET 3 OF 4

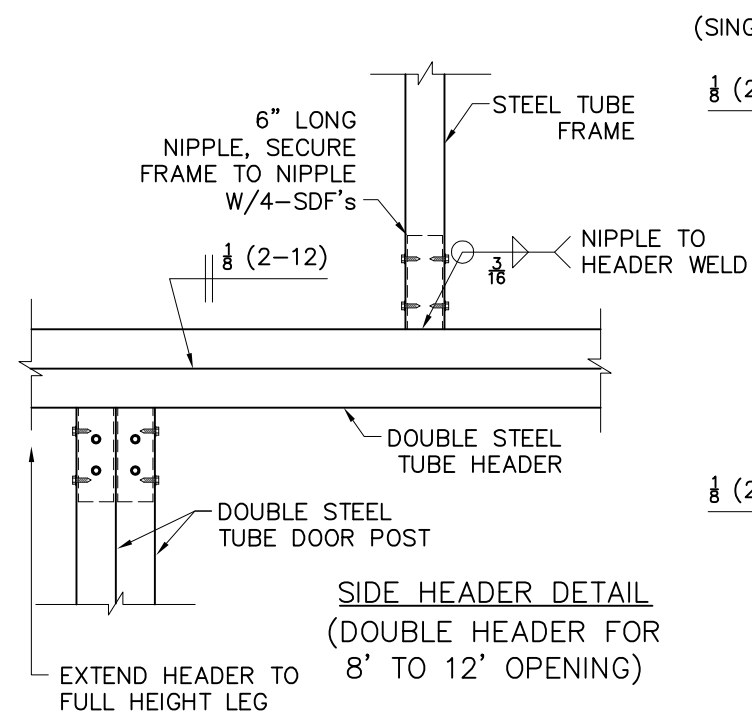

SIDE HEADER DETAIL
(DOUBLE HEADER FOR 8' TO 12' OPENING)

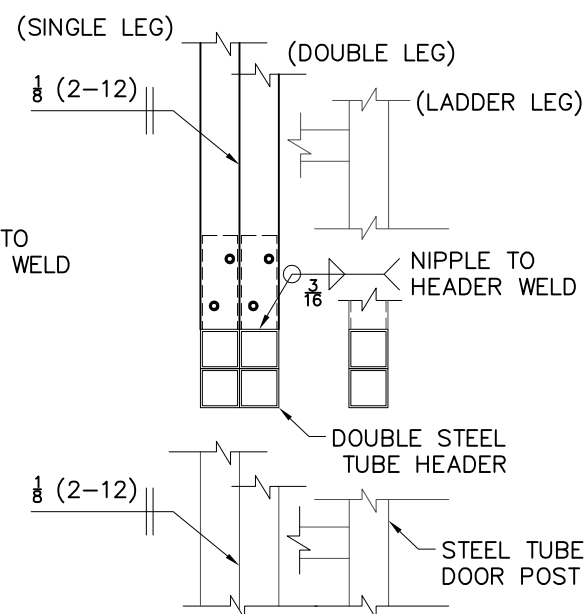

HEADER SECTION
(ONE HEADER FOR SINGLE LEG, TWO HEADERS FOR DOUBLE LEG AND LADDER LEG)

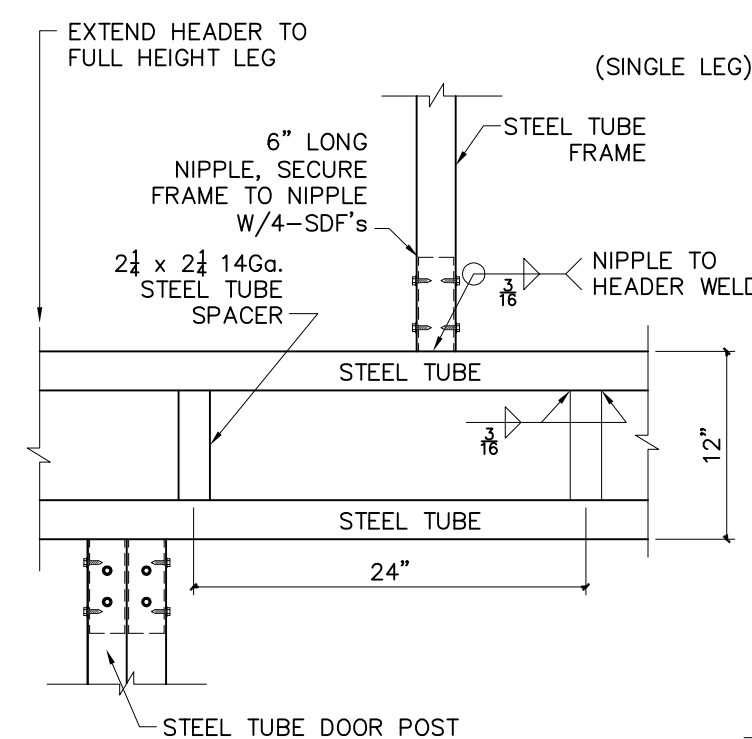

SIDE HEADER DETAIL
(LADDER STYLE FOR 12' TO 20' OPENING)

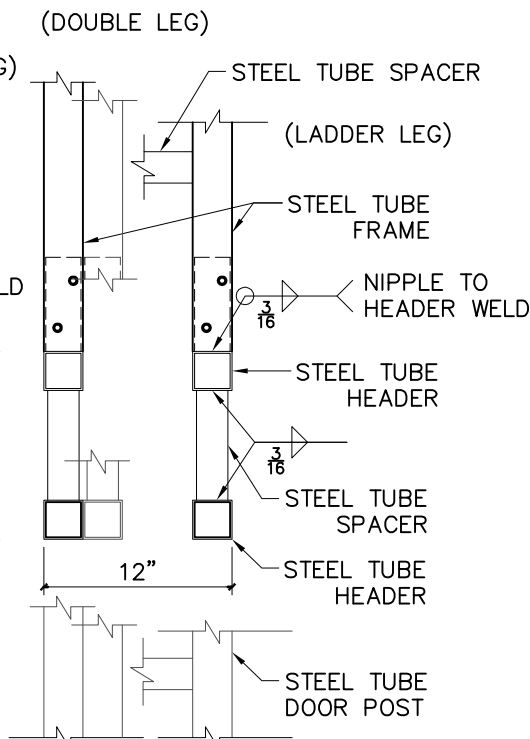

HEADER SECTION
(ONE HEADER FOR SINGLE LEG, TWO HEADERS FOR DOUBLE LEG AND LADDER LEG)

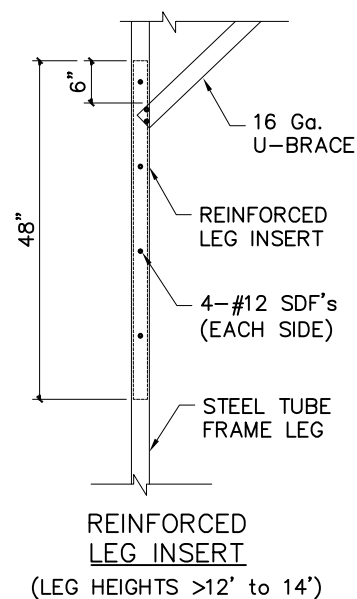

REINFORCED LEG INSERT
(LEG HEIGHTS >12' to 14')

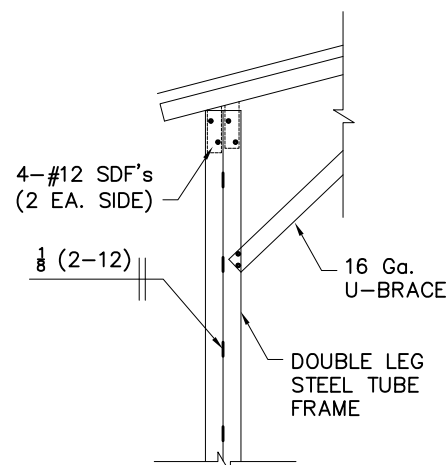

DOUBLE LEG
(LEG HEIGHTS >12' to 16')

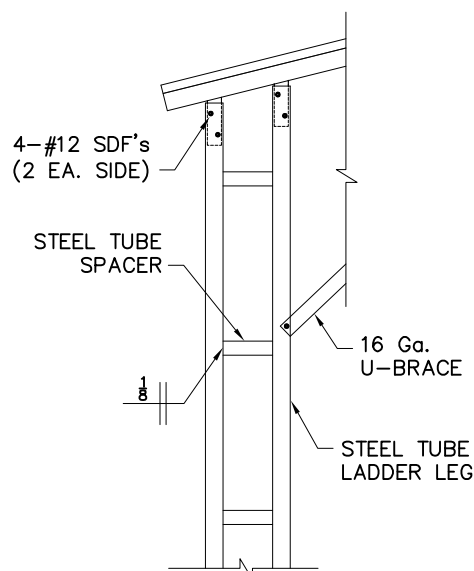

LADDER LEG
(LEG HEIGHTS 16' to 20')

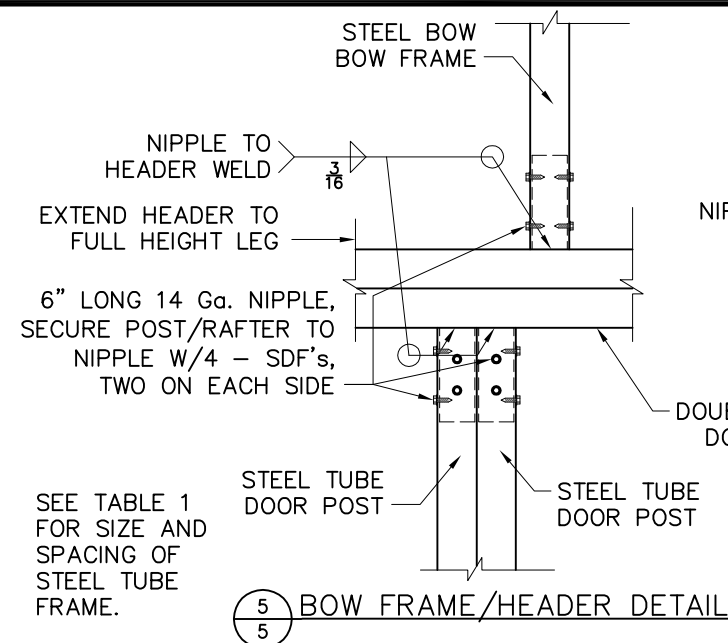

5/5 BOW FRAME/HEADER DETAIL

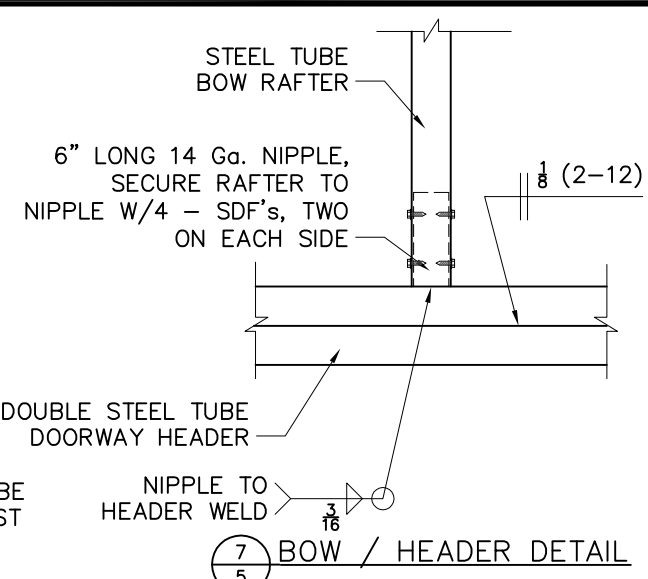

7/5 BOW / HEADER DETAIL

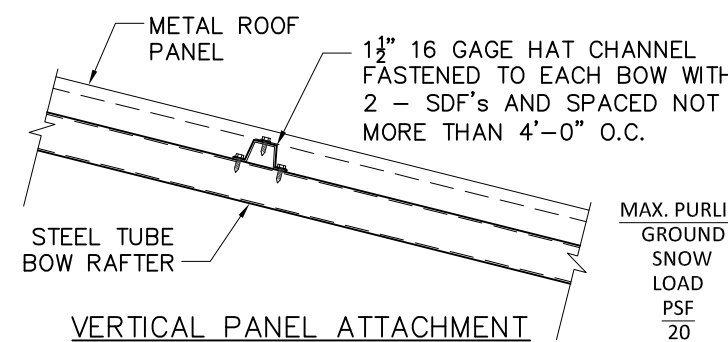

VERTICAL PANEL ATTACHMENT

MAX. PURLIN SPACING	GROUND SNOW LOAD PSF	PURLIN PANEL SPAN FT.
20	20	4.00
30	30	4.00
35	35	4.00
45	45	4.00
65	65	4.00
75	75	3.50
90	90	3.00

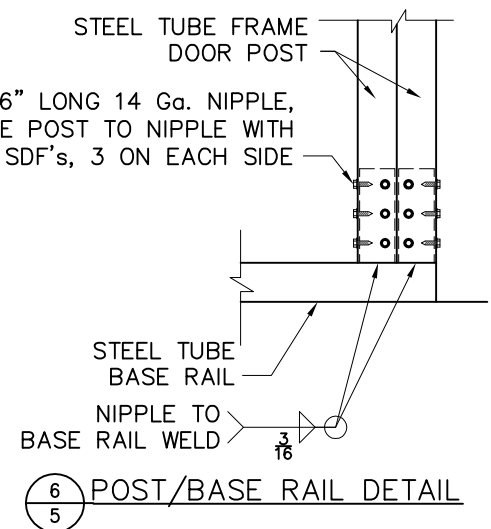

6/5 POST/BASE RAIL DETAIL

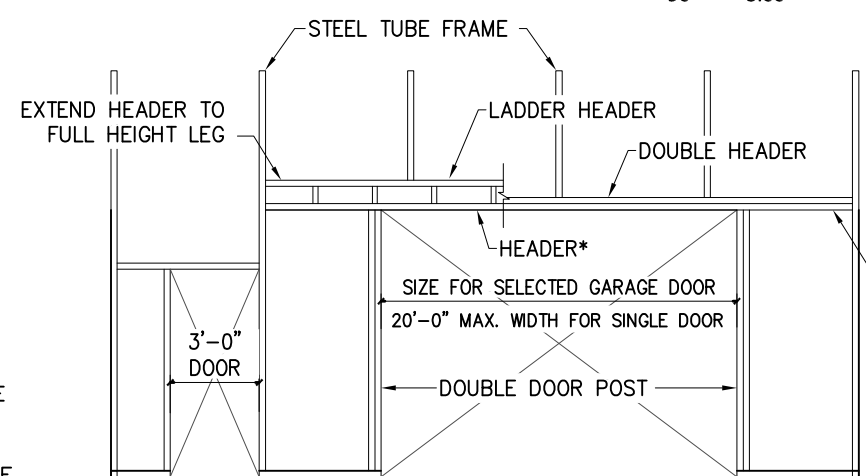

SIDE OPENING

*USE DOUBLE HEADER TO 12' DOOR, USE LADDER HEADER TO 20' DOOR

