

Partis Section

SCALE: 1/4" = 1'-0"

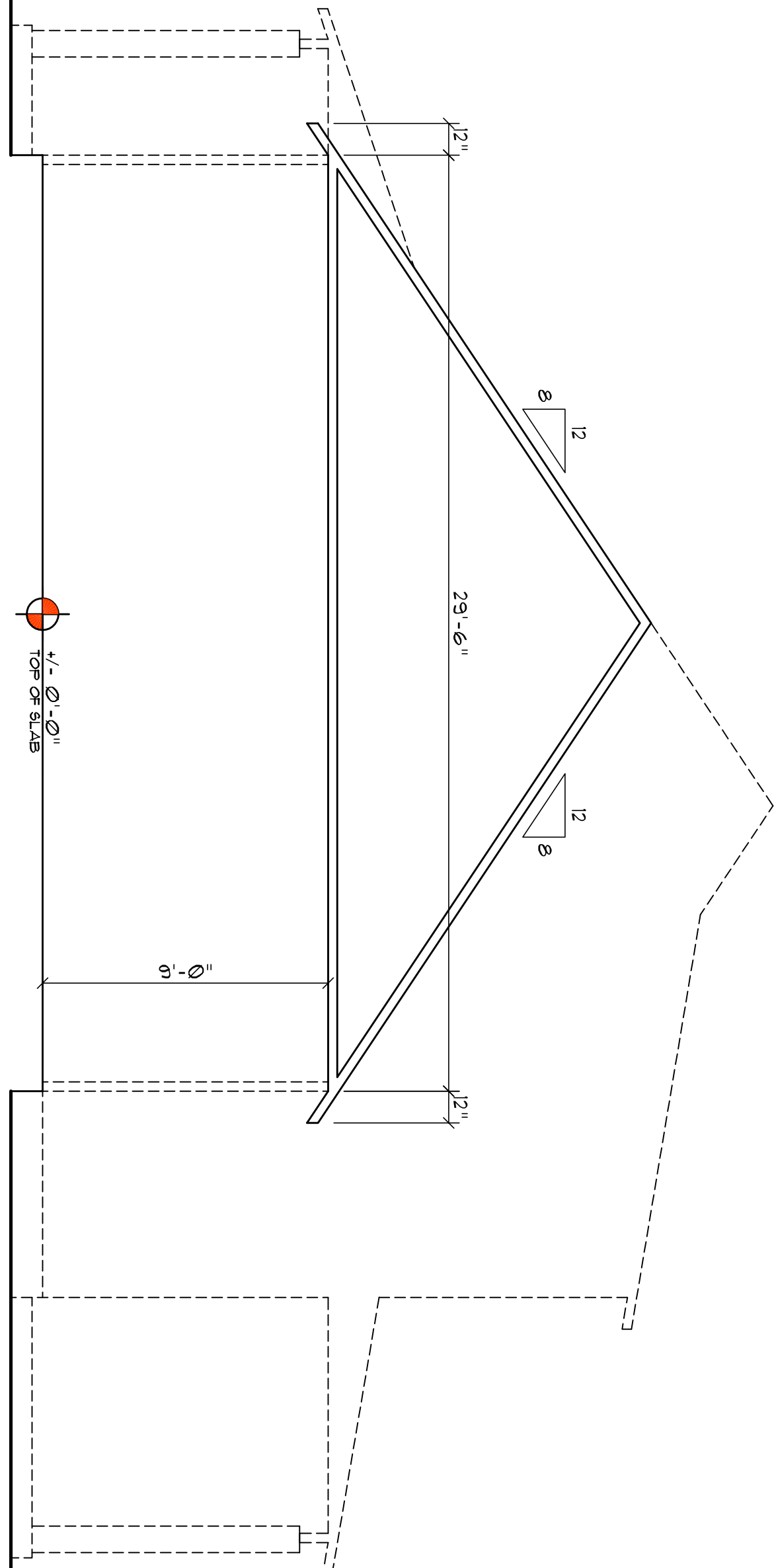

Partisanship

SCALE: 1/4" = 1'-0"

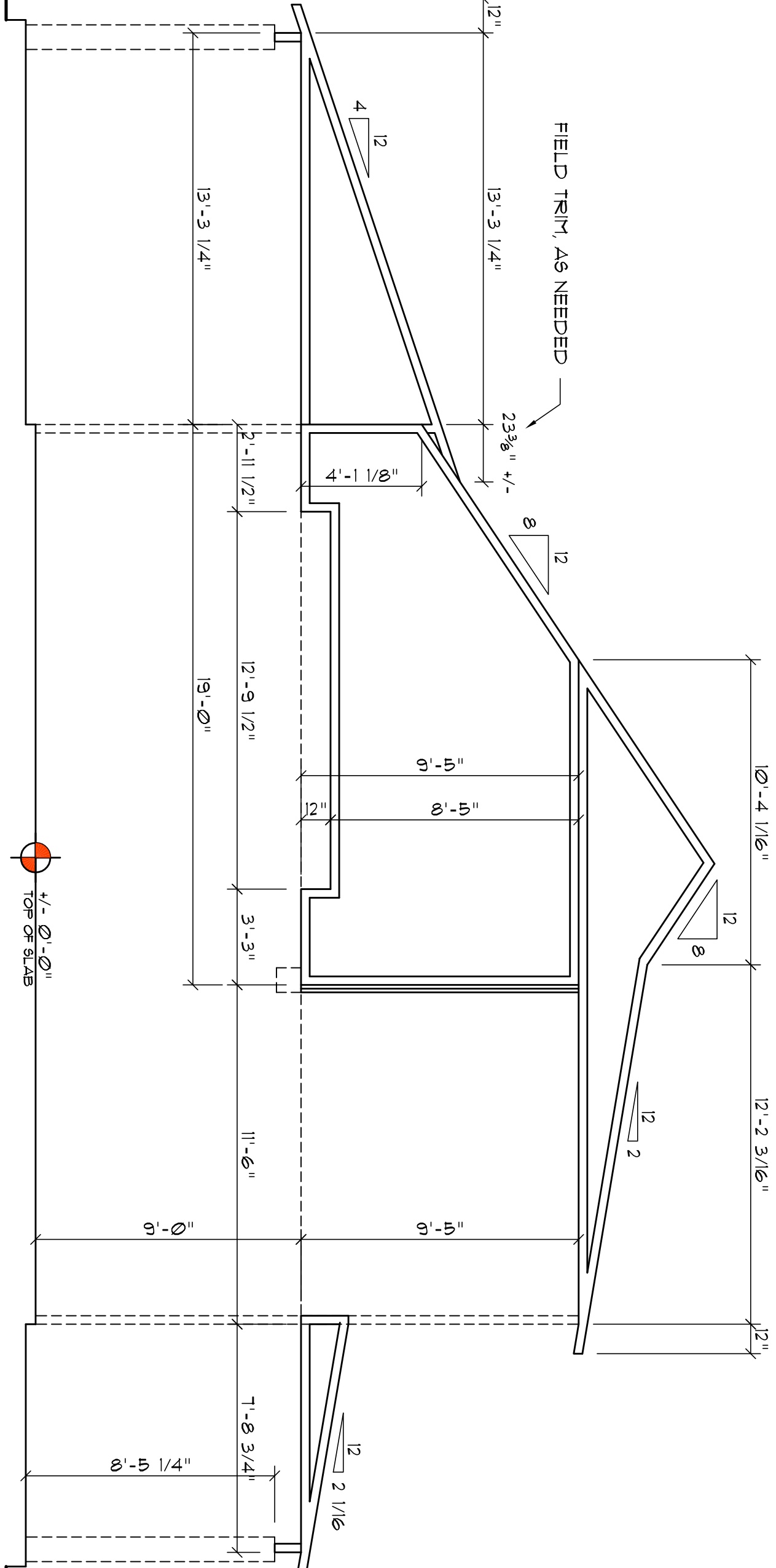

Partisa Section

SCALE: 1/4" = 1'-0"

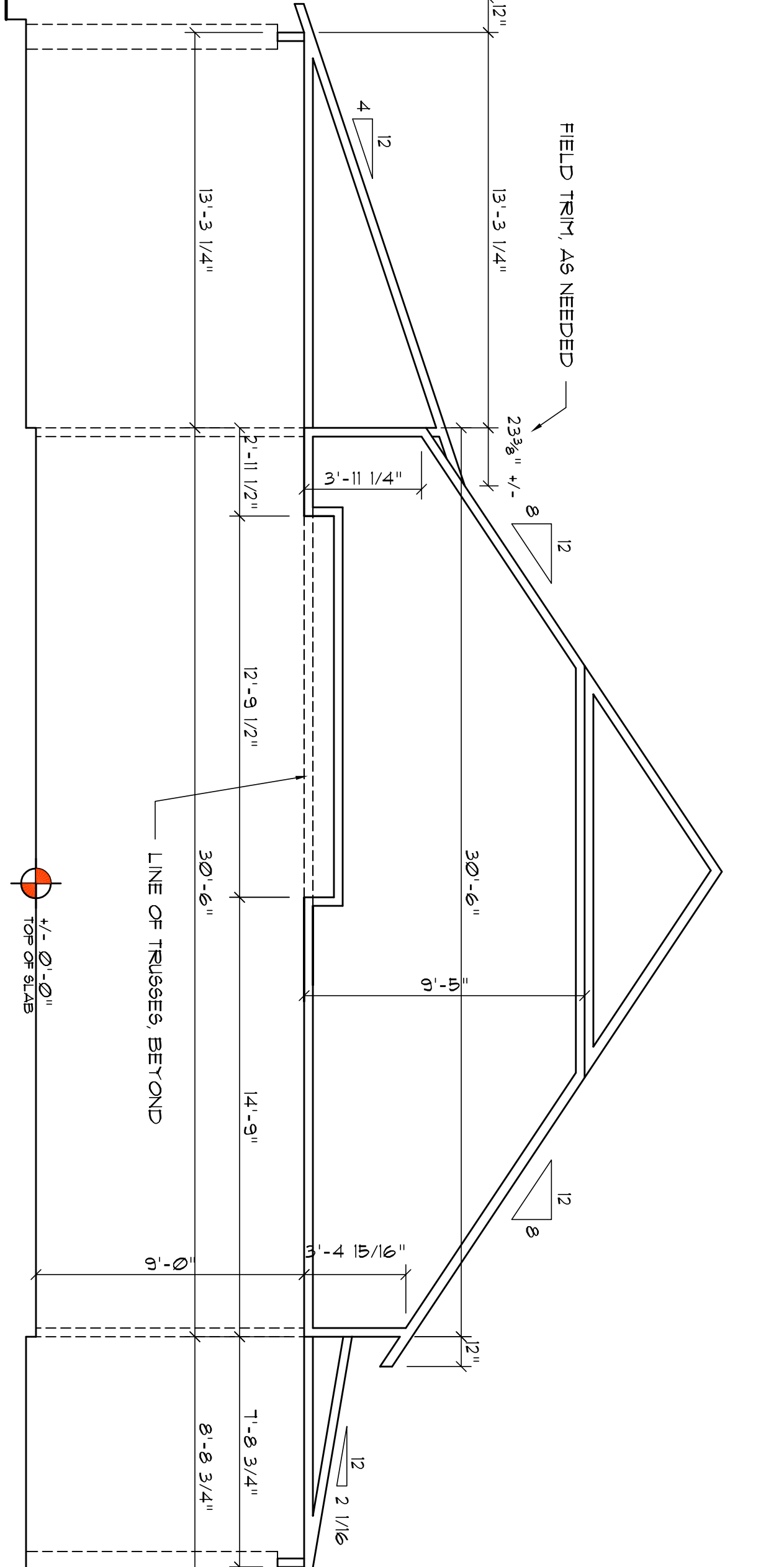

Partisa Section

SCALE: 1/4" = 1'-0"

ATTENTION!!!

RULES SHOP DRAWING REQUIREMENTS

ENGINEERED TRUSS FLOOR FRAMING BECAUSE OF THIS PRIOR TO
OBTAINMENT OF CONSTRUCTION THE OWNER/BUILDER SHALL PROVIDE
THE ARCHITECT FOR RECORD WITH THE SIGNED AND SEALED TRUSS SHOP
DRAWINGS FOR THE RECORDS REVIEW AND COMMENT. THE SUBMITTAL SHALL
CONSIST OF 3 PAPER COPIES OF THE SIGNED AND SEALED TRUSS SHOP
DRAWINGS, AN ELECTRONIC DXF OR DWG (ACAD VERSION 14 OR OLDER) OF
THE PLACEMENT PLANS) AND A POSTAGE PAID RETURN VALLEY

[illegible]

IF THE 1st SUBMISSION OF THE TRUSS CONSTRUCTION DOCUMENTS FAILS TO MEET THE REQUIREMENTS OF THE DESIGN CONSTRUCTION DOCUMENTS, ADDITIONAL SUBMISSIONS SHALL BE REQUIRED UNTIL SUCH TIME THAT THE TRUSS DOCUMENTS ARE IN CONFORMANCE WITH THE DESIGN CONSTRUCTION DOCUMENTS. EACH SUBSEQUENT SUBMISSION SHALL INCLUDE A POSTAGE PAID MAILER FOR THE RETURN OF THE DOCUMENTS SUCCESSFUL. SUBMISSIONS SHALL BE STAMPED BY THE AOR AND THE DOCUMENTS SHALL BE MARKED AS NO EXCEPTIONS TAKEN.

THE STAYED TRUSS DOCUMENTS SHALL BE RETURNED TO THE OWNER/ BUILDER FOR USE IN THE CONSTRUCTION OF THE PROJECT.

1

[illegible]

00000000

OF
IN
RED FOR
ATER

ANCHOR