

NOTE:
IT IS THE RESPONSIBILITY OF THE STATE LICENSED
ELECTRICIAN TO VERIFY ALL DIMENSIONS, CODES
AND STRUCTURAL DESIGNS TO COMPLY WITH ALL
AUTHORITIES HAVING JURISDICTION.

LEGEND	
	SWITCH
	LIGHT FIXTURE
	FUSE BOX
	EXHAUST FAN
	FLOOD LIGHT
	RECEPTACLE
	220V OUTLET
	FLUORESCENT LIGHT
	SMOKE/CARBON MONOXIDE DETECTOR
	GROUND FAULT INTERRUPT OUTLET
	A/C COMP
	AIR CONDITIONING COMPRESSOR
	CEILING FAN
	CAN LIGHT

Note:
THIS ELECTRICAL PLAN IS A SCHEMATIC WITH SUGGESTED
SWITCH, RECEPTACLE AND LIGHT FIXTURE LOCATIONS, DUE
TO VARYING LOCAL AND STATE CODES, REGULATIONS, AND
STATUTES. IT IS THE RESPONSIBILITY OF THE OWNER AND/OR
CONTRACTOR TO COMPLY WITH ALL LOCAL AND STATE CODES,
REGULATIONS AND STATUTES.
ELECTRICAL NOTES:
INSTALLATION SHALL BE PER 2017 NAT'L ELECTRIC CODE.
CONTRACTORS TO VERIFY ALL DIMENSIONS, CODES
AND STRUCTURAL DESIGNS TO COMPLY WITH ALL
AUTHORITIES HAVING JURISDICTION.

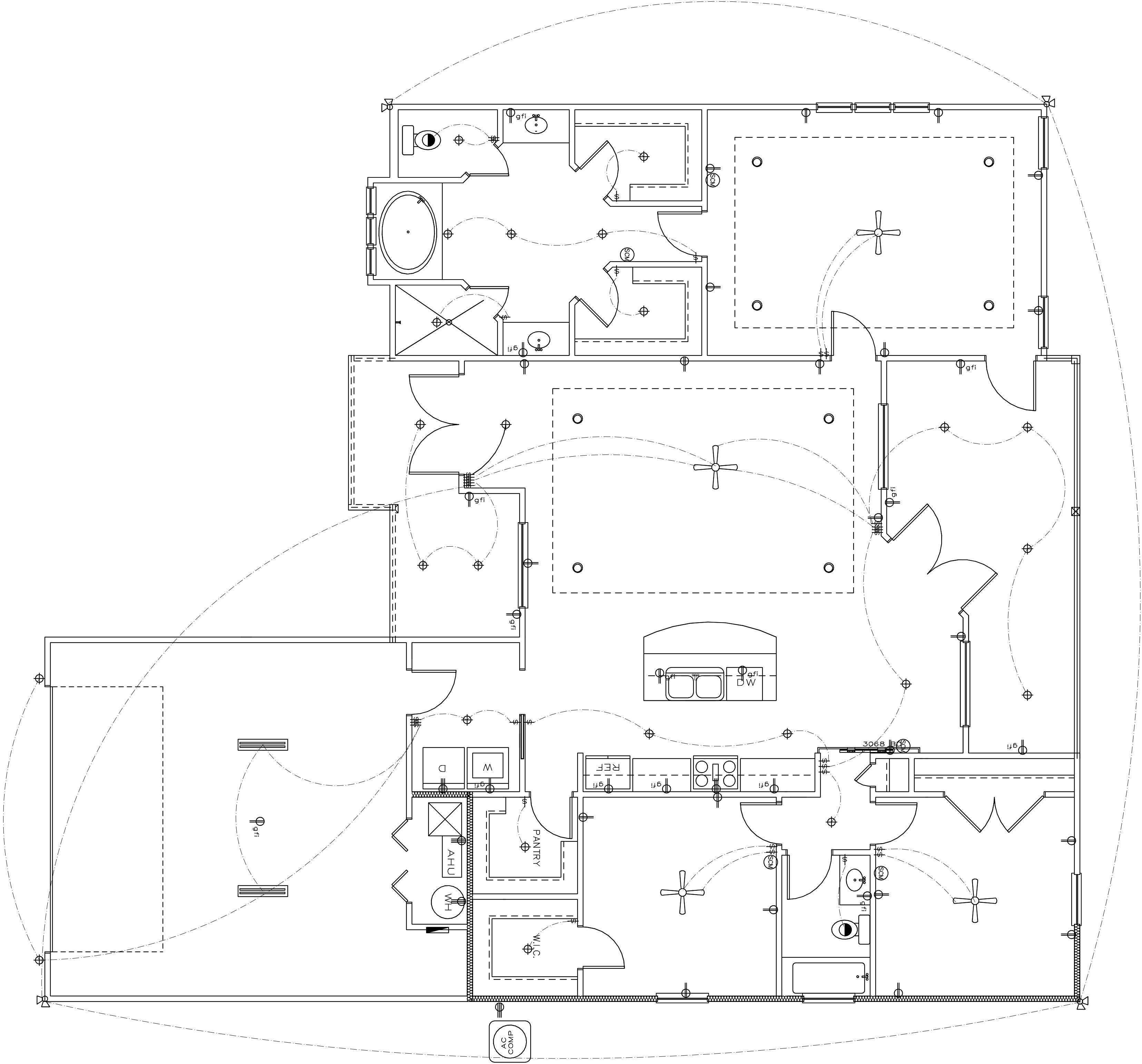

ELECTRICAL PLAN

SCALE: 1/4"=1'-0"
11/9/2020 JOB # 2035

ROLLING MEADOWS \ LOT 6
COLUMBIA COUNTY, FLORIDA

DWC CONTRACTING
30 NE SANTA FE BLVD
HIGH SPRINGS FLORIDA
(386) 454-1730

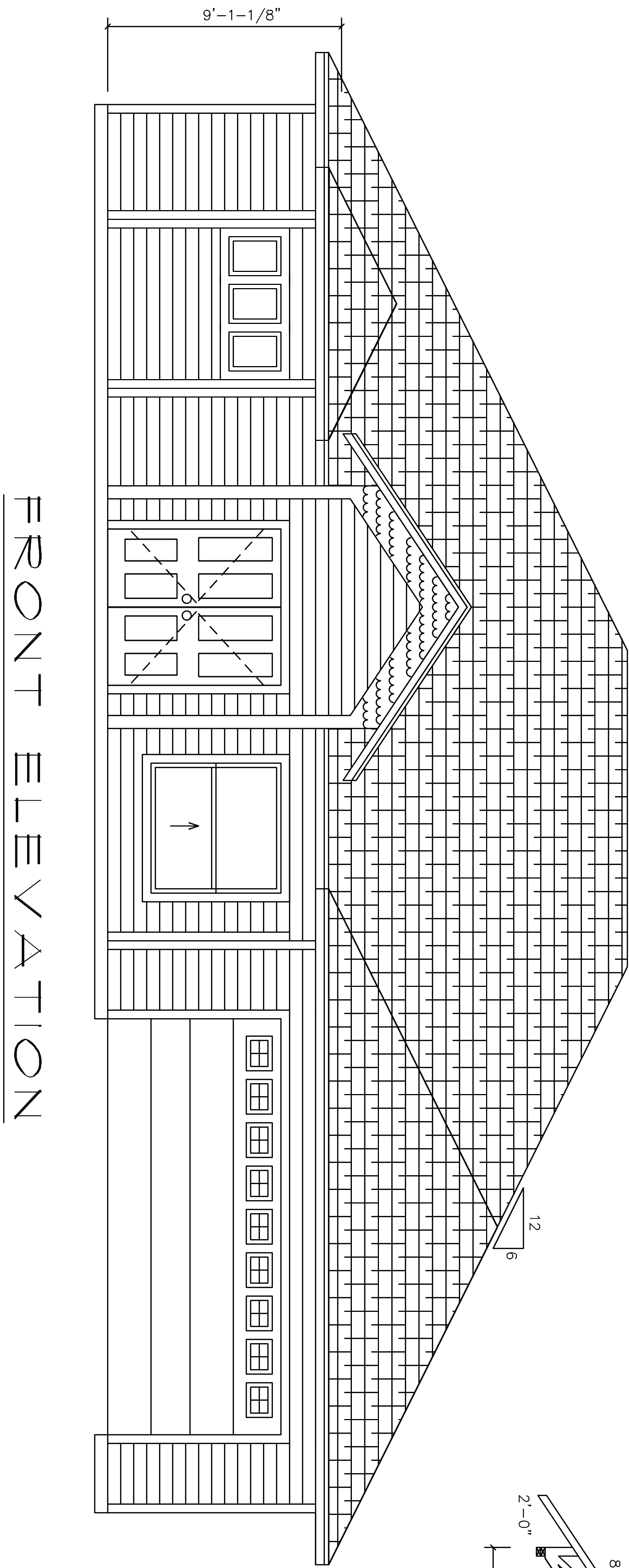
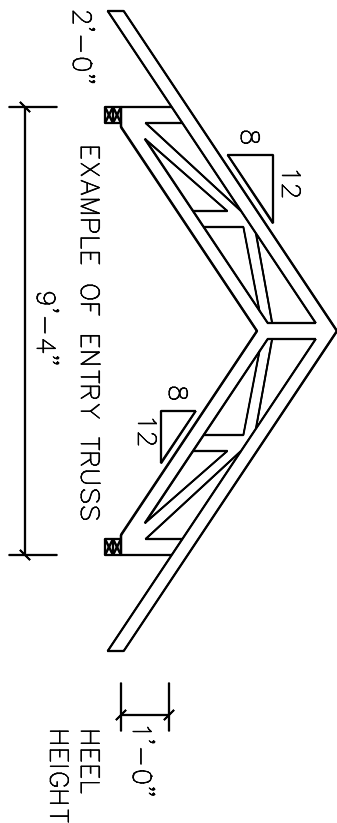

FRONT ELEVATION

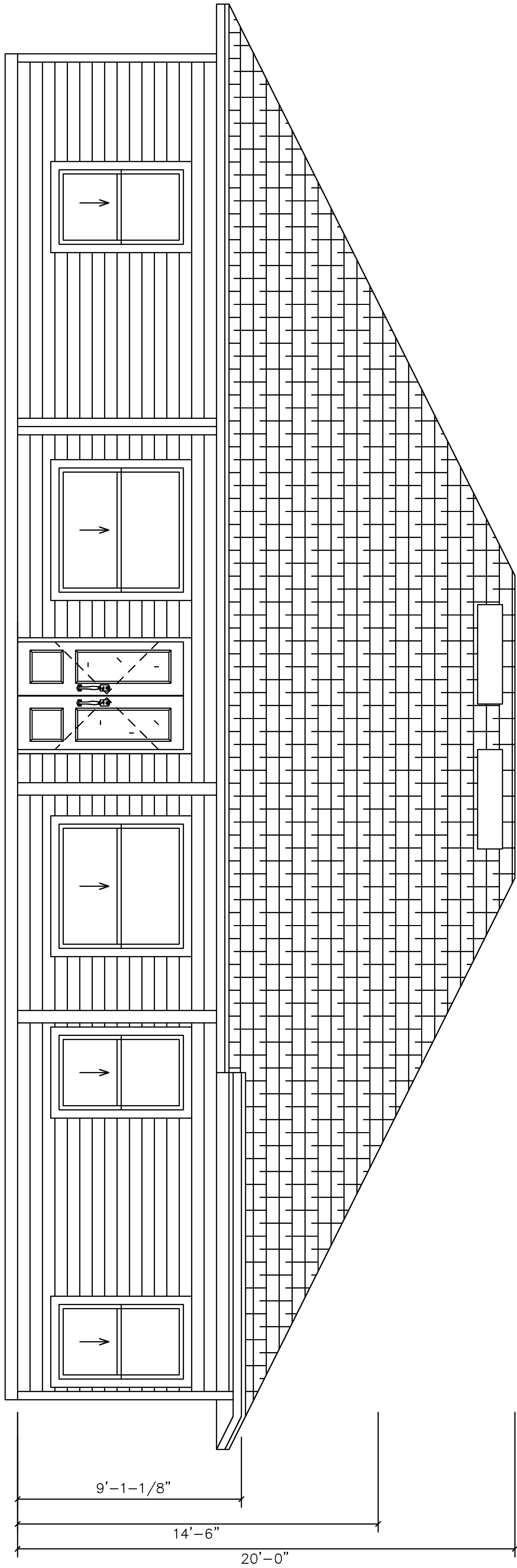

REAR ELEVATION

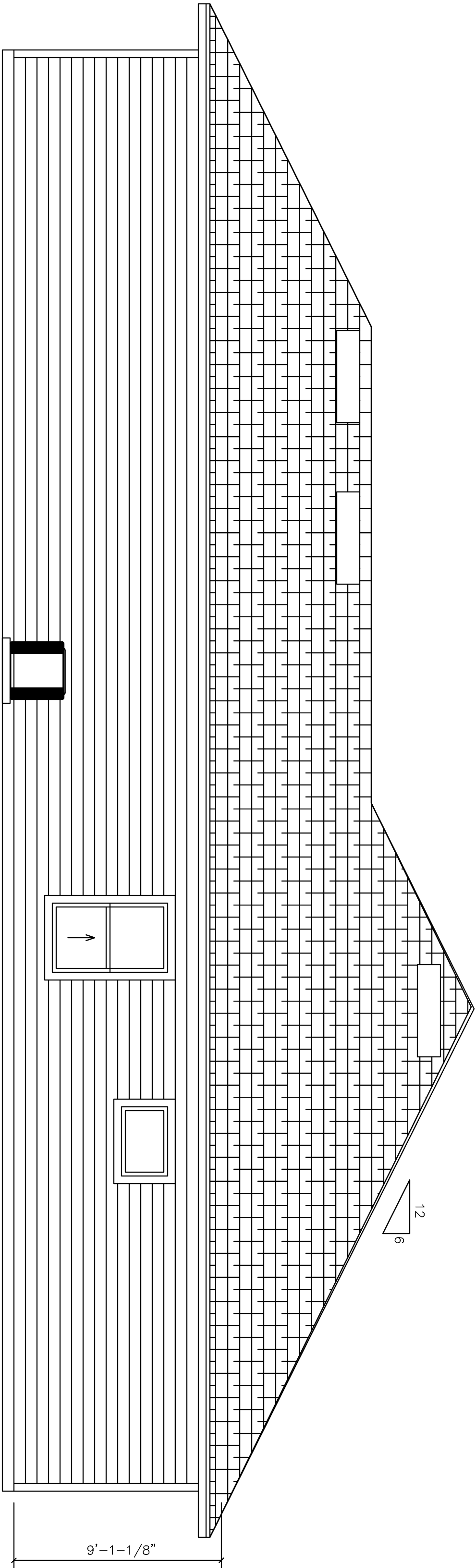

RIGHT ELEVATION

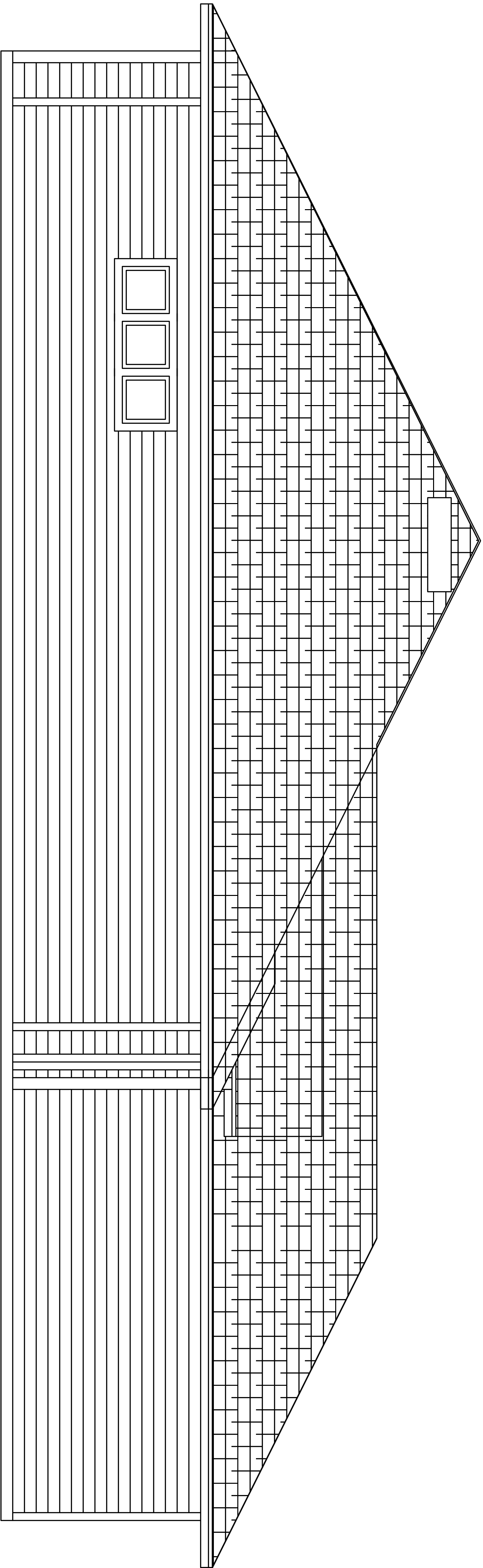

LEFT ELEVATION

NOTE:
THE DESIGNER ASSUMES NO RESPONSIBILITY FOR THE STATE LICENSED
CONTRACTOR'S OBLIGATION TO VERIFY ALL DIMENSIONS, CODES
AND STRUCTURAL DESIGNS TO COMPLY WITH ALL
APPLICABLE HAWAIIAN JURISDICTIONS.



ELEVATIONS

SCALE: 1/4"=1'-0"

ROLLING MEADOWS \ LOT 6
COLUMBIA COUNTY, FLORIDA

DWC CONTRACTING
30 NE SANTA FE BLVD
HIGH SPRINGS FLORIDA
(386) 454-1730

NOTE:
THE RESPONSIBILITY OF THE STATE LICENSED
DESIGNER IS TO VERIFY ALL DIMENSIONS, CODES
AND STRUCTURAL DETAILS TO COMPLY WITH ALL
APPLICABLE LOCAL, STATE AND FEDERAL
AUTHORITY HAVING JURISDICTION.

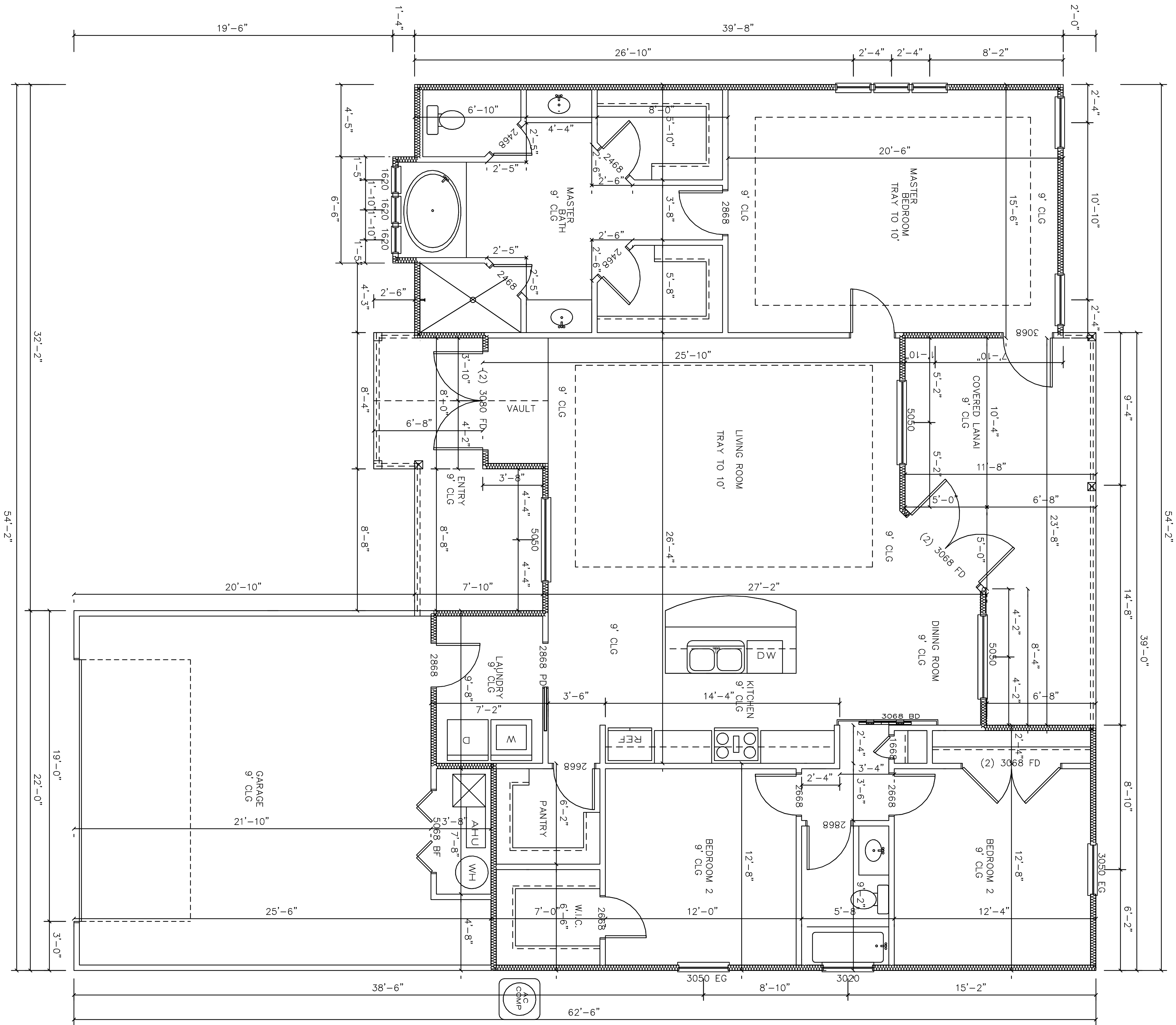

FLOOR PLAN

SCALE: 1/4"=1'-0"
11/9/17
2/17/20
11/9/2020 JOB # 2035

LIVING AREA	1843
FRONT ENTRY	125
COVERED LANAI	222
GARAGE	526
TOTAL AREA	2716

ROLLING MEADOWS \ LOT 6
COLUMBIA COUNTY, FLORIDA

DWC CONTRACTING
30 NE SANTA FE BLVD
HIGH SPRINGS FLORIDA
(386) 454-1730

FOUNDATION NOTES

4" THICK SLAB WITH FIBER MESH OR 6 x 6 W.W.M. OVER 6 MIL VAPOR BARRIER ON CLEAN, TERMITITE TREATED SOIL. FIBER MESH MAY BE USED. ALL STEEL MUST BE GRADE 40 MIN. 1500 PSI. SOIL BEARING PRESSURE MIN.

8" CMU STEMWALL WITH (1) #5 REBAR VERTICAL, FILLED CELL WITH 10" DEEP EXTERIOR WALL CORNERS AND (2) #5 REBAR CONT. STEMWALL FOOTING. (2) #5 REBAR CONTINUOUS.

DESIGNER TO VERIFY ALL DIMENSIONS, CODES AND DESIGN REQUIREMENTS TO COMPLY WITH ALL APPLICABLE JURISDICTIONS.

Verify all footings with contractor and truss company's truss layout.

CODE STATEMENT:

CODE REQUIREMENTS IN EFFECT AT THE TIME OF DESIGN:

2020 FLORIDA RESIDENTIAL BUILDING CODE

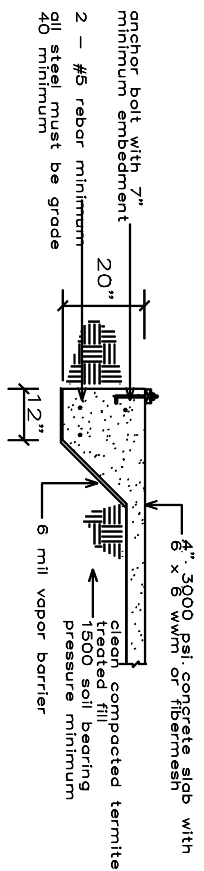

Typical monolithic footing

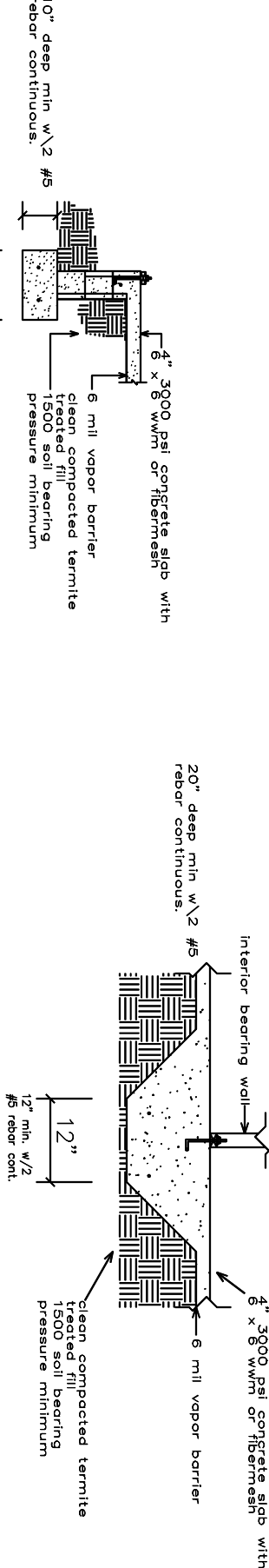

Typical CMU stemwall footing

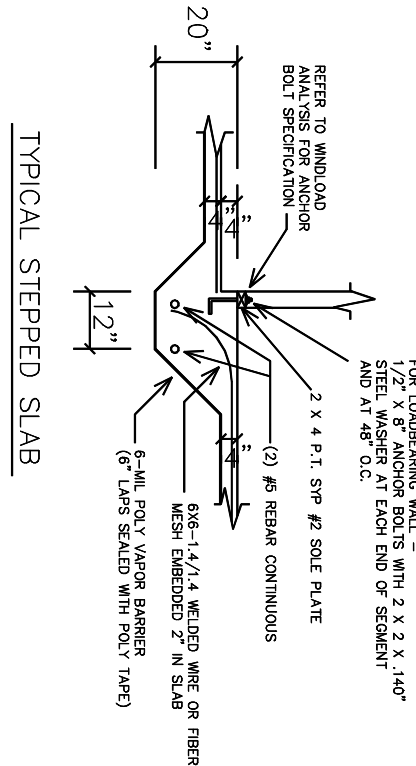

Typical stepped slab

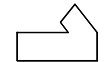
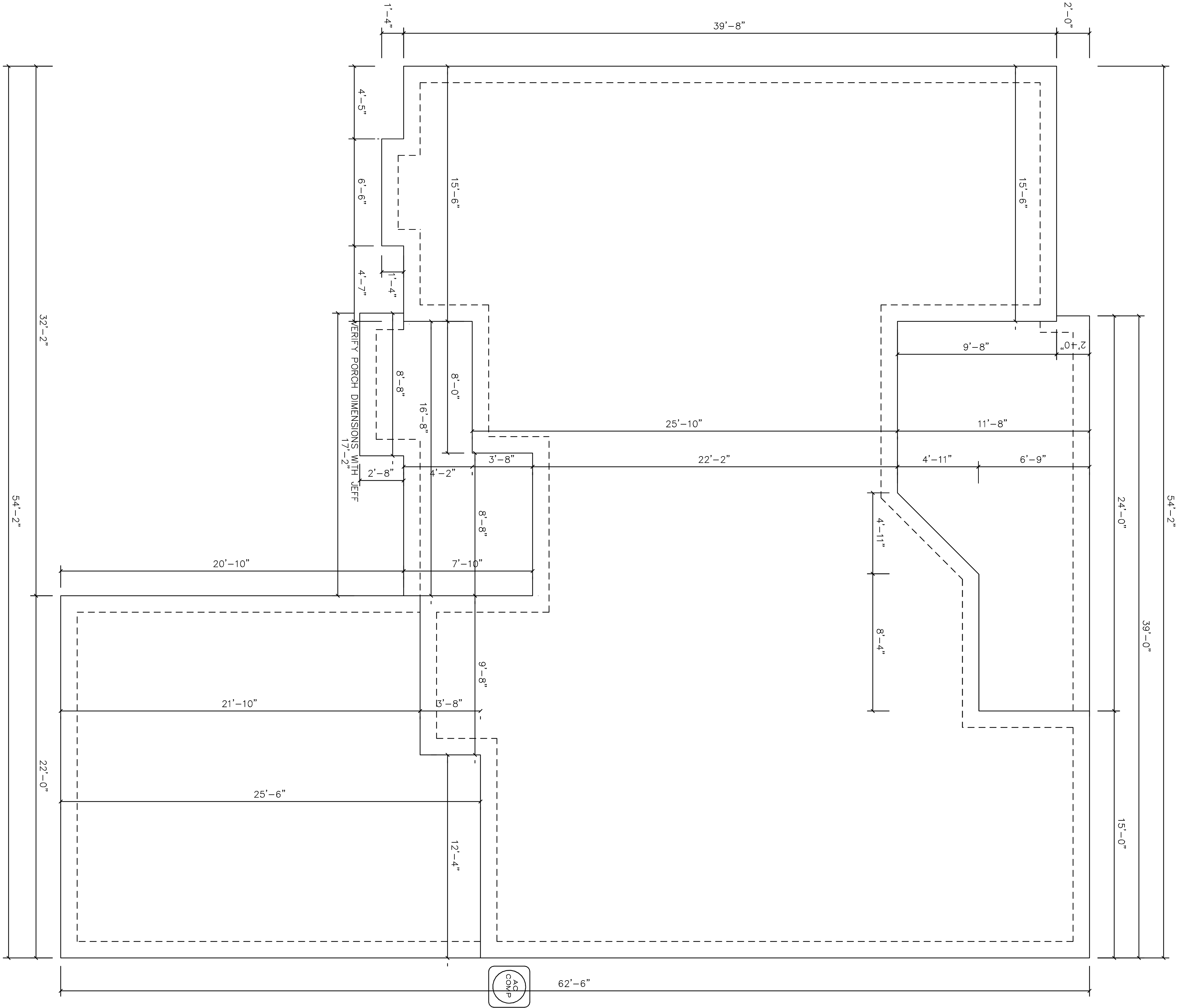
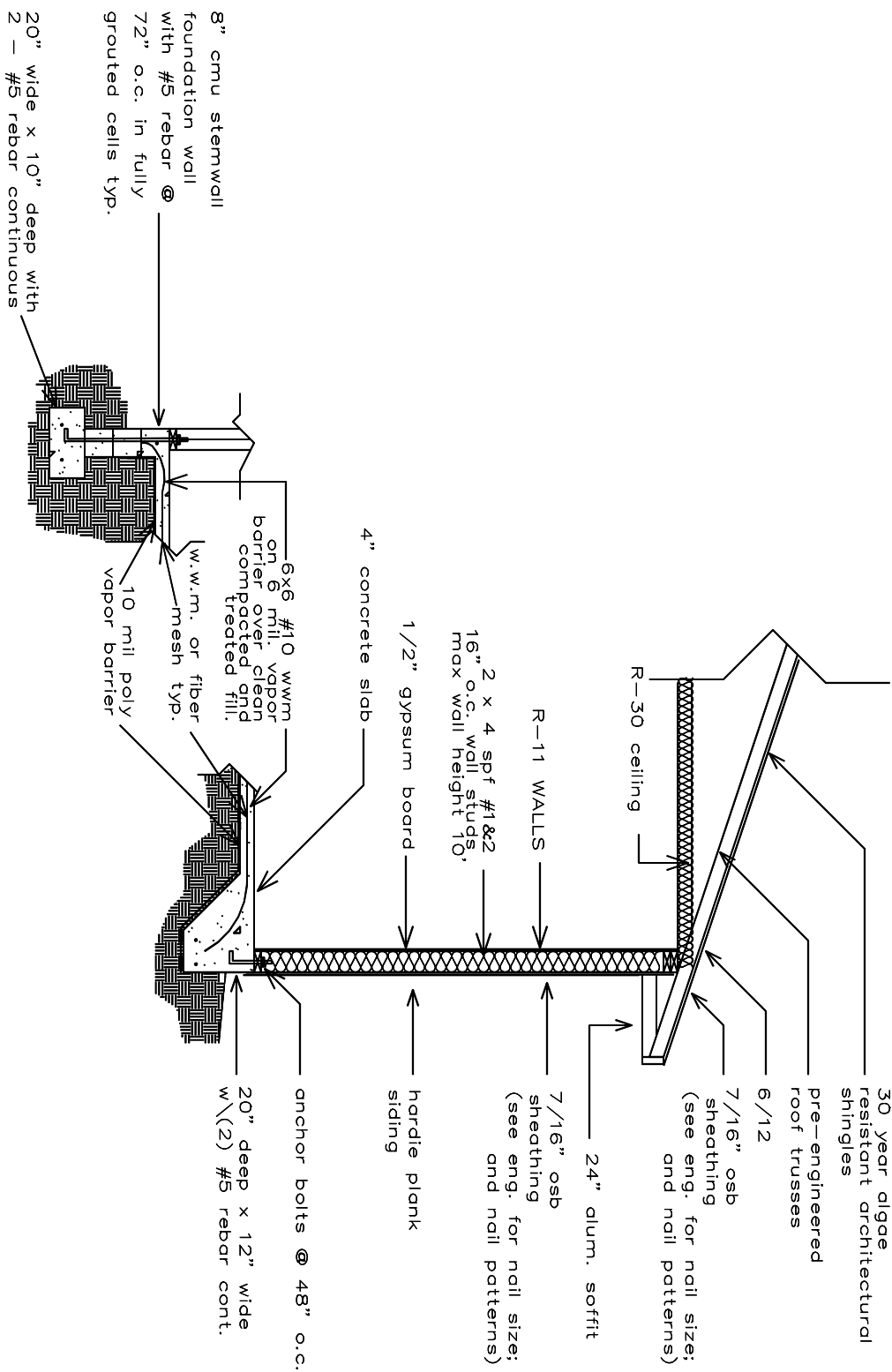

FOUNDATION PLAN

SCALE: 1/4"=1'-0"

ROLLING MEADOWS \ LOT 6
COLUMBIA COUNTY, FLORIDA

DWC CONTRACTING
30 NE SANTA FE BLVD
HIGH SPRINGS FLORIDA
(386) 454-1730

