



STATE OF FLORIDA
DEPARTMENT OF HEALTH
ONSITE SEWAGE TREATMENT AND DISPOSAL
SYSTEM
APPLICATION FOR CONSTRUCTION PERMIT

PERMIT NO. 21-0199
DATE PAID: 3/12/21
FEE PAID: 310.00
RECEIPT #: 1434055

APPLICATION FOR:

☒ New System ☐ Existing System ☐ Holding Tank ☐ Innovative
☐ Repair ☐ Abandonment ☐ Temporary ☐

APPLICANT: Gregory Poole II

AGENT: ROCKY FORD, A & B CONSTRUCTION

TELEPHONE: 386-497-2311

MAILING ADDRESS: 546 SW Dortch Street, FT. WHITE, FL, 32038

=====

TO BE COMPLETED BY APPLICANT OR APPLICANT'S AUTHORIZED AGENT. SYSTEMS MUST BE CONSTRUCTED BY A PERSON LICENSED PURSUANT TO 489.105(3) (m) OR 489.552, FLORIDA STATUTES. IT IS THE APPLICANT'S RESPONSIBILITY TO PROVIDE DOCUMENTATION OF THE DATE THE LOT WAS CREATED OR PLATTED (MM/DD/YY) IF REQUESTING CONSIDERATION OF STATUTORY GRANDFATHER PROVISIONS.

=====

PROPERTY INFORMATION

LOT: 7 BLOCK: NA SUB: Rose Creek Plantation P-1 PLATTED: _____

PROPERTY ID #: 01-5S-16-03406-207 ZONING: _____ I/M OR EQUIVALENT: [Y / N]

PROPERTY SIZE: 2.48 ACRES WATER SUPPLY: ☒ PRIVATE PUBLIC ☐ <=2000GPD ☐ >2000GPD

IS SEWER AVAILABLE AS PER 381.0065, FS? [Y / N] DISTANCE TO SEWER: NA FT

PROPERTY ADDRESS: 198 Governors Glen, Lake City, Fl

DIRECTIONS TO PROPERTY: TL onto US-441S, TR onto FL-10A, TL onto
US-441S, TR onto FL-47, TL onto SW Walter Ave, TL
onto Stoneridge DR, TL onto SW Governors Glen

BUILDING INFORMATION

☒ RESIDENTIAL ☐ COMMERCIAL

Unit No	Type of Establishment	No. of Bedrooms	Building Area Sqft	Commercial/Institutional System Design Table 1, Chapter 64E-6, FAC
1	SF Residential	3	2446	
2				
3				

[] Floor/Equipment Drains [] Other (Specify) _____

SIGNATURE: William D. Bishop II

DATE: 2/25/2021

Permit Application Number:

21.099

Pool

PART II - SITEPLAN

Scale: 1 inch = 40 feet.

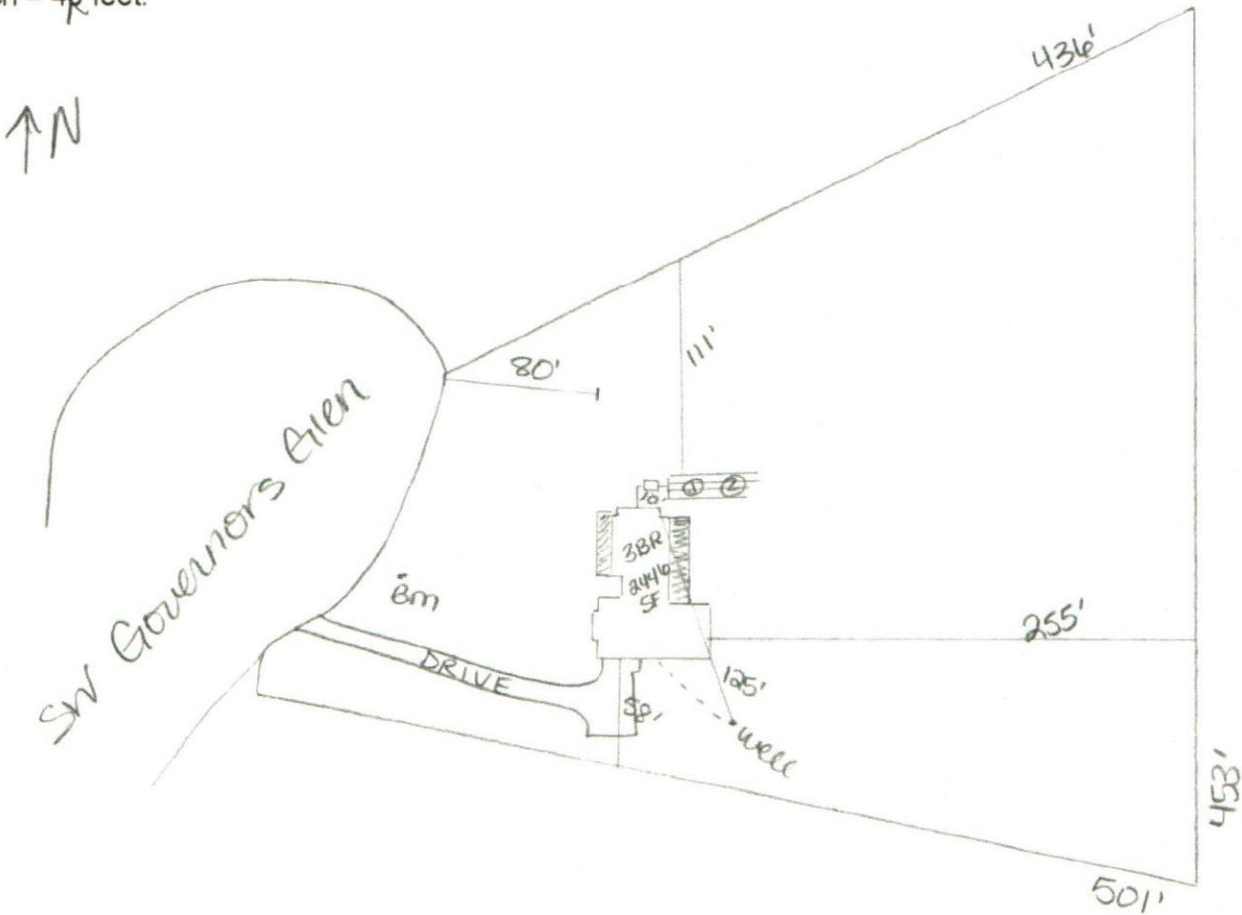

Notes: _____

Site Plan submitted by:

William D. Bishop II

MASTER CONTRACTOR

Plan Approved.

Not Approved_____

3/2/2021

Date 2-25-21

By _____

Kuller By

Columbin

County Health Department

DH 4015, 08/09 (Obsoletes previous editions which may not be used) Incorporated: 64E-6.001, FAC
(Stock Number: 5744-002-4015-6)