

Parcel: << 24-4S-16-03120-108 (15285) >>

Owner & Property Info

Result: 1 of 1

Owner

GRAVEL MICHAEL E  
GRAVEL LISA L  
1502 SW DAIRY ST  
LAKE CITY, FL 32024

Site

185 SW WINDSWEPT GLN, LAKE CITY

Description\*

LOT 8 WINDSWEPT INDUSTRIAL S/D UNIT 2.

Area

1.69 AC

S/T/R

24-4S-16

Use Code\*\*

VACANT INDUSTRIAL (4000)

Tax District

2

\*The Description above is not to be used as the Legal Description for this parcel in any legal transaction.

\*\*The Use Code is a FL Dept. of Revenue (DOR) code and is not maintained by the Property Appraiser's office. Please contact your city or county Planning & Zoning office for specific zoning information.

Property & Assessment Values	
2023 Certified Values	
Mkt Land	\$84,500
Ag Land	\$0
Building	\$0
XFOB	\$0
Just	\$84,500
Class	\$0
Appraised	\$84,500
SOH Cap [?]	\$0
Assessed	\$84,500
Exempt	\$0
Total Taxable	county:\$84,500 city:\$0 other:\$0 school:\$84,500
2024 Working Values	
Mkt Land	\$84,500
Ag Land	\$0
Building	\$0
XFOB	\$0
Just	\$84,500
Class	\$0
Appraised	\$84,500
SOH Cap [?]	\$0
Assessed	\$84,500
Exempt	\$0
Total Taxable	county:\$84,500 city:\$0 other:\$0 school:\$84,500

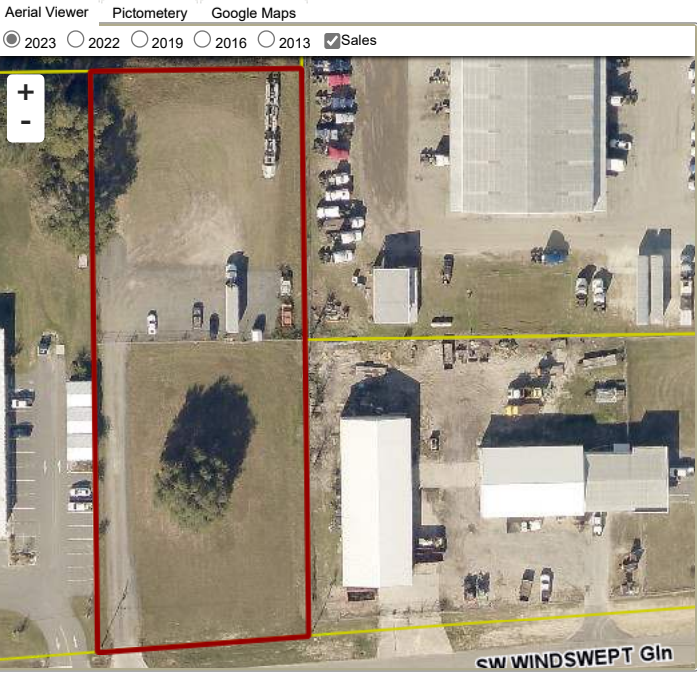

Sales History						
Sale Date	Sale Price	Book/Page	Deed	V/I	Qualification (Codes)	RCode
9/6/2006	\$101,400	1096/0383	WD	V	Q	

Building Characteristics					
Bldg Sketch	Description*	Year Blt	Base SF	Actual SF	Bldg Value
NONE					

Extra Features & Out Buildings					
Code	Desc	Year Blt	Value	Units	Dims
NONE					

Land Breakdown					
Code	Desc	Units	Adjustments	Eff Rate	Land Value
4000	VAC INDUSTRIAL (MKT)	1.690 AC	1.0000/1.0000 1.0000/ /	\$50,000 /AC	\$84,500

The information presented on this website was derived from data which was compiled by the Columbia County Property Appraiser Office solely for the governmental purpose of property assessment. This information should not be relied upon by anyone as a determination of the ownership of property or market value. No warranties, expressed or implied, are provided for the accuracy of the data herein, it's use, or it's interpretation. This website was last updated: 4/25/2024 and may not reflect the data currently on file at our office.