



**Columbia County Property Appraiser**

Jeff Hampton | Lake City, Florida | 386-758-1083

**PARCEL: 26-4S-16-03189-003 (15645) | CHURCHES-EX (7100) | 43.71 AC**  
COMM SW COR OF SW1/4 OF NW1/4, RUN W 50.07 FT, N 575 FT, E 417.89 FT, N 450.56 FT FOR POB, RUN W 461.98 FT TO E R/W DYAL RD, NE ALONG RD R/W 1371.46 F

**CHRIST CENTRAL MINISTRIES INC**

Owner: P O BOX 1703  
LAKE CITY, FL 32056  
Site: 217 SW DYAL AVE, LAKE CITY  
Sales 3/19/2007 \$100 V (U)  
1/17/2001 \$215,000 I (U)  
Info 1/16/2001 \$100 I (U)

**2024 Working Values**

Mkt Lnd	\$349,680	Appraised	\$5,015,466
Ag Lnd	\$0	Assessed	\$5,015,466
Bldg	\$4,402,221	Exempt	\$4,843,971
XFOB	\$263,565	county:	\$0
Just	\$5,015,466	city:	\$0
		other:	\$0
		school:	\$0
		Total Taxable	

**NOTES:**

Columbia County, FL



The information presented on this website was derived from data which was compiled by the Columbia County Property Appraiser Office solely for the governmental purpose of property assessment. This information should not be relied upon by anyone as a determination of the ownership of property or market value. No warranties, expressed or implied, are provided for the accuracy of the data herein, it's use, or it's interpretation. This website was last updated: 5/9/2024 and may not reflect the data currently on file at our office.

GrizzlyLogic.com



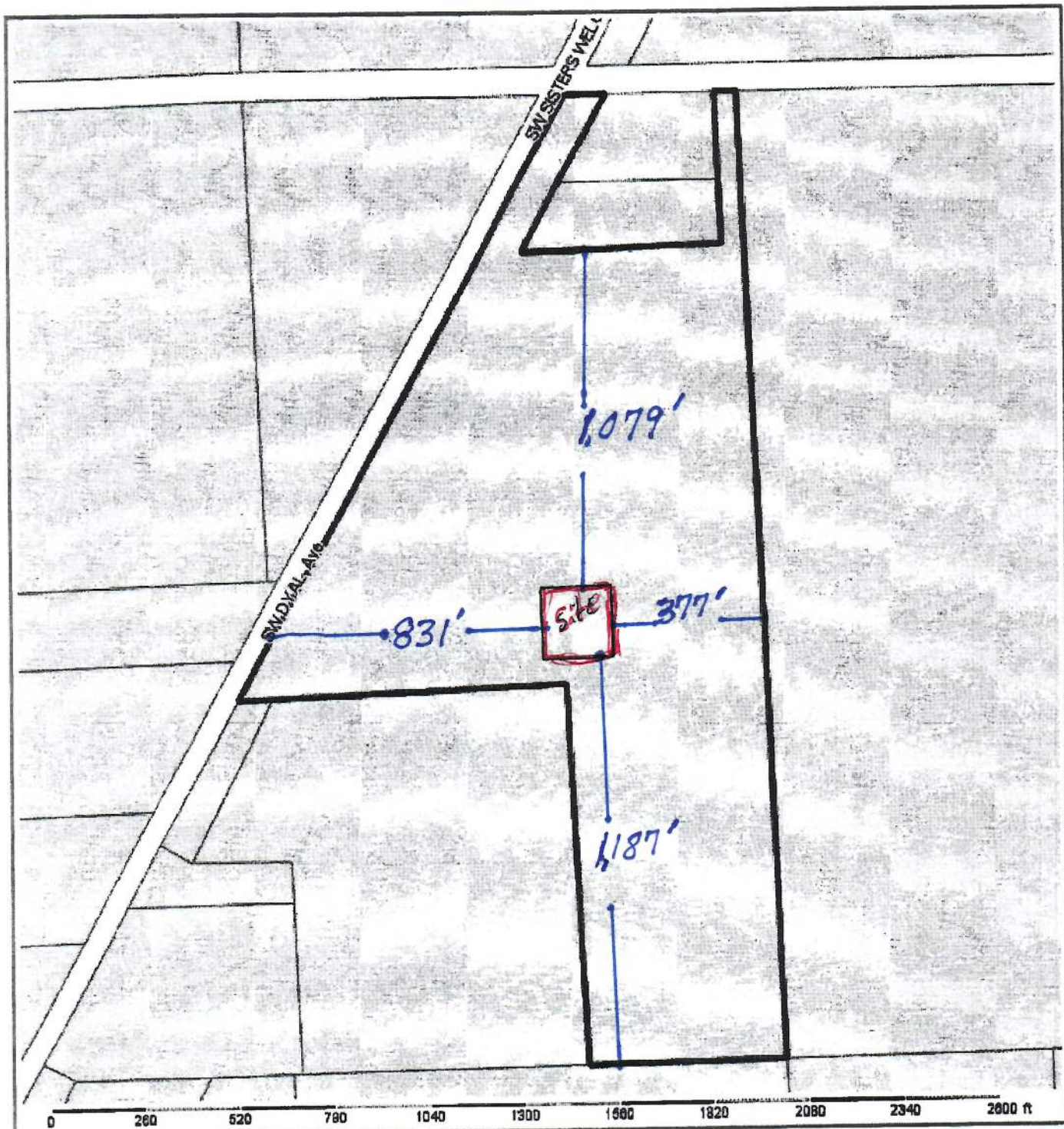

# **Columbia County Property Appraiser** Jeff Hampton | Lake City, Florida | 386-758-1083

**PARCEL: 26-4S-16-03189-003 (15645) | CHURCHES-EX (7100) | 43.71 AC**  
 COMM SW COR OF SW1/4 OF NW1/4, RUN W 50.07 FT, N 575 FT, E 417.89 FT, N 450.56 FT FOR POB, RUN W 461.98 FT TO E R/W DIAL RD, NE ALONG RD R/W 1371.46 F

**CHRIST CENTRAL MINISTRIES INC**  
 Owner: P O BOX 1703  
 LAKE CITY, FL 32056  
 Site: 217 SW DIAL AVE, LAKE CITY  
 Sales 3/19/2007 \$100 V (U)  
 Info 1/17/2001 \$215,000 I (U)  
 Info 1/16/2001 \$100 I (U)

2024 Working Values			
Mkt Lnd	\$349,680	Appraised	\$4,478,637
Ag Lnd	\$0	Assessed	\$4,478,637
Bldg	\$3,865,392	Exempt	\$4,478,637
XFOB	\$263,565	Total	county:\$0 city:\$0
Just	\$4,478,637	Taxable	other:\$0 school:\$0

**NOTES:** Columbia County, FL



This information, updated: 2/29/2024, was derived from data which was compiled by the Columbia County Property Appraiser Office solely for the governmental purpose of property assessment. This information should not be relied upon by anyone as a determination of the ownership of property or market value. No warranties, expressed or implied, are provided for the accuracy of the data herein, its use, or its interpretation. Although it is periodically updated, this information may not reflect the data currently on file in the Property Appraiser's office. **GrizzlyLogic.com**

*Site Plan Kingdom Culture School*