

SECTION 7, TOWNSHIP 2 SOUTH, RANGE 17 EAST, COLUMBIA COUNTY, FLORIDA

NOTICE: THIS IS A PRELIMINARY SURVEY. THE SURVEYOR HAS NOT BEEN ADVISED OF ANY DEEDS, EASEMENTS, OR OTHER INTERESTS THAT MAY AFFECT THE SURVEYED PROPERTY. THE SURVEYOR HAS NOT BEEN ADVISED OF ANY DEEDS, EASEMENTS, OR OTHER INTERESTS THAT MAY AFFECT THE SURVEYED PROPERTY. THE SURVEYOR HAS NOT BEEN ADVISED OF ANY DEEDS, EASEMENTS, OR OTHER INTERESTS THAT MAY AFFECT THE SURVEYED PROPERTY.

THE SURVEYOR HAS NOT BEEN ADVISED OF ANY DEEDS, EASEMENTS, OR OTHER INTERESTS THAT MAY AFFECT THE SURVEYED PROPERTY. THE SURVEYOR HAS NOT BEEN ADVISED OF ANY DEEDS, EASEMENTS, OR OTHER INTERESTS THAT MAY AFFECT THE SURVEYED PROPERTY. THE SURVEYOR HAS NOT BEEN ADVISED OF ANY DEEDS, EASEMENTS, OR OTHER INTERESTS THAT MAY AFFECT THE SURVEYED PROPERTY.

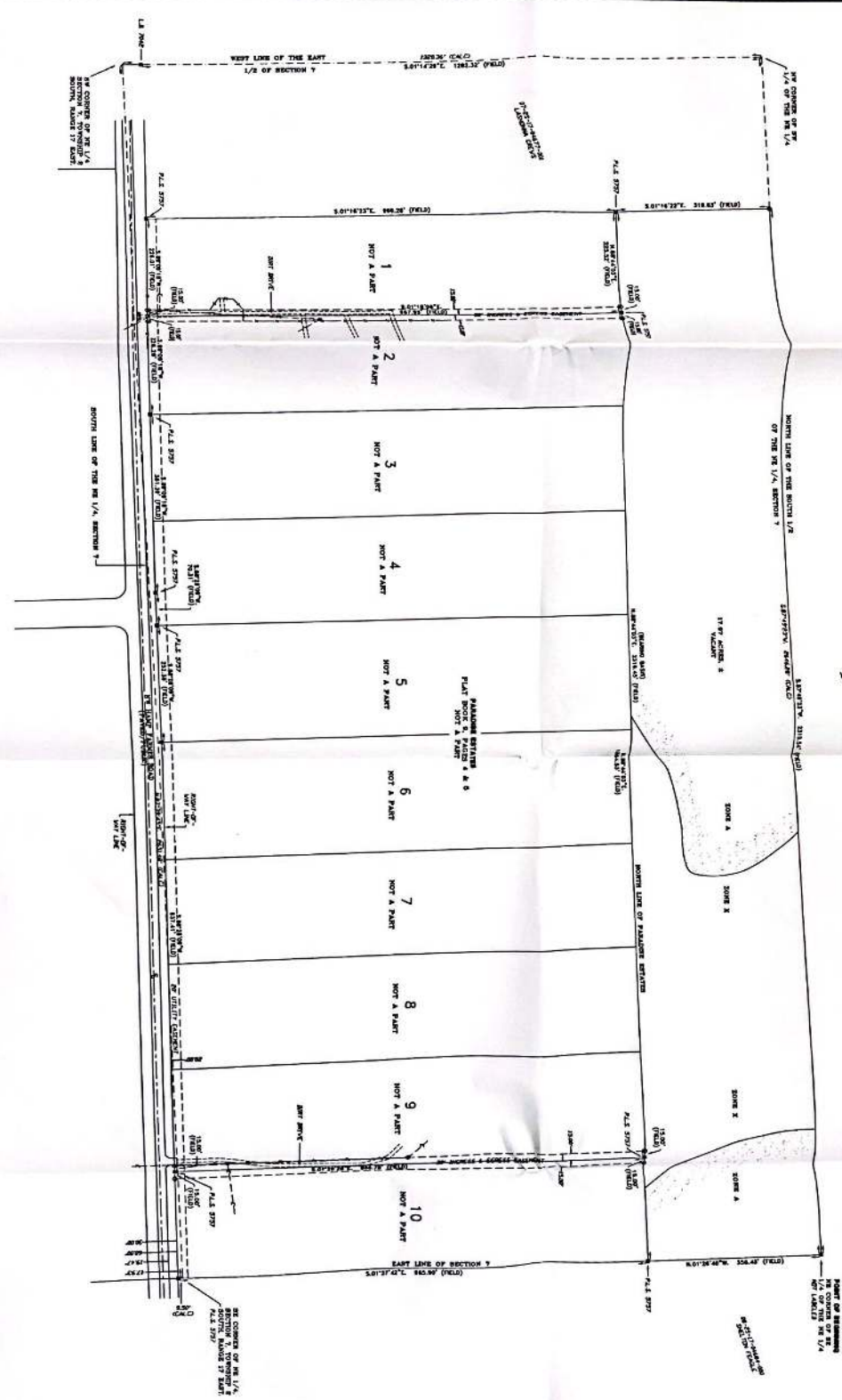

SYMBOL LEGEND

1	Survey Line
2	Property Line
3	Easement Line
4	Right of Way Line
5	Water Line
6	Power Line
7	Telephone Line
8	Gas Line
9	Oil Line
10	Other Utility Line



CERTIFIED TO:

QUANTITY SURVEYOR
BRITTS SURVEYING & MAPPING, LLC
FIDELITY NATIONAL TITLE INSURANCE COMPANY

FIELD BOOK, SEE PAGE 15, FILE
JOB NUMBER: L-202308

SURVEYOR CERTIFICATION

I HEREBY CERTIFY THAT THIS SURVEY WAS MADE UNDER MY PERSONAL SUPERVISION AND WITH THE MODERN TECHNICAL STANDARDS AS SET FORTH BY THE FLORIDA BOARD OF PROFESSIONAL SURVEYORS AND MAPPERS. IN COMPLIANCE WITH FLORIDA STATUTES, CHAPTER 461, FLORIDA REGISTERED SURVEYORS AND MAPPERS ACT.

DATE OF SURVEY: 01/15/2023
DATE OF CERTIFICATION: 01/15/2023

NOTED: UNLESS IT BEARS THE ORIGINAL SIGNATURE AND THE ORIGINAL, REGISTERED SEAL OF A FLORIDA LICENSED SURVEYOR AND MAPPERS, THIS SURVEYING INSTRUMENT IS NOT VALID FOR ANY PURPOSES.

BRITT SURVEYING & MAPPING, LLC

LAND SURVEYORS AND MAPPERS, L.E. & B. 6016
1438 SW MAIN BLVD.
LAKE CITY, FLORIDA, 32025

TELEPHONE: (386) 752-7163 FAX: (386) 752-5573 www.brittsurveying.com

○

JERRY

- PROPERTY APPRAISERS GIS SYSTEM, UNLESS OTHERWISE DENOTED.

RECORDED IN PLAT BOOK 9, PAGES 4 & 5, PUBLIC RECORDS OF COLUMBIA COUNTY, FLORIDA.

1/4 OF THE NE 1/4

OF THE NE 1/4, SECTION 7

S.87°49'23"W. 2646.28' (CALC)

VACANT

N.88°44'03"E. 2316.45' (FIELD)

225.52' (FIELD)

18.88	0/3/
(FIELD)	15.00

At (FIELD)

14-00000