

PERMIT APPLICATION / MANUFACTURED HOME INSTALLATION APPLICATION

2082

375-00

For Office Use Only

(Revised 7-1-15)

Zoning Official LA

Building Official MA

AP#

1811-82

Date Received

11/30

By

JW

Permit #

37524

Flood Zone

X

Development Permit

Zoning

A3

Land Use Plan Map Category

A

Comments

FEMA Map#

Elevation

Finished Floor

1' above
road River

In Floodway

☐ Recorded Deed or ☒ Property Appraiser PO ☒ Site Plan ☒ EH # 18-0934 ☐ Well letter OR

☒ Existing well ☐ Land Owner Affidavit ☐ Installer Authorization ☐ FW Comp. letter ☒ App Fee Paid

☐ DOT Approval ☐ Parent Parcel # ☐ STUP-MH ☒ 911 App

☐ Ellisville Water Sys ☒ Assessment Paid on Property ☐ Out County ☐ In County ☒ Sub VF Form

Property ID # 06-6S-17-09615-106

Subdivision

Highland Farms

Lot# 6

▪ New Mobile Home X Used Mobile Home _____ MH Size 32 X 76 Year 2019

▪ Applicant Dale Burd Phone # 386-365-7674

▪ Address 20619 CR 137, Lake City, FL, 32024

▪ Name of Property Owner Glenda Chatmon Phone# 386-288-2627

▪ 911 Address 526 SW NORMA JEAN GLN LAKE CITY, FL 32024

▪ Circle the correct power company - FL Power & Light - Clay Electric
(Circle One) - Suwannee Valley Electric - Duke Energy

▪ Name of Owner of Mobile Home Same Phone # 386-288-2627

Address 526 SW Norma Jean Glen, Lake City, FL, 32024

▪ Relationship to Property Owner Same

▪ Current Number of Dwellings on Property 1

▪ Lot Size 216 x 819 Total Acreage 5

▪ Do you : Have Existing Drive or Private Drive or need Culvert Permit or Culvert Waiver (Circle one)
(Currently using) (Blue Road Sign) (Putting in a Culvert) (Not existing but do not need a Culvert)

▪ Is this Mobile Home Replacing an Existing Mobile Home Yes

▪ Driving Directions to the Property Tustnuggee South, TR Norma Jean Glen, After right turn,
2nd lot on left (Address 526)

▪ Name of Licensed Dealer/Installer Rusty Knowles Phone # 386-397-0886

▪ Installers Address 5801 SW St Hwy 47, Lake City, FL, 32024

▪ License Number IH-1038219 Installation Decal # 54171

DALE IS AWARE OF WHAT'S NEEDED 11-30-18

Scanned

PERMIT NUMBER

Installer Rusty Knowles License # IH 1038219

Installer Mobile Phone # 386-397-3886

Address of home being installed 536 SW Normandy Dr, Lakeland, FL 33024

Manufacturer Line Oak Length x width 32x76

NOTE: if home is a single wide fill out one half of the blocking plan if home is a triple or quad wide sketch in remainder of home

I understand Lateral Arm Systems cannot be used on any home (new or used) where the sidewall ties exceed 5 ft 4 in.

Installer's initials RK

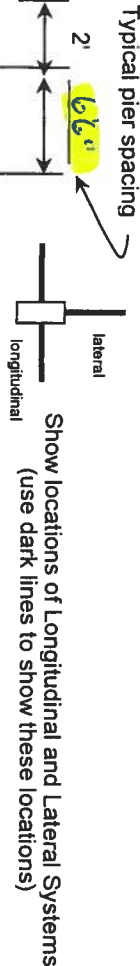

Show locations of Longitudinal and Lateral Systems (use dark lines to show these locations)

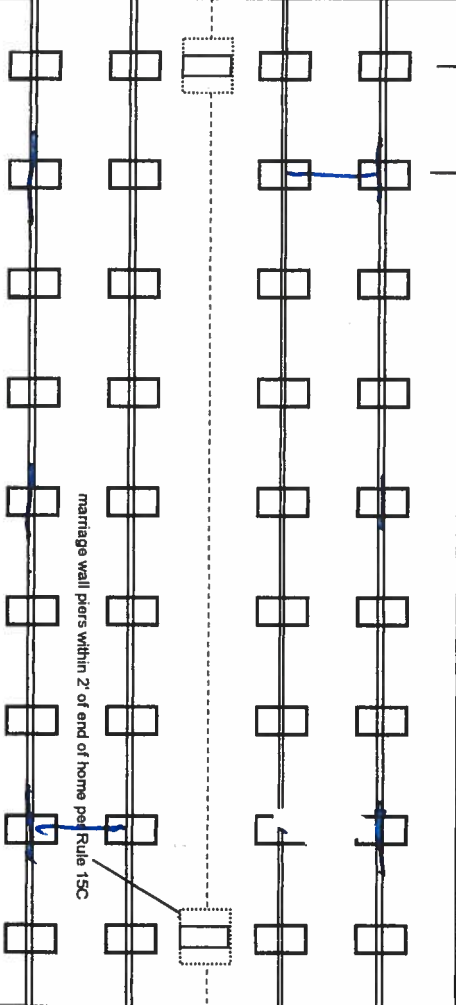

New Home ☒ Used Home ☐

Home installed to the Manufacturer's Installation Manual

Home is installed in accordance with Rule 15-C

Single wide ☐ Wind Zone II ☒ Wind Zone III ☐

Double wide ☒ Installation Decal # 54171

Triple/Quad ☐ Serial # 101641182004648

Roof System: ☒ Typical ☐ Hinged

PIER SPACING TABLE FOR USED HOMES

Load bearing capacity (sq in)	Footer size (sq in)	16" x 16" (256)	18 1/2" x 18 (342)	20" x 20" (400)	22" x 22" (484)*	24" x 24" (576)*	26" x 26" (676)
1000 psf	3'	4'	5'	6'	7'	8'	8'
1500 psf	4.6"	6'	7'	8'	8'	8'	8'
2000 psf	6"	8'	8'	8'	8'	8'	8'
2500 psf	7.6"	8'	8'	8'	8'	8'	8'
3000 psf	8'	8'	8'	8'	8'	8'	8'
3500 psf	8'	8'	8'	8'	8'	8'	8'

* interpolated from Rule 15C-1 pier spacing table.

PIER PAD SIZES

I-beam pier pad size

Perimeter pier pad size

Other pier pad sizes (required by the mfg.)

Draw the approximate locations of marriage wall openings 4 foot or greater. Use this symbol to show the piers.

List all marriage wall openings greater than 4 foot and their pier pad sizes below.

Opening 17' Pier pad size 24x24

FRAME TIES

within 2' of end of home spaced at 5' 4" oc

OTHER TIES

TIEDOWN COMPONENTS

Longitudinal Stabilizing Device (LSD)

Manufacturer

Longitudinal Stabilizing Device w/ Lateral Arms

Manufacturer

Other Technologies Co

Number

Sidewall

Longitudinal

Marriage wall

Shearwall

POCKET PENETROMETER TEST

The pocket penetrometer tests are rounded down to _____ psf or check here to declare 1000 lb. soil without testing.

X 1.5 X 5 X 1.5

POCKET PENETROMETER TESTING METHOD

1. Test the perimeter of the home at 6 locations.
2. Take the reading at the depth of the footer.
3. Using 500 lb. increments, take the lowest reading and round down to that increment.

X 1.5 X 5 X 1.5

TORQUE PROBE TEST

The results of the torque probe test is 114 inch pounds or check here if you are declaring 5' anchors without testing _____. A test showing 275 inch pounds or less will require 5 foot anchors.

Note: A state approved lateral arm system is being used and 4 ft. anchors are allowed at the sidewall locations. I understand 5 ft anchors are required at all centerline tie points where the torque test reading is 275 or less and where the mobile home manufacturer may requires anchors with 4000 lb holding capacity.

RLC Installer's initials

ALL TESTS MUST BE PERFORMED BY A LICENSED INSTALLER

Installer Name Rusty L. Kuebler

Date Tested 11-27-18

Electrical

Connect electrical conductors between multi-wide units, but not to the main power source. This includes the bonding wire between multi-wide units. Pg. 15C-1

Plumbing

Connect all sewer drains to an existing sewer tap or septic tank. Pg. 15C-1

Connect all potable water supply piping to an existing water meter, water tap, or other independent water supply systems. Pg. 15C-1

Site Preparation

Debris and organic material removed _____
Water drainage: Natural _____ Swale _____ Pad _____ Other _____

Fastening multi wide units

Floor: Type Fastener: W95 Length: 6" Spacing: 20"
Walls: Type Fastener: 5/16" Length: 4" Spacing: 24"
Roof: Type Fastener: 5/16" Length: 1 1/2" Spacing: 48"
For used homes a min. 30 gauge, 8" wide, galvanized metal strip will be centered over the peak of the roof and fastened with galv. roofing nails at 2" on center on both sides of the centerline.

Gasket (weatherproofing requirement)

I understand a properly installed gasket is a requirement of all new and used homes and that condensation, mold, mildew and buckled marriage walls are a result of a poorly installed or no gasket being installed. I understand a strip of tape will not serve as a gasket.

Installer's initials RLC

Type gasket factory installed Installed: _____

Pg. 15C-1 Between Floors Yes _____

Between Walls Yes _____

Bottom of ridgebeam Yes _____

Weatherproofing

The bottomboard will be repaired and/or taped. Yes ✓ Pg. 15C-1
Siding on units is installed to manufacturer's specifications. Yes ✓
Fireplace chimney installed so as not to allow intrusion of rain water. Yes ✓

Miscellaneous

Skirting to be installed. Yes ✓ No _____

Dryer vent installed outside of skirting. Yes _____ N/A ✓

Range downflow vent installed outside of skirting. Yes _____ N/A ✓

Drain lines supported at 4 foot intervals. Yes ✓

Electrical crossovers protected. Yes ✓

Other: _____

Installer verifies all information given with this permit worksheet is accurate and true based on the manufacturer's installation instructions and or Rule 15C-1 & 2

Installer Signature [Signature] Date 11-27-18

B-27-2013

THIS DRAWING IS DESIGNED FOR THE STANDARD WIND ZONE AND IS TO BE USED IN CONJUNCTION WITH THE INSTALLATION MANUAL AND ITS SUPPLEMENTS. FOOTINGS ARE SHOWN FOR EXAMPLE, ONLY, QUANTITY AND SPACING MAY VARY BASED ON PWD TYPE, SOIL COMPOSITION, ETC. ADDITIONAL REQUIREMENTS ARE REQUIRED AT SUPPORT POINTS. SEE INSTALLATION MANUAL FOR REQUIREMENTS.

P-3764L



OLIVER TECHNOLOGIES, INC. FLORIDA INSTALLATION INSTRUCTIONS FOR THE MODEL 1101 "V" SERIES ALL STEEL FOUNDATION SYSTEM

MODEL 1101 "V" (Steps 1-14)
LONGITUDINAL ONLY: Follow Steps 1-9
LATERAL ONLY: Follow Steps 1-3 and Steps 10-14
FOR CONCRETE APPLICATIONS: Follow Steps 15-18

ENGINEERS STAMP

ENGINEERS STAMP

1. SPECIAL CIRCUMSTANCES: If the following conditions occur - **STOP! Contact Oliver Technologies at 1-800-284-7437:**

- a) Pier height exceeds 48" c) Roof eaves exceed 16" e) Location is within 1500 feet of coast
- b) length of home exceeds 76' d) Sidewall height exceed 96"

INSTALLATION OF GROUND PAN

2. Remove weeds and debris in an approximate two foot square to expose firm soil for each ground pan (C).
3. Place ground pan (C) directly below chassis I-beam. Press or drive pan firmly into soil until flush or below soil then install pier per manufacturer's instructions or per Florida Regs.

SPECIAL NOTE: The longitudinal "V" brace system may also serve as a pier under the home and should be loaded as any other pier. It is recommended that after leveling piers, and one-third inch (1/3") before home is lowered completely on to piers, complete steps 4 through 9 below then remove jacks.

INSTALLATION OF LONGITUDINAL "V" BRACE SYSTEM (Model 1101 L "V")

NOTE: WHEN INSTALLING THE LONGITUDINAL SYSTEM ONLY, A MINIMUM OF 2 SYSTEMS PER FLOOR SECTION IS REQUIRED. SOIL TEST PROBE SHOULD BE USED TO DETERMINE CORRECT TYPE OF ANCHOR PER SOIL CLASSIFICATION. IF PROBE TEST READINGS ARE BETWEEN 175 & 275 A 5 FOOT ANCHOR MUST BE USED. IF PROBE TEST READINGS ARE BETWEEN 276 & 350 A 4 FOOT ANCHOR MAY BE USED. USE GROUND ANCHORS WITH DIAGONAL TIES AND STABILIZER PLATES EVERY 5'4". VERTICAL TIES ARE ALSO REQUIRED ON HOMES SUPPLIED WITH VERTICAL TIE CONNECTION POINTS (PER FLORIDA REG.).

4. Choose one of the approved longitudinal tube installations; either Diagram A or B. Then select the correct square tube (E) length from the diagram for appropriate pier height at support location or cut and drill 1.5" square tube to achieve appropriate length.

PIER HEIGHT (40" Min. - 45" Max.)	1.25" Tube Length	1.50" Tube Length
7 3/4" to 25"	22"	18"
24 3/4" to 32 1/4"	32"	18"
33" to 41"	44"	18"
40" to 48"	54"	18"

Diagram A

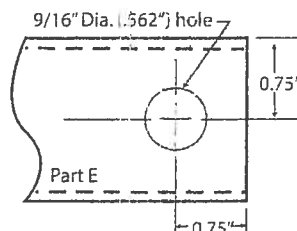

PIER HEIGHT (40" Min. - 60" Max.)	1.50" Tube Length
14" to 18"	20"
18" to 25"	28"
24" to 35"	39"
30" to 40"	44"
36" to 48"	54"

Diagram B

5. Install (2) of the 1.50" square tubes (E) into the "U" bracket (J), insert carriage bolt and leave nut loose for final adjustment.
6. Place I-beam connector (F) loosely on the bottom flange of the I-beam.
7. (For Diagram A installation) Slide the selected 1.25" tube (E) into a 1.50" tube (E) and attach to I-beam connectors (F) and fasten loosely with bolt and nut. (For Diagram B installation) Attach the selected 1.5" tubes (E) to the I-beam connectors (F) and fasten loosely with bolts and nuts.
8. Repeat steps 6 through 7 to create the "V" pattern of the square tubes loosely in place.
9. Using standard hand tools tighten all nuts and bolts. (For Diagram A installation only, secure 1.25" and 1.50" tubes using four(4) 1/4"-14 x 3/4" self-tapping screws in pre-drilled holes.)

INSTALLATION OF LATERAL TELESCOPING TRANSVERSE ARM SYSTEM (Model 1101 T "V")

THE MODEL 1101 "V" (LONGITUDINAL & LATERAL PROTECTION) ELIMINATES THE NEED FOR STABILIZER PLATES & FRAME TIES.

NOTE: THE USE OF THIS SYSTEM REQUIRES VERTICAL TIES SPACED AT 5'4".

FOUR FOOT (4') GROUND ANCHOR MAY BE USED EXCEPT WHERE THE HOME MANUFACTURER SPECIFIES DIFFERENT.

10. Install remaining vertical tie-down straps and 4' ground anchors per home manufacturer's instructions. NOTE: Centerline anchors to be sized according to soil torque condition. Any manufacturer's specifications for sidewall anchor loads in excess of 4,000 lbs. require a 5' anchor per Florida Code.
11. Select the correct square tube brace (H) length for set-up lateral transverse at support location. The lengths come in either 60" or 72" lengths. (With the 1.50" tube as the bottom tube, and the 1.25" tube as the inserted tube.)
12. Install the 1.50 transverse brace (H) to the ground pan connector (D) with bolt and nut.
13. Slide 1.25" transverse brace into the 1.50" brace and attach to adjacent I-beam connector (I) with bolt and nut.
14. Secure 1.50" transverse arm to 1.25" transverse arm using four (4) 1/4" - 14 x 3/4" self-tapping screws in pre-drilled holes.



INSTALLATION USING CONCRETE RUNNER/ FOOTER

15. A concrete runner, footer or slab may be used in place of the steel ground pan.
 - a) The concrete shall be minimum 2500 psi mix
 - b) A concrete runner may be either longitudinal or transverse, and must be a minimum of 8" deep with a minimum width of 16 inches longitudinally or 18 inches transverse to allow proper distance between the concrete bolt and the edge of the concrete (see below).
 - c) Footers must have minimum surface area of 441 sq. in. (i.e. 21" square), and must be a minimum of 8" deep.
 - d) If a full slab is used, the depth must be a 4" minimum. Special inspection of the system bracket installation is not required. Footers must allow for at least 4" from the concrete bolt to the edge of the concrete.

NOTE: The bottom of all footings, pads, slabs and runners must be per local jurisdiction.



LONGITUDINAL: (Model 1101 LC "V")

16. When using Part# 1101-W-CPCA (wetset) simply install the bracket in runner/footer **OR** When installing in cured concrete use Part# 101-D-CPCA (dryset). The 1101 (dryset) CA bracket is attached to the concrete using (2) 5/8"x3" concrete wedge bolts (Simpson part # S162300H 5/8" X 3" or Powers equivalent). Place the CA bracket in desired location. Mark bolt hole locations, then using a 5/8" diameter masonry bit, drill a hole to a minimum depth of 3". Make sure all dust and concrete is blown out of the holes. Place wedge bolts into drilled holes, then place 1101 (dry set) CA bracket onto wedge bolts and start wedge bolt nuts. Take a hammer and lightly drive the wedge bolts down by hitting the nut (making sure not to hit the top of threads on bolt). The sleeve of concrete wedge bolt needs to be at or below the top of concrete. Complete by tightening nuts.

LATERAL: (Model 1101 TC "V")

17. For wet set (part # 1101-W-TACA) installation simply install the anchor bolt into runner/footer. For dry set installation (part # 1101-D-TACA) mark bolt hole locations, then using a 5/8" diam. masonry bit, drill a hole to a minimum depth of 3". Make sure all dust and concrete is blown out of the hole. Place wedge bolts (Simpson part #S162300H 5/8" X 3" or Powers equivalent) into (D) concrete dry transverse connector and into drilled hole. If needed, take a hammer and lightly drive the wedge bolts down by hitting the nut (making sure not to hit the top of threads on bolt), then remove the nut. The sleeve of concrete wedge bolt needs to be at or below the top of concrete.
18. When using part# 1101 CVW (wetset) or 1101 CVD (dryset), install per steps 17 & 18.

Notes:

1. LENGTH OF HOUSE IS THE ACTUAL BOX SIZE
2.  = LOCATION OF TRANSVERSE BRACING ONLY
3.  = LOCATION OF LONGITUDINAL BRACING ONLY
4.  = TRANSVERSE AND LONGITUDINAL LOCATIONS

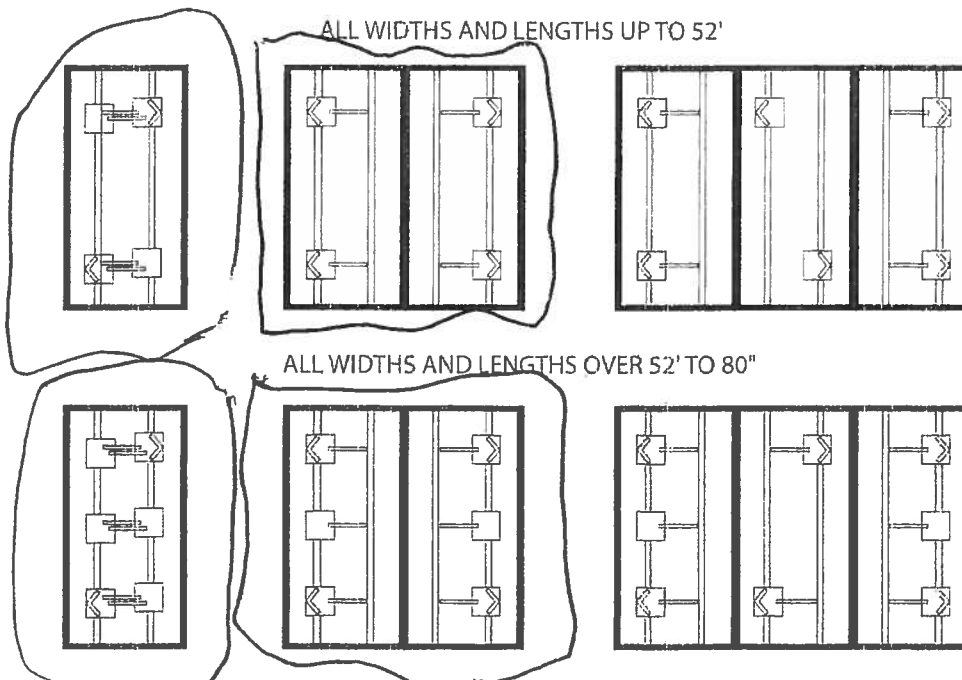

HOMES WITH 5/12 ROOF PITCH REQUIRE: PER FLORIDA REGULATIONS
6 systems for home lengths up to 52' and 8 systems for homes over 52' and up 80'.

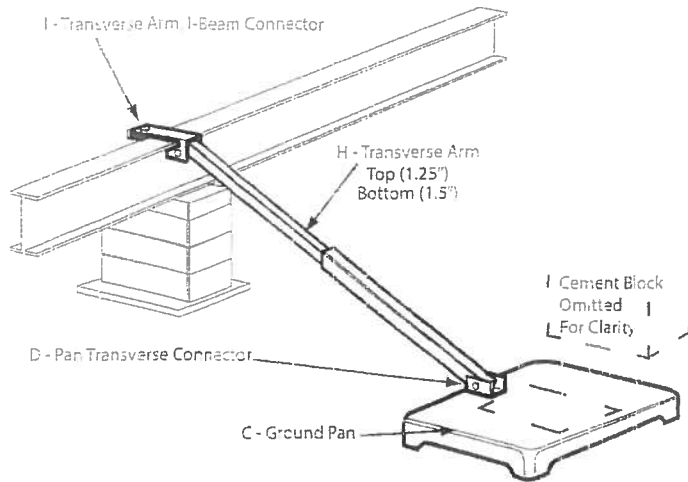

Model # 1101 T "V"

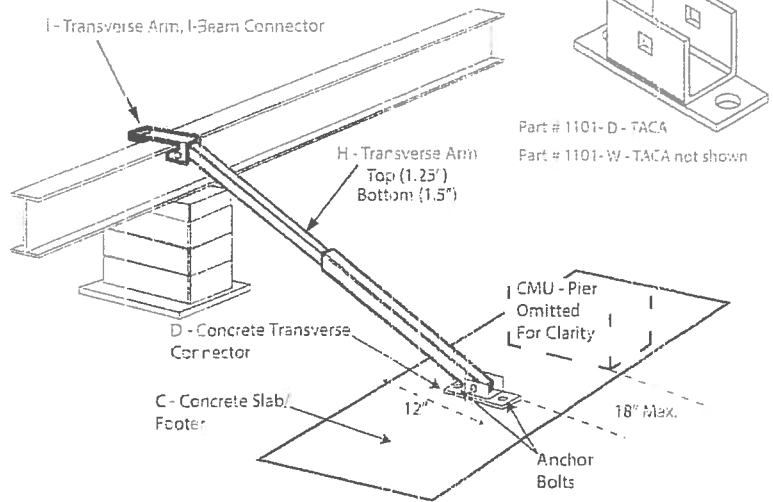

Model # 1101 TC "V"

Florida approved 4' ground anchors may be used in all locations except where home manufacturers specifications for sidewall straps are in excess of 4,000 lbs. These locations require a 5' anchor. Per Florida code.

C = GROUND PAN / CONCRETE FOOTER OR RUNNER

D = GROUND PAN / CONCRETE U BRACKETS TRANSVERSE CONNECTOR (connects with grade 5 - 1/2" x 2" 1/2" carriage bolt and nut)

E = TELESOPING V BRACE TUBE ASSEMBLY (1.5" TUBE BOTTOM AND 1.25" TUBE INSERT) OR 1.5" TUBE

F = "V" BRACE I-BEAM CONNECTOR ASSEMBLY

H = TELESOPING TRANSVERSE ARM ASSEMBLY

I = TRANSVERSE ARM I-BEAM CONNECTOR (connects with grade 5 - 1/2" x 2" 1/2" carriage bolt and nut)

J = V PAN BRACKET (connects with grade 5 - 1/2" x 2" 1/2" carriage bolt and nut)

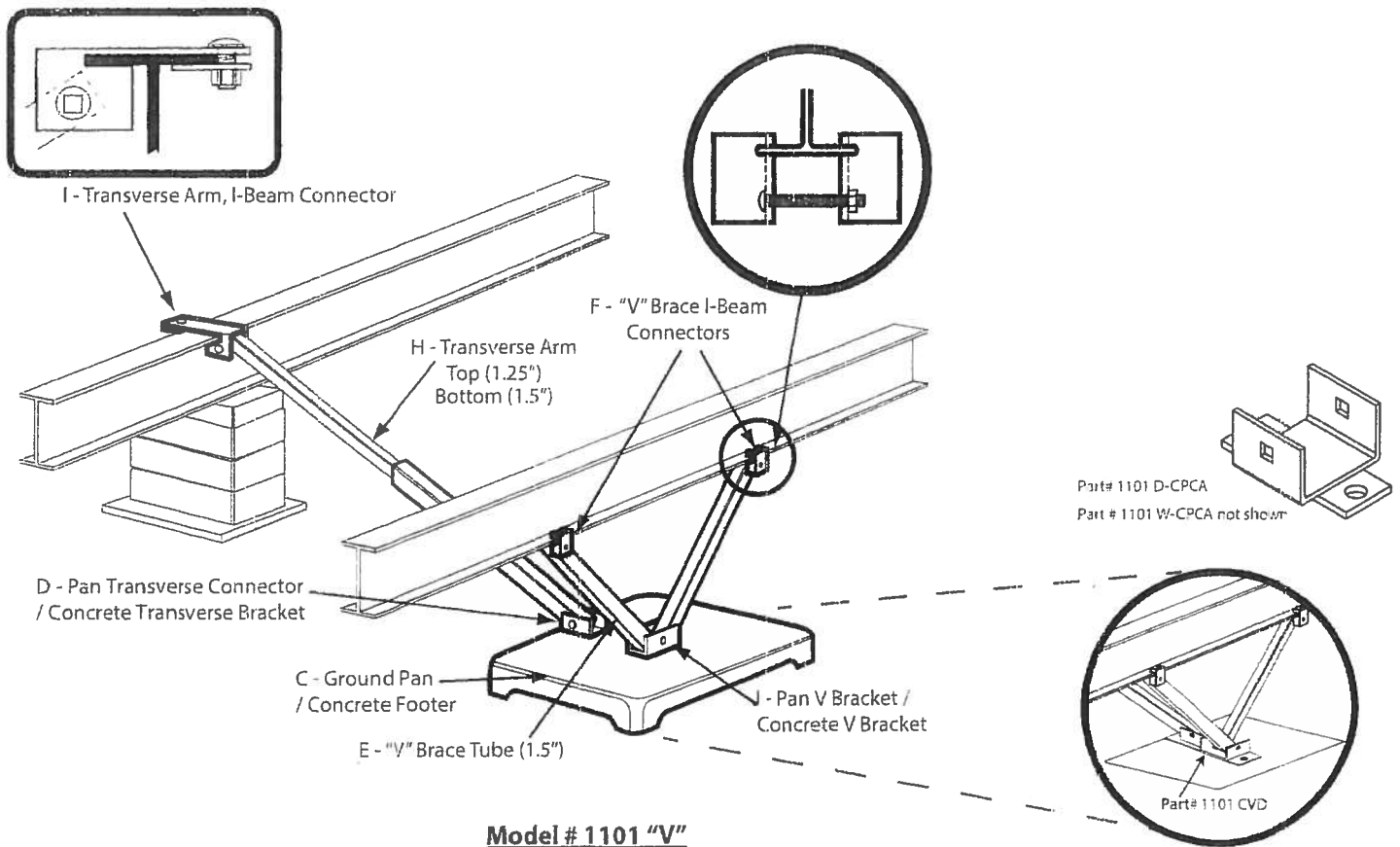

Model # 1101 "V"

Model # 1101 C "V"

MOBILE HOME INSTALLATION SUBCONTRACTOR VERIFICATION FORM



APPLICATION NUMBER 1811-82 CONTRACTOR Rusty Knowles PHONE 386-397-0886

THIS FORM MUST BE SUBMITTED PRIOR TO THE ISSUANCE OF A PERMIT

Chatmon

In Columbia County one permit will cover all trades doing work at the permitted site. It is REQUIRED that we have records of the subcontractors who actually did the trade specific work under the permit. Per Florida Statute 440 and Ordinance 89-6, a contractor shall require all subcontractors to provide evidence of workers' compensation or exemption, general liability insurance and a valid Certificate of Competency license in Columbia County.

Any changes, the permitted contractor is responsible for the corrected form being submitted to this office prior to the start of that subcontractor beginning any work. Violations will result in stop work orders and/or fines.

✓ 1503 ELECTRICAL	Print Name <u>Leo Jackson</u>	Signature 
	License #: <u>ES 12001176</u>	Phone #: <u>386-688-3821</u>
	Qualifier Form Attached <input checked="" type="checkbox"/>	
✓ A/C 950 MECHANICAL/	Print Name <u>Michael Boland</u>	Signature 
	License #: <u>CAC 1817716</u>	Phone #: <u>352-274-9326</u>
	Qualifier Form Attached <input checked="" type="checkbox"/>	

Qualifier Forms cannot be submitted for any Specialty License.

Specialty License	License Number	Sub-Contractors Printed Name	Sub-Contractors Signature
MASON			
CONCRETE FINISHER			

F. S. 440.103 Building permits; identification of minimum premium policy.--Every employer shall, as a condition to applying for and receiving a building permit, show proof and certify to the permit issuer that it has secured compensation for its employees under this chapter as provided in ss. 440.10 and 440.38, and shall be presented each time the employer applies for a building permit.



COLUMBIA COUNTY BUILDING DEPARTMENT
135 NE Hernando Ave, Suite B-21, Lake City, FL 32055
Phone: 386-758-1008 Fax: 386-758-2160

LICENSED QUALIFIER AUTHORIZATION

I, Lao G Jackson (license holder name), licensed qualifier
for Country Electric LLC (company name), do certify that
the below referenced person(s) listed on this form is/are contracted/hired by me, the license
holder, or is/are employed by me directly or through an employee leasing arrangement; or, is an
officer of the corporation; or, partner as defined in Florida Statutes Chapter 408, and the said
person(s) is/are under my direct supervision and control and is/are authorized to purchase and
sign permits, call for inspections and sign subcontractor verification forms on my behalf.

Printed Name of Person Authorized	Signature of Authorized Person
1. <u>DAISY BURD</u>	1. <u>[Signature]</u>
2. <u>ROCKY FOX</u>	2. <u>[Signature]</u>
3. <u>LEO JACKSON JR.</u>	3. <u>[Signature]</u>
4.	4.
5.	5.

I, the license holder, realize that I am responsible for all permits purchased, and all work done
under my license and fully responsible for compliance with all Florida Statutes, Codes, and
Local Ordinances. I understand that the State and County Licensing Boards have the power and
authority to discipline a license holder for violations committed by him/her, his/her agents,
officers, or employees and that I have full responsibility for compliance with all statutes, codes
and ordinances inherent in the privilege granted by issuance of such permits.

If at any time the person(s) you have authorized is/are no longer agents, employees(s), or
officer(s), you must notify this department in writing of the changes and submit a new letter of
authorization form, which will supersede all previous lists. Failure to do so may allow
unauthorized persons to use your name and/or license number to obtain permits.

[Signature]
Licensed Qualifier's Signature (Notarized)

ES1200176
License Number

4/26/16
Date

NOTARY INFORMATION:

STATE OF: FLORIDA COUNTY OF: Columbia

The above license holder, whose name is LEO G JACKSON
personally appeared before me and is known by me or has produced identification
(type of I.D.) FL DL on this 26 day of April, 2016.

[Signature]
NOTARY'S SIGNATURE

(Seal/Stamp)

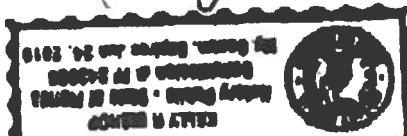



COLUMBIA COUNTY BUILDING DEPARTMENT
135 NE Hernando Ave, Suite B-21, Lake City, FL 32055
Phone: 386-758-1008 Fax: 386-758-2160

LICENSED QUALIFIER AUTHORIZATION

I, Michael A Boland (license holder name), licensed qualifier
for ACE A/C of Ocala, LLC (company name), do certify that

the below referenced person(s) listed on this form is/are contracted/hired by me, the license holder, or is/are employed by me directly or through an employee leasing arrangement; or, is an officer of the corporation; or, partner as defined in Florida Statutes Chapter 468, and the said person(s) is/are under my direct supervision and control and is/are authorized to purchase and sign permits; call for inspections and sign subcontractor verification forms on my behalf.

Printed Name of Person Authorized	Signature of Authorized Person
1. <u>DALE EDD</u>	1. <u>[Signature]</u>
2. <u>Kelly Bishop</u>	2. <u>Kelly Bishop</u>
3. <u>Rocky Ford</u>	3. <u>[Signature]</u>
4.	4.
5.	5.

I, the license holder, realize that I am responsible for all permits purchased, and all work done under my license and fully responsible for compliance with all Florida Statutes, Codes, and Local Ordinances. I understand that the State and County Licensing Boards have the power and authority to discipline a license holder for violations committed by him/her, his/her agents, officers, or employees and that I have full responsibility for compliance with all statutes, codes and ordinances inherent in the privilege granted by issuance of such permits.

If at any time the person(s) you have authorized is/are no longer agents, employee(s), or officer(s), you must notify this department in writing of the changes and submit a new letter of authorization form, which will supersede all previous lists. Failure to do so may allow unauthorized persons to use your name and/or license number to obtain permits.

[Signature]
Licensed Qualifiers Signature (Notarized)

CAC1817716 License Number
11/17/15 Date

NOTARY INFORMATION:

STATE OF Florida COUNTY OF Marion

The above license holder, whose name is Michael A. Boland
personally appeared before me and is known by me or has produced identification
(type of I.D.) _____ on this 17th day of November, 2015

[Signature]
NOTARY'S SIGNATURE

(Seal/Stamp)

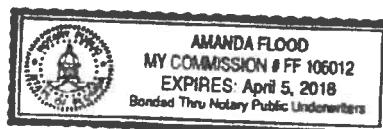

STATE OF FLORIDA
DEPARTMENT OF HEALTH
APPLICATION FOR ONSITE SEWAGE DISPOSAL SYSTEM CONSTRUCTION PERMIT

Permit Application Number _____

Chatman

PART II - SITE PLAN

Scale: 1 inch = 40 feet.

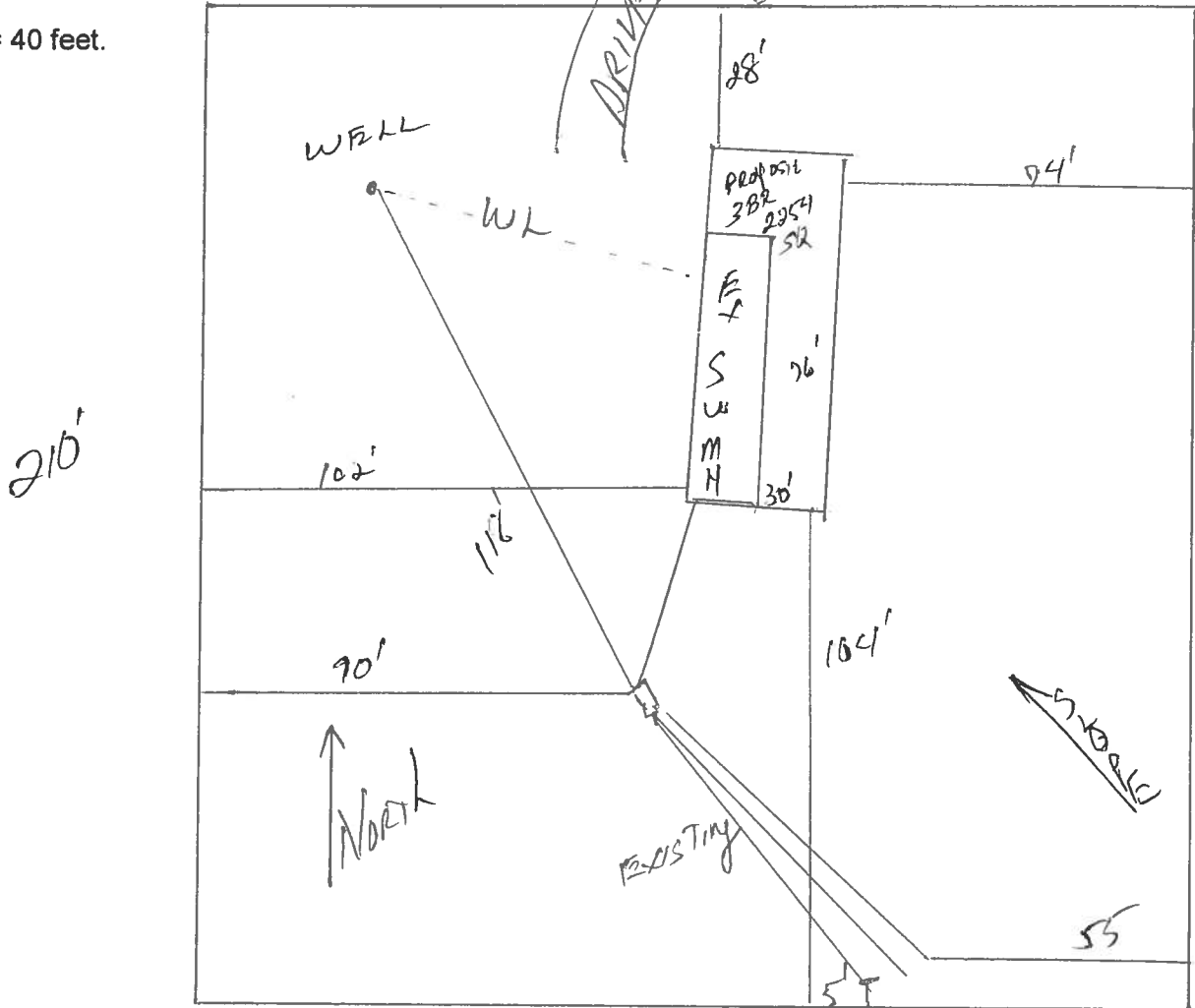

Notes: 1 of 5 Pages

SEE ATTACHED

Site Plan submitted by: _____ CONTRACTOR

Plan Approved _____ Not Approved _____ Date _____

By _____ County Health Department

ALL CHANGES MUST BE APPROVED BY THE COUNTY HEALTH DEPARTMENT



Columbia County Property Appraiser

Jeff Hampton | Lake City, Florida | 386-758-1083

PARCEL: 06-6S-17-09615-106 HX H3 | MOBILE HOM (000200) | 0 AC

LOT 6 HIGHLAND FARMS S/D. ORB 820-1640, QC 1141-64,

CHATMON GLENDA

Owner: 526 SW NORMA JEAN GLEN
LAKE CITY, FL 32024

Site: 526 NORMA JEAN GLN, LAKE
CITY

Sales 1/17/2008 \$100 I (U)

Info 4/1/1996 \$16,500 V (Q)

2018 Certified Values

Mkt Lnd	\$29,127	Appraised	\$36,437
Ag Lnd	\$0	Assessed	\$34,451
Bldg	\$6,410	Exempt	\$25,000
XFOB	\$900		
Just	\$36,437	Total	county:\$9,451
		Taxable	city:\$9,451
			other:\$9,451
			school:\$9,451

NOTES:

Columbia County, FL

This information, was derived from data which was compiled by the Columbia County Property Appraiser Office solely for the governmental purpose of property assessment. This information should not be relied upon by anyone as a determination of the ownership of property or market value. No warranties, expressed or implied, are provided for the accuracy of the data herein, it's use, or it's interpretation. Although it is periodically updated, this information may not reflect the data currently on file in the Property Appraiser's office.

GrizzilyLogic.com

District No. 1 - Ronald Williams
District No. 2 - Rusty DePratter
District No. 3 - Bucky Nash
District No. 4 - Everett Phillips
District No. 5 - Tim Murphy

BOARD OF COUNTY COMMISSIONERS • COLUMBIA COUNTY

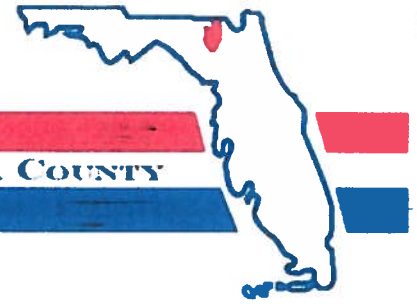

Address Assignment and Maintenance Document

To maintain the county wide Addressing Policy you must make application for a 9-1-1 Address at the time you apply for a building permit. The established standards for addressing and posting numbers to all principal buildings, dwellings, businesses and industries are contained in Columbia County Ordinance 2001-9. The addressing system is to enable Emergency Services Agencies to locate you in an emergency, and to assist the United States Postal Service and the public in the timely and efficient provision of services to residents and businesses of Columbia County

Date/Time Issued: **11/29/2018 5:46:31 PM**
Address: **526 SW NORMA JEAN Gln**
City: **LAKE CITY**
State: **FL**
Zip Code **32024**

Parcel ID **09615-106**

REMARKS: Address Verification.

NOTICE: THIS ADDRESS WAS ISSUED BASED ON LOCATION AND ACCESS INFORMATION RECEIVED FROM THE REQUESTER. SHOULD, AT A LATER DATE, THE LOCATION AND/OR ACCESS INFORMATION BE FOUND TO BE IN ERROR OR CHANGED, THIS ADDRESS IS SUBJECT TO CHANGE.

Address Issued By: **Signed:/ Matt Crews**

Columbia County GIS/911 Addressing Coordinator

**COLUMBIA COUNTY
911 ADDRESSING / GIS DEPARTMENT**

263 NW Lake City Ave., Lake City, FL 32055 Telephone: (386) 758-1125
Email: gis@columbiacountyfla.com

Parcel: **06-6S-17-09615-106****Owner & Property Info**

Result: 3 of 3

Owner	CHATMON GLENDA 526 SW NORMA JEAN GLEN LAKE CITY, FL 32024		
Site	526 NORMA JEAN GLN, LAKE CITY		
Description*	LOT 6 HIGHLAND FARMS S/D. LOT 6 HIGHLAND FARMS S/D. ORB 820-1640, QC 1141-64, ORB 820-1640, QC 1141-64,		
Area	0 AC	S/T/R	06-6S-17
Use Code**	MOBILE HOM (000200)	Tax District	3

*The Description above is not to be used as the Legal Description for this parcel in any legal transaction.

**The Use Code is a FL Dept. of Revenue (DOR) code and is not maintained by the Property Appraiser's office. Please contact your city or county Planning & Zoning office for specific zoning information.

Property & Assessment Values

2018 Certified Values		2019 Working Values	
Mkt Land (2)	\$29,127	Mkt Land (2)	\$29,127
Ag Land (0)	\$0	Ag Land (0)	\$0
Building (1)	\$6,185	Building (1)	\$6,410
XFOB (3)	\$900	XFOB (3)	\$900
Just	\$36,212	Just	\$36,437
Class	\$0	Class	\$0
Appraised	\$36,212	Appraised	\$36,437
SOH Cap [?]	\$3,590	SOH Cap [?]	\$3,590
Assessed	\$33,448	Assessed	\$34,451
Exempt	HX H3 \$25,000	Exempt	HX H3 \$25,000
Total Taxable	county:\$8,448 city:\$8,448 other:\$8,448 school:\$8,448	Total Taxable	county:\$9,451 city:\$9,451 other:\$9,451 school:\$9,451



STATE OF FLORIDA
DEPARTMENT OF HEALTH
ONSITE SEWAGE TREATMENT AND DISPOSAL
SYSTEM
APPLICATION FOR CONSTRUCTION PERMIT

Chatmon

PERMIT NO. 18-0934
DATE PAID: 11/30/18
FEE PAID: 60.00
RECEIPT #: 1385603

APPLICATION FOR:

☐ New System ☒ Existing System ☐ Holding Tank ☐ Innovative
☐ Repair ☐ Abandonment ☐ Temporary ☐

APPLICANT: Glenda Chatmon

AGENT: Dale Burd / Dale Burd LLC

TELEPHONE: 386-365-7674

MAILING ADDRESS: 20619 County Road 137, Lake City, FL, 32024

TO BE COMPLETED BY APPLICANT OR APPLICANT'S AUTHORIZED AGENT. SYSTEMS MUST BE CONSTRUCTED BY A PERSON LICENSED PURSUANT TO 489.105(3)(m) OR 489.552, FLORIDA STATUTES. IT IS THE APPLICANT'S RESPONSIBILITY TO PROVIDE DOCUMENTATION OF THE DATE THE LOT WAS CREATED OR PLATTED (MM/DD/YY) IF REQUESTING CONSIDERATION OF STATUTORY GRANDFATHER PROVISIONS.

PROPERTY INFORMATION

LOT: 6 BLOCK: na SUBDIVISION: Highland Farms PLATTED: na

PROPERTY ID #: 06-6S-17-09615-106 ZONING: I/M OR EQUIVALENT: [No]

PROPERTY SIZE: 5 ACRES WATER SUPPLY: ☒ PRIVATE PUBLIC [] ☐ <=2000GPD ☐ >2000GPD

IS SEWER AVAILABLE AS PER 381.0065, FS? [No] DISTANCE TO SEWER: na FT

PROPERTY ADDRESS: 526 SW Norma Jean Glen, Lake City, FL, 32024

DIRECTIONS TO PROPERTY: Tustenugee Ave south, TR Norma Jean Glen, After right turn second lot on left

BUILDING INFORMATION

☒ RESIDENTIAL ☐ COMMERCIAL

Unit No	Type of Establishment	No. of Bedrooms	Building Area Sqft	Commercial/Institutional System Design Table 1, Chapter 64E-6, FAC
1	SF Residential	3	2254	3BR Like for Like
2				
3				
4				

☐ Floor/Equipment Drains ☐ Other (Specify)

SIGNATURE:

DATE: 11/29/2018

Permit Application Number _____

18-0934

Chatman

PART II - SITEPLAN

Notes:

1 of 5 APR 3

SEE ATTACHED

Site Plan submitted/by:

Plan Approved

Not Approved

CONTRACTOR

Date 12/3/18

By

ES1

Columbia

County Health Department

! DH 4015, 08/09 (Obsoletes previous editions which may not be used) Incorporated: 64E-6.001, FAC
(Stock Number: 5744-002-4015-6)