

PERMIT WORKSHEET

page 1 of 2

PERMIT NUMBER

Installer Brent Strickland License # IH 1104218
 Installer Mobile Phone # 386-365-7043
 Address of home being installed 47050 Little Road
Lake City, FL 32029
 Manufacturer Clayton Homes Length x width 66x14

NOTE: if home is a single wide fill out one half of the blocking plan
 if home is a triple or quad wide sketch in remainder of home

I understand Lateral Arm Systems cannot be used on any home (new or used)
 where the sidewall ties exceed 5 ft 4 in.

Installer's initials B.S.

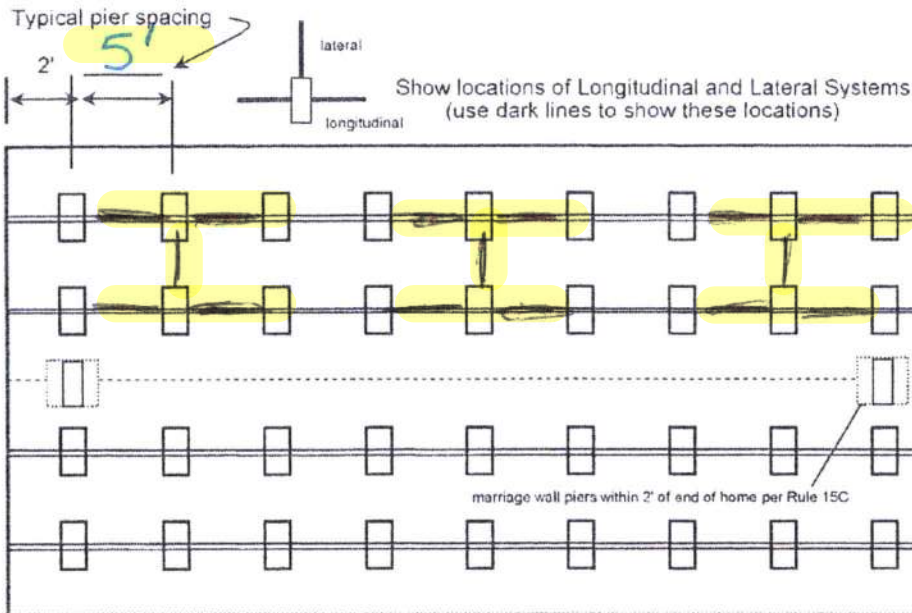

New Home ☐ Used Home ☒
 Home installed to the Manufacturer's Installation Manual ☐
 Home is installed in accordance with Rule 15-C ☒
 Single wide ☒ Wind Zone II ☒ Wind Zone III ☐
 Double wide ☐ Installation Decal # 65726
 Triple/Quad ☐ Serial # CLFL 80016
 Roof System: ☒ Typical ☐ Hinged

PIER SPACING TABLE FOR USED HOMES

Load bearing capacity	Footer size (sq in)	16" x 16" (256)	18 1/2" x 18 1/2" (342)	20" x 20" (400)	22" x 22" (484)*	24" x 24" (576)*	26" x 26" (676)
1000 psf		3'	4'	5'	6'	7'	8'
1500 psf		4' 6"	6'	7'	8'	8'	8'
2000 psf		6'	8'	8'	8'	8'	8'
2500 psf		7' 6"	8'	8'	8'	8'	8'
3000 psf		8'	8'	8'	8'	8'	8'
3500 psf		8'	8'	8'	8'	8'	8'

* interpolated from Rule 15C-1 pier spacing table.

PIER PAD SIZES

I-beam pier pad size

Perimeter pier pad size

Other pier pad sizes
 (required by the mfg.)

Draw the approximate locations of marriage wall openings 4 foot or greater. Use this symbol to show the piers.

List all marriage wall openings greater than 4 foot and their pier pad sizes below.

Opening Pier pad size

TIEDOWN COMPONENTS

Longitudinal Stabilizing Device (LSD)
 Manufacturer _____
 Longitudinal Stabilizing Device w/ Lateral Arms
 Manufacturer Oliver/HOIV

POPULAR PAD SIZES

Pad Size	Sq In
16 x 16	256
16 x 18	288
18.5 x 18.5	342
16 x 22.5	360
17 x 22	374
13 1/4 x 26 1/4	348
20 x 20	400
17 3/16 x 25 3/16	441
17 1/2 x 25 1/2	446
24 x 24	576
26 x 26	676

ANCHORS

4 ft ☒ 5 ft ☐

FRAME TIES

within 2' of end of home
 spaced at 5' 4" oc ☒

OTHER TIES

Number
 Sidewall 26
 Longitudinal 6
 Marriage wall 4
 Shearwall 4



Laurie Hodson

Digitally signed
 by Laurie
 Hodson
 Date: 2020.09.01
 12:43:19 -04'00'

PERMIT NUMBER

POCKET PENETROMETER TEST

The pocket penetrometer tests are rounded down to _____ psf
or check here to declare 1000 lb. soil ☒ without testing.

X _____

X _____

X _____

POCKET PENETROMETER TESTING METHOD

1. Test the perimeter of the home at 6 locations.
2. Take the reading at the depth of the footer
3. Using 500 lb. increments, take the lowest reading and round down to that increment.

X _____

X _____

X _____

TORQUE PROBE TEST

This results of the torque probe test is 295 inch pounds or check here if you are declaring 5' anchors without testing _____. A test showing 275 inch pounds or less will require 5 foot anchors.

Note: A state approved lateral arm system is being used and 4 ft. anchors are allowed at the sidewall locations. I understand 5 ft anchors are required at all centerline tie points where the torque test reading is 275 or less and where the mobile home manufacturer may requires anchors with 4000 lb holding capacity.

B.S.

Installer's initials

ALL TESTS MUST BE PERFORMED BY A LICENSED INSTALLER

Installer Name

Brent Strickland

Date Tested

6-17-2020

Site Preparation

Debris and organic material removed ☒
Water drainage: Natural ☒ Swale ☒ Pad ☒ Other _____

Fastening multi wide units

Floor: Type Fastener: _____ Length: _____ Spacing: _____
Walls: Type Fastener: _____ Length: _____ Spacing: _____
Roof: Type Fastener: _____ Length: _____ Spacing: _____
For used homes a min. 30 gauge, 8" wide, galvanized metal strip will be centered over the peak of the roof and fastened with galv. roofing nails at 2" on center on both sides of the centerline.

Gasket (weatherproofing requirement)

I understand a properly installed gasket is a requirement of all new and used homes and that condensation, mold, mildew and buckled marriage walls are a result of a poorly installed or no gasket being installed. I understand a strip of tape will not serve as a gasket.

Installer's initials _____

Type gasket

Pg. _____

Installed:

Between Floors Yes _____

Between Walls Yes _____

Bottom of ridgebeam Yes _____

Weatherproofing

The bottomboard will be repaired and/or taped. Yes ☒ Pg. _____
Siding on units is installed to manufacturer's specifications. Yes ☒
Fireplace chimney installed so as not to allow intrusion of rain water. Yes ☒

Miscellaneous

Skirting to be installed. Yes ☒ No _____
Dryer vent installed outside of skirting. Yes _____ N/A ☒
Range downflow vent installed outside of skirting. Yes _____ N/A ☒
Drain lines supported at 4 foot intervals. Yes ☒
Electrical crossovers protected. Yes ☒
Other: _____

Electrical

Connect electrical conductors between multi-wide units, but not to the main power source. This includes the bonding wire between multi-wide units. Pg. _____

Plumbing

Connect all sewer drains to an existing sewer tap or septic tank. Pg. _____

Connect all potable water supply piping to an existing water meter, water tap, or other independent water supply systems. Pg. _____

Installer verifies all information given with this permit worksheet is accurate and true based on the manufacturer's installation instructions and or Rule 15C-1 & 2

Installer Signature

Brent Strickland

Date

6-17-2020

Hadden

PROPOSED
66'

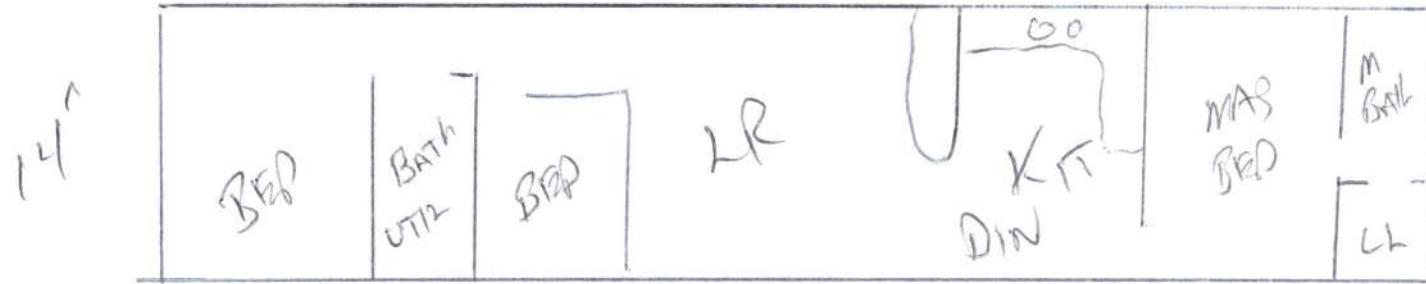

Floor
Plan

[Signature] 6/15/20

Hwy. 100 East P.O. Box 1059
Lake City Fla. 32056-1059

Plant Number

Date of Manufacture 1-8-88 HUD No. Fla. 382260

Manufacturer's Serial Number and Model Unit Designation

CL FL 8 0016

Design Approval by (D.A.P.I.A.)

Radco

This manufactured home is designed to comply with the federal manufactured home construction and safety standards in force at time of manufacture.
(For additional information, consult owner's manual.)

The factory installed equipment includes:

Equipment	Manufacturer	Model Designation
For heating	<u>Coleman</u>	<u>7966-856</u>
For air cooling	<u>none</u>	
For cooking	<u>GE</u>	<u>JGSS03 PJIAD</u>
Refrigerator	<u>GE</u>	<u>tbfl6SJB</u>
Water heater	<u>Mor Flo</u>	
Washer	<u>ZHE</u>	<u>FR32STB</u>
Clothes Dryer		
Dishwasher		
Garbage Disposal		
Fireplace		
Smoke Detector	<u>BRK Electronic</u>	<u>18939 ACI</u>

DESIGN WIND
ZONE MAP

☐ Zone I
Standard Wind
15 PSF Horizontal
9 PSF Uplift

☒ Zone II
Hurricane Resistant
25 PSF Horizontal
15 PSF Uplift



Walls (v
Ceilings
Ceilings
Floors...
Air ducts
Air ducts
Air ducts
The follow
Air d
Air d
Air d

To determine
a cooling loca
tion, locate
and describe



Manufacturer's Address
 Clayton Industries, Inc.
 Hwy. 100 East P.O. Box 1059
 Lake City Fla. 32056-1059

Date of Manufacture 1-8-78 HUD No. Fla. 382260 Plant Number
 Manufacturer's Serial Number and Model Unit Designation
CL FL 8 0016
 Design Approval by (D.A.P.I.A.)
Radco

This manufactured home is designed to comply with the federal manufactured home construction and safety standards in force at time of manufacture.
 (For additional information, consult owner's manual.)

The factory installed equipment includes:

Equipment	Manufacturer	Model Designation
For heating	Coleman	7966-856
For air cooling	None	
For cooking	GE	JGSS03 PJAD
Refrigerator	GE	tb165JB
Water heater	Mor Flo	
Washer		THE FR325TB
Clothes Dryer		
Dishwasher		
Garbage Disposal		
Fireplace		
Smoke Detector	BRK Electronic	18939 ACI



HEATING AND COOLING DESIGN BASIS CERTIFICATE

This manufactured home has been carefully designed to comply with the provisions of the federal manufactured home construction and safety standards for all locations within climate zone 1.
 Heating equipment manufacturer and model (see list at left).
 The above heating equipment has the capacity to maintain an average 70° F temperature in this home at outdoor temperatures of 0° F.
 To maximize furnace operating economy, and to conserve energy, it is recommended that this home be installed where the outdoor winter design temperature (50° F) is not higher than 20° degrees Fahrenheit.
 The above information has been calculated assuming a maximum wind velocity of 15 mph at standard atmospheric pressure.

COMFORT COOLING

- ☐ Air conditioner provided at factory (Alternative I)
 Air conditioner manufacturer and model (see list at left).
 Certified capacity 8.7 Btu/hour in accordance with the appropriate air conditioning and refrigeration institute standards.
 The cooling air conditioning system provided in this home has been sized assuming an orientation of the house (clock side) of the house being 30° from face. The system is designed to maintain an indoor temperature of 75° F when outdoor temperatures are 90° F dry bulb and 80° F wet bulb.
 The temperature to which this home can be cooled will change depending upon the amount of exposure of the windows of this home to the sun's radiation. Therefore, the home's heat gains will vary depending upon its orientation to the sun and any permanent shading provided. Information concerning the calculation of cooling loads at various locations, window exposure and shading are provided in Chapter 10 of the 1989 edition of the ASHRAE Handbook of Fundamentals.
 Information necessary to calculate cooling loads at various locations and orientations is provided in the special comfort cooling information provided with this home.
☐ Air conditioner not provided at factory (Alternative II)
 The air distribution system of this home is suitable for the installation of window air conditioning.
 The system air distribution system installed in this home is sized for a manufactured home installed in a conditioning system of up to 36,500 Btu/hour. The rated capacity of the air conditioning system should be at least equal to the cooling load calculated for the home. The air conditioning system should be installed in accordance with the manufacturer's instructions.
☐ Air conditioning not recommended (Alternative III)
 The air distribution system of this home has not been designed in anticipation of use with a central air conditioning system.

INFORMATION PROVIDED BY THE MANUFACTURER NECESSARY TO CALCULATE DESIGN ROOF LOAD

State interior windows and doors 12.5
 Ceiling and walls of light color 0.05
 Ceiling and roof of dark color 1.0
 Floors 0.1
 Air ducts in floor 0
 Air ducts in ceiling 0
 Air ducts installed outside the house 0
 The following are the duct areas in this home 30
 Air ducts in floor 0
 Air ducts in ceiling 0
 Air ducts outside the house 0

