

# Columbia County, FLA - Building & Zoning Property Map

Printed: Tue Apr 01 2025 13:15:20 GMT-0400 (Eastern Daylight Time)

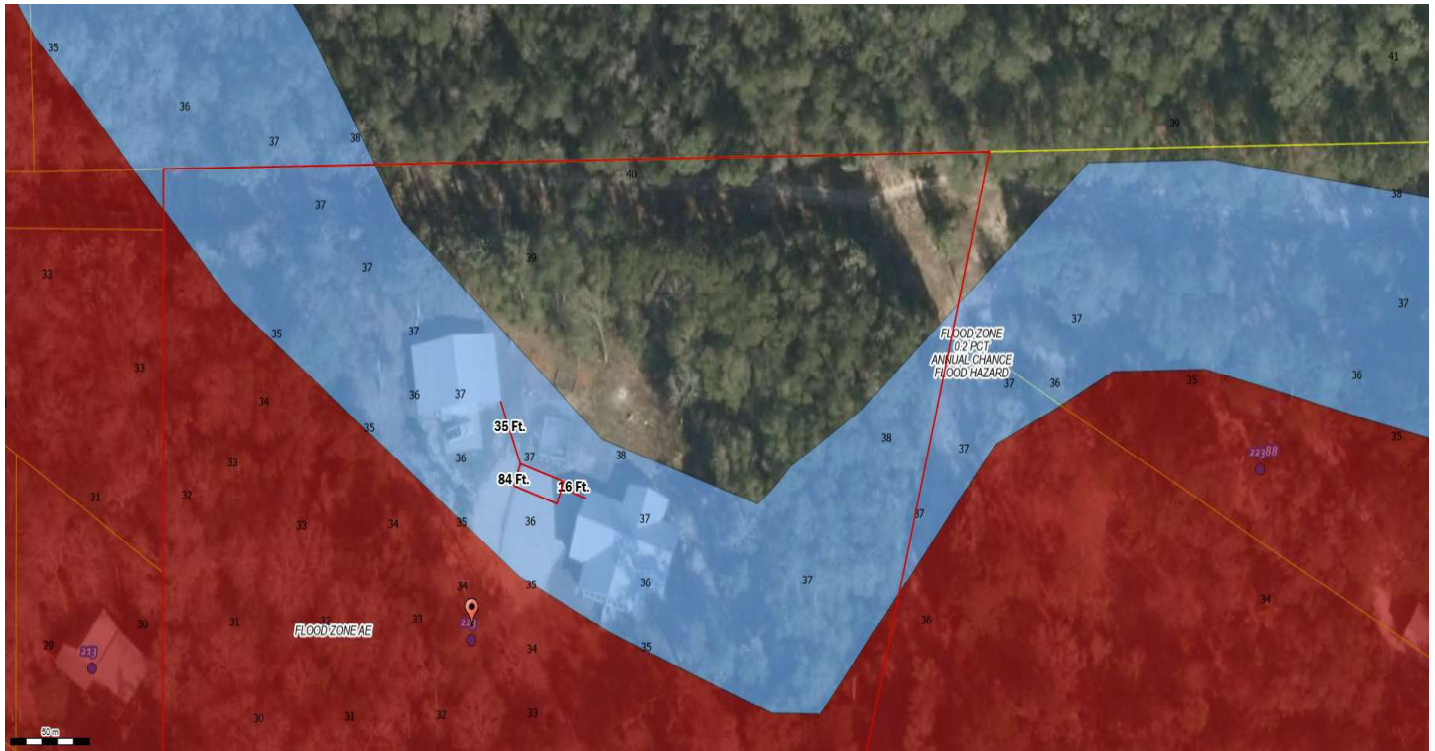

Parcel No: 20-7S-16-04265-007  
Owner: HARTZOG GRADY, HARTZOG HONOR  
Subdivision:  
Lot: GOV'T LOT 3 SEC 20  
Acres: 10.4692726  
Deed Acres: 10 Ac  
District: District 2 Rocky Ford  
Future Land Uses: Agriculture - 3, Environmentally Sensitive Areas -1  
Flood Zones: AE, 0.2 PCT ANNUAL CHANCE FLOOD HAZARD,  
Official Zoning Atlas: A-3, ESA-2

All data, information, and maps are provided "as is" without warranty or any representation of accuracy, timeliness of completeness. Columbia County, FL makes no warranties, express or implied, as to the use of the information obtained here. There are no implied warranties of merchantability or fitness for a particular purpose. The requester acknowledges and accepts all limitations, including the fact that the data, information, and maps are dynamic and in a constant state of maintenance, and update.