

Legend

Lake City Limits



Roads

Roads

others

Dirt

Interstate

Main

Other

Paved

Private

LidarElevations



# Columbia County, FLA - Building & Zoning Property Map

Printed: Thu Aug 13 2020 10:25:12 GMT-0400 (Eastern Daylight Time)

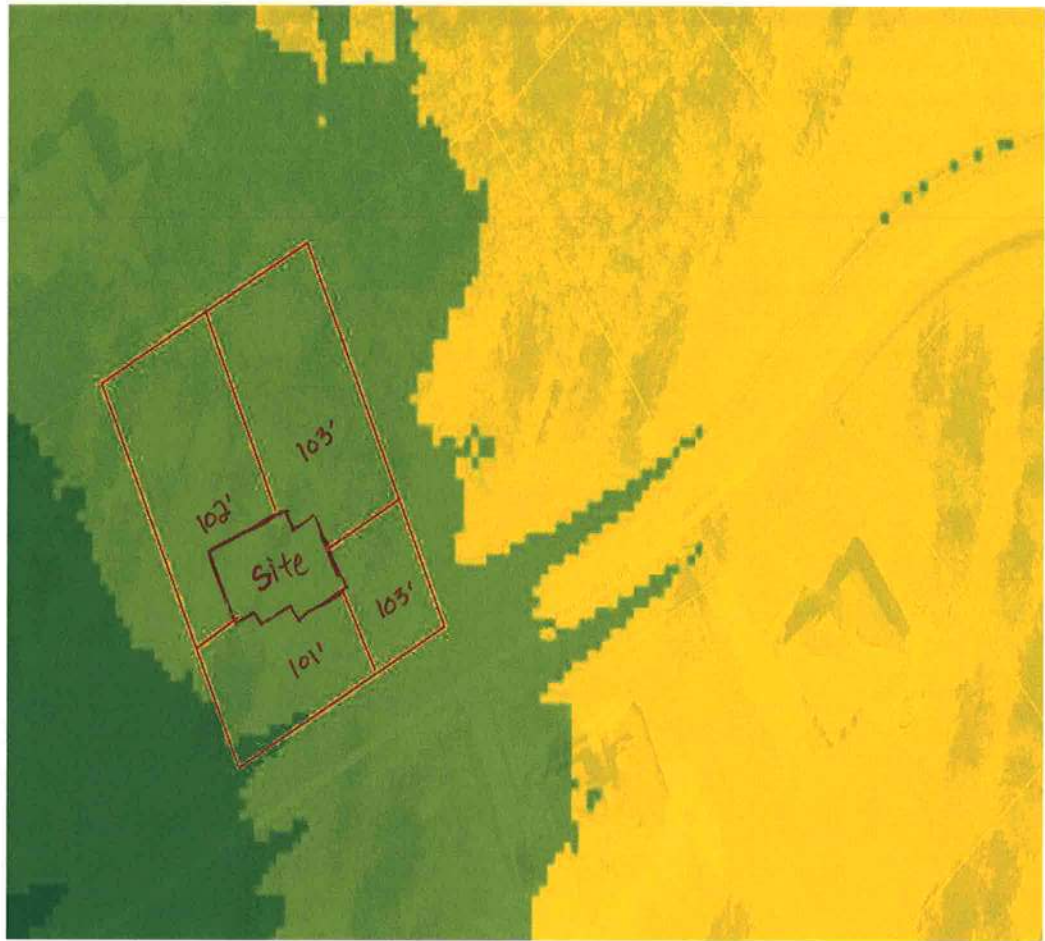

## Parcel Information

Parcel No: 22-4S-16-03087-112

Owner: ALEX & BLONDINA STEVENS

Subdivision: FOREST COUNTRY SIXTH ADDITION

Lot: 12

Acres: 0.684636

Deed Acres:

District: District 3 Bucky Nash

Future Land Uses: Residential - Low

Flood Zones:

Official Zoning Atlas: RSF-2

Parcels



2018Aerials



SRWMD Wetlands



All data, information, and maps are provided "as is" without warranty or any representation of accuracy, timeliness of completeness. Columbia County, FL makes no warranties, express or implied, as to the use of the information obtained here. There are no implied warranties of merchantability or fitness for a particular purpose. The requester acknowledges and accepts all limitations, including the fact that the data, information, and maps are dynamic and in a constant state of maintenance, and update.