

ABBREVIATIONS

1HR	1 HOUR	HR	HOUR
2HR	2 HOUR	HORZ	HORIZONTAL
ACC	ACCESSIBLE	HW	HOT WATER
ACT	ACOUSTICAL CEILING TILE	HVAC	HEATING VENTILATING AIR CONDITIONING
ADJ	ADJUSTABLE	IF	INSIDE/INTERIOR FACE
AFF	ABOVE FINISHED FLOOR	INSUL	INSULATION
AL	ALUMINUM STOREFRONT (CONSTRUCTION/FRAMING)	ID	INSIDE DIAMETER
ALUM	ALUMINUM	LC	LICENSEE
APPROX	APPROXIMATE	LL	LANDLORD
BLKG	BLOCKING	MAX	MAXIMUM
BOB	BOTTOM OF BEAM	INFO	INFORMATION
BLDG	BUILDING	MECH	MECHANICAL
CAB	CABINET	MIN	MINIMUM
CLG	CEILING	MC	MECHANICAL CONTRACTOR
CLR	CLEAR/CLEARANCE	MLDG	MOULDING
CMU	CONCRETE MASONRY UNIT	MTL	METAL
CTR	CENTER	MEP	MECHANICAL ELECTRICAL AND PLUMBING
C.L.	CENTER LINE	NAT	NATURAL
COL	COLUMN	MFG	MANUFACTURER
CONC	CONCRETE	NR	NOT RATED
CONT	CONTINUOUS	NIC	NOT IN CONTRACT
CONST	CONSTRUCTION	OA	OVER ALL
CT	CERAMIC TILE	OC	ON CENTER
CW	COLD WATER	NL	NIGHT LIGHTING
DEG	DEGREES	NTS	NOT TO SCALE
DTL	DETAIL	OPNG	OPENING
DIA	DIAMETER	OD	OUTSIDE DIAMETER
DIM	DIMENSION	OF	OUTSIDE FACE
DISP	DISPENSER	PLYWD	PLYWOOD
DM	DESIGN MANAGER	PT	PAINT
DN	DOWN	PC	PLUMBING CONTRACTOR
DWG(S)	DRAWING(S)	R	RADIUS
E	EXISTING	PD	PRODUCTION DESIGNER
EA	EACH	REF	REFERENCE
EC	ELECTRICAL CONTRACTOR	REQ'D	REQUIRE(D)
ELEV	ELEVATION	PLAM	PLASTIC LAMINATE
ELEC	ELECTRICAL	PM	PROJECT MANAGER
EQUIP	EQUIPMENT	REV	REVISED/REVISION
EQ	EQUAL	RESP	RESPONSIBILITIES (I.E. SB, LC, GC)
EXIST	EXISTING	SC	SOLID CORE
EXP	EXPOSED	SHT	SHEET
EXT	EXTERIOR	SIM	SIMILAR
FC	FIXTURE CONTRACTOR	SOL	SOLID
FFE	FINISH FLOOR ELEV	QT	QUARRY TILE
FOC	FACE OF CABINET	SQ	SQUARE
FOG	FACE OF GLAZING	STL	STEEL
FOS	FACE OF STUD	STG	STORAGE
FRP	FIBERGLASS REINFORCED PANEL	SPECS	SPECIFICATION(S)
FIO	FURNISHED & INSTALLED BY OWNER	SUSP	SUSPENDED
FOIC	FURNISHED BY OWNER INSTALLED BY CONTRACTOR	SF	SQUARE FEET
FLR	FLOOR	SS	STAINLESS STEEL
FS	FLOOR SINK	T	TEMPERED
FT	FOOT/FEET	TEL	TELEPHONE
FV	FIELD VERIFY	TEMP	TEMPORARY
GA	GAUGE	TYP	TYPICAL
GALV	GALVANIZED	TW	TEMPERED WATER
GC	GENERAL CONTRACTOR	UON	UNLESS OTHERWISE NOTED
GWB	GYPSUM WALL BOARD	VERT	VERTICAL
HC	HOLLOW CORE	VCT	VINYL COMPOSITE TILE
HDR	HEADER	VD	VENDOR DIRECT
HDWD	HARDWOOD	VIF	VERIFY IN FIELD
HDWR	HARDWARE	W	WIRE
HM	HOLLOW METAL	WD	WOOD
HM1	HOLLOW METAL SINGLE RABBET	WH	WATER HEATER
HM2	HOLLOW METAL DOUBLE RABBET	WMV	WHITE MAPLE VENEER
HM3	HOLLOW METAL SINGLE RABBET FOR CMU WALL		
HM4	HOLLOW METAL NO RABBET		

REFERENCE SYMBOLS

	NORTH ARROW		FINISH SCHEDULE
	BENCHMARK		REVISION
	SECTION NUMBER		DATUM POINT
	SECTION		AFF HEIGHT TAGS
	SHEET NUMBER		DOOR NUMBER
	ELEVATION		EQUIPMENT TAG
	DETAIL NUMBER		WALL TYPE TAG
	DETAIL BUBBLE		APPLIED WALL TREATMENT TAG
	SHEET NUMBER		CENTER LINE
	REVISION CLOUD		

PROJECT DATA

LOCAL BUILDING CODE / EDITION	2010 FLORIDA BUILDING CODE (FBC) 2010 FLORIDA BUILDING CODE EXISTING (FBC)
BUILDING DEPARTMENT	COLUMBIA COUNTY BUILDING DEPARTMENT
ADDRESS / PHONE	135 NE HERNANDO AVE, SUITE B-21 LAKE CITY, FL 32055 PHONE: (386) 758-1008
CONTACT	ALL CORRESPONDENCE COORDINATED THRU THE ARCHITECT
FIRE PROTECTION SYSTEM:	
FIRE CODE	2010 FLORIDA FIRE PREVENTION CODE
ACCESSIBILITY CODE	ADA(ADAAG) 2010 FBC CHAPTER 11 ACCESSIBILITY
ELECTRICAL CODE	2008 NATIONAL ELECTRICAL CODE
MECHANICAL CODE	2010 FLORIDA MECHANICAL CODE
PLUMBING CODE	2010 FLORIDA PLUMBING CODE
ENERGY CODE	2010 IEC
OCCUPANCY GROUP	A-2 ASSEMBLY
OVERALL BUILDING:	11293 SQFT
AREA OF ALTERATION:	3304 SQFT

VICINITY MAP



GENERAL

OWNER SHALL HIRE REVIEW AND SHALL INCLUDING THE SUB FOR PERMIT FILLING
DRAWINGS HAVE 2012 SUPPLEMENT

NOTE TO GENERAL

PERMIT ISSUE DR

PROJECT DATA

ADDRESS:

Architect:









Electrical Engineer:

Plumbing Engineer:

SITE LOCATION

WORK



ILLUMINATION NOTES				ROOM	AREA	RATE	LOAD	FIRE NOTES	FIRE RATING NOTES	EXITING LEGEND	GENERAL NOTES		
MEANS OF EGRESS ILLUMINATION (IBC 1006)				OPC	2499	100	25	CONTRACTOR SHALL PROVIDE A COMPLETE AND OPERABLE FIRE ALARM SYSTEM AS REQUIRED BY THE LOCAL AUTHORITY HAVING JURISDICTION COMPLETE FIRE ALARM SYSTEM SHALL BE INSTALLED IN ACCORDANCE WITH THE LATEST GOVERNING EDITIONS OF NFPA 72 AND 101 AND THE FLORIDA BUILDING CODE. CONTRACTOR SHALL INCLUDE IN HIS BID ALL WORK NECESSARY TO PREPARE COMPLETE INSTALLATION DRAWINGS SIGNED AND SEALED BY A REGISTERED	-INTERIOR CORRIDORS - 1 HR.	 EXIT DIRECTION OF TRAVEL  PATH OF TRAVEL  LIGHTED EXIT SIGN LOCATION  LIGHTED EXIT SIGN W/ DIRECTIONAL ARROW  AUDIBLE / VISUAL FIRE ALARM  EMERGENCY LIGHTS  FIRE EXTINGUISHER CABINET	1. REFER TO SHEET A0.0 FOR COMPLETE CODE SUMMARY INFORMATION. 2. EXIT DISCHARGE OCCURS AT LEVEL 1. ALL EXIT ROUTES ARE ACCESSIBLE ROUTES. 3. ALL ELECTRICAL BATTERY TYPE EXIT SIGNS AND EMERGENCY LIGHTING TYPE FIXTURES SHALL BE CONNECTED TO CONSTANT NORMAL ROOM LIGHTING BRANCH CIRCUIT OF AREA SERVED (i.e. LOAD SIDE OF BREAKER, LINE SIDE OF ANY SWITCHING/CONTROLLING DEVICES) IN ACCORDANCE WITH NEC 700-12. 4. FIRE EXTINGUISHER FEC, TYPE 2A-10 B.C. SEMI-RECESSED CABINET, MOUNT TOP OF CABINET @ 60" A.F.F. LOCATE @ MAX. SPACING, NOT TO EXCEED 75'.		
1006.2 ILLUMINATION LEVEL. THE MEANS OF EGRESS ILLUMINATION LEVEL SHALL NOT BE LESS THAN 1 FOOT-CANDLE (11 LUX) AT THE WALKING SURFACE LEVEL.				TRAINING RM	281	20	16						
1006.4 PERFORMANCE OF SYSTEM. EMERGENCY LIGHTING FACILITIES SHALL BE ARRANGED TO PROVIDE INITIAL ILLUMINATION THAT IS AT LEAST AN AVERAGE OF 1 FOOT-CANDLE (11 LUX) AND A MINIMUM AT ANY POINT OF 0.1 FOOT-CANDLE (1 LUX) MEASURED ALONG THE PATH OF EGRESS AT FLOOR LEVEL. ILLUMINATION LEVELS SHALL BE PERMITTED TO DECLINE TO 0.6 FOOT-CANDLE (6 LUX) AVERAGE AND A MINIMUM AT ANY POINT OF 0.06 FOOT-CANDLE (0.6 LUX) AT THE END OF THE EMERGENCY LIGHTING TIME DURATION. A MAXIMUM-TO-MINIMUM ILLUMINATION UNIFORMITY RATIO OF 40 TO 1 SHALL NOT BE EXCEEDED.				LS4 OCCUPANCY LOAD CALCULATIONS		REF:							
EXIT SIGNS (IBC 1011) 1011.2 ILLUMINATION. EXIT SIGNS SHALL BE INTERNALLY OR EXTERNALLY ILLUMINATED.							REF:	LS1 FIRE RATING WALL LEGEND		REF:		LS2 SYMBOLS LEGEND	REF:
1011.5.2 EXIT SIGN ILLUMINATION. THE FACE OF AN EXIT SIGN ILLUMINATED FROM AN EXTERNAL SOURCE SHALL HAVE AN INTENSITY OF NOT LESS THAN 5 FOOT-CANDLES (54 LUX).								PROFESSIONAL ENGINEER AS NEEDED FOR BUILDING PERMIT AS REQUIRED BY THE LOCAL AUTHORITIES HAVING JURISDICTION.	 1 HOUR FIRE-RATED WALL  2 HOUR FIRE-RATED WALL NOTE: CONCRETE STRUCTURAL BEARING ELEMENTS TO BE 3 HR FIRE RATED COMPLIANT PER TBL 602.	WALL LEGEND			
1011.5.3 POWER SOURCE. EXIT SIGNS SHALL BE ILLUMINATED AT ALL TIMES. TO ENSURE ILLUMINATION FOR A DURATION OF NOT LESS THAN 90 MINUTES IN CASE OF PRIMARY POWER LOSS, THE SIGN ILLUMINATION MEANS SHALL BE CONNECTED TO AN EMERGENCY POWER SYSTEM PROVIDED FROM STORAGE BATTERIES, UNIT EQUIPMENT OR AN ON-SITE GENERATOR.													

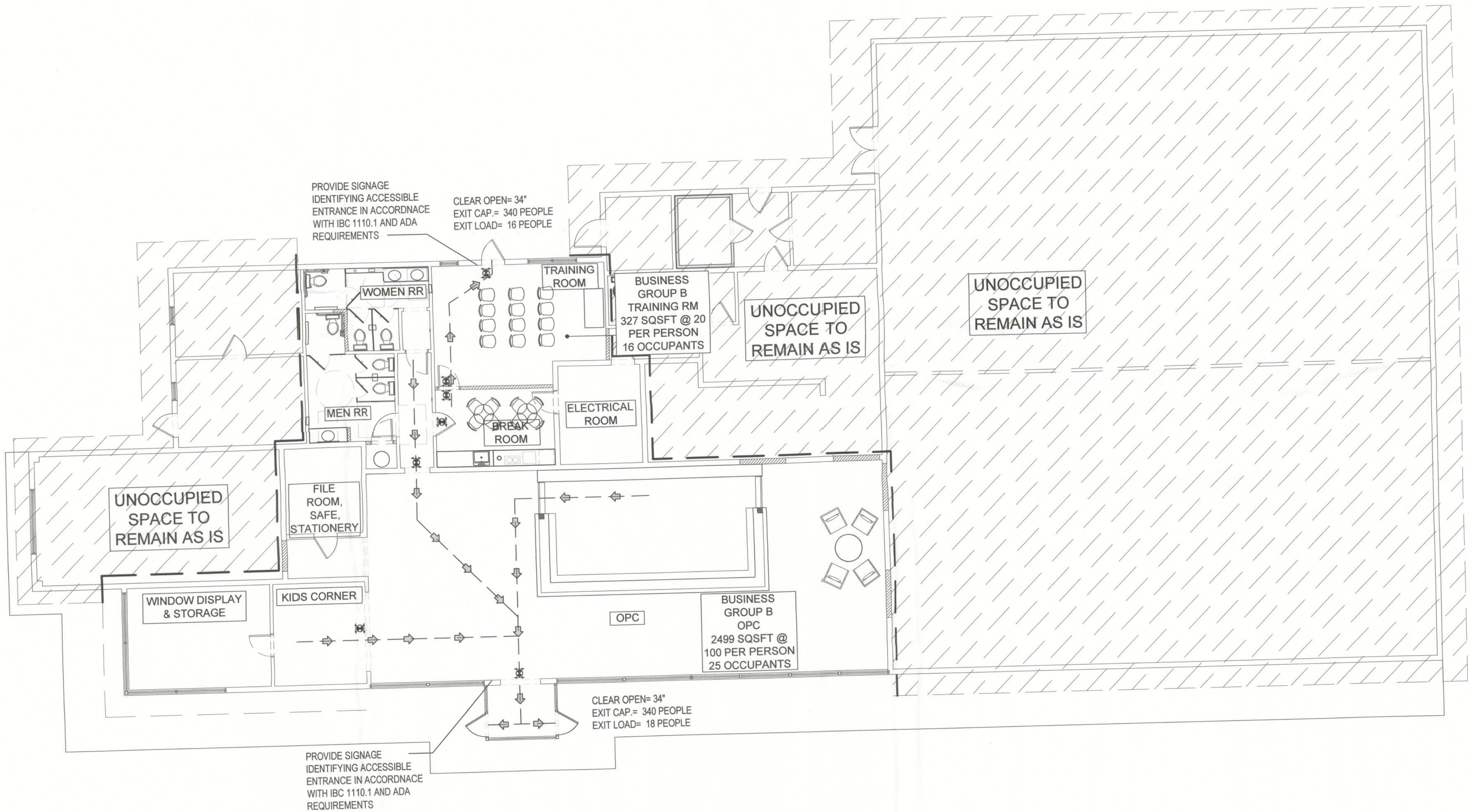

LIFE SAFETY PLAN

REVISIONS

PROJECT OWNER:

5601 Windhover Drive
Orlando, Florida 32819

PROJECT:
WESTGATE RESORTS LAKE CITY (OPC)
131 SW WEBBS GLEN
LAKE CITY, FL 32024

Alma Smailbegovic
FL.REG. #AR94885
407.351.3350 (X. 322)
5601 WINDHOVER DRIVE
ORLANDO, FLORIDA. 32819

12/11/13

DATE: 12.11.2013

SCALE: 1/8" = 1'-0"

SHEET TITLE
LIFE SAFETY PLAN

SHEET NUMBER
LS1.0

NOTE:
HATCHED AREA TO REMAIN AS IS.

REVISIONS		

PROJECT OWNER:



5601 Windhover Drive
Orlando, Florida 32819

PROJECT:

WESTGATE
RESORTS
LAKE CITY
(OPC)

131 SW WEBBS GLEN
LAKE CITY, FL. 32024

Alma Smailbegovic

FL REG. #AR94885

407.351.3350 (X. 322)

5601 WINDHOVER DRIVE
ORLANDO, FLORIDA. 32819

[Signature]
12/12/13

DATE: 12.11.2013

SCALE: 1/8" = 1'-0"

SHEET TITLE
EXISTING
FLOOR PLAN

SHEET NUMBER
A1.0

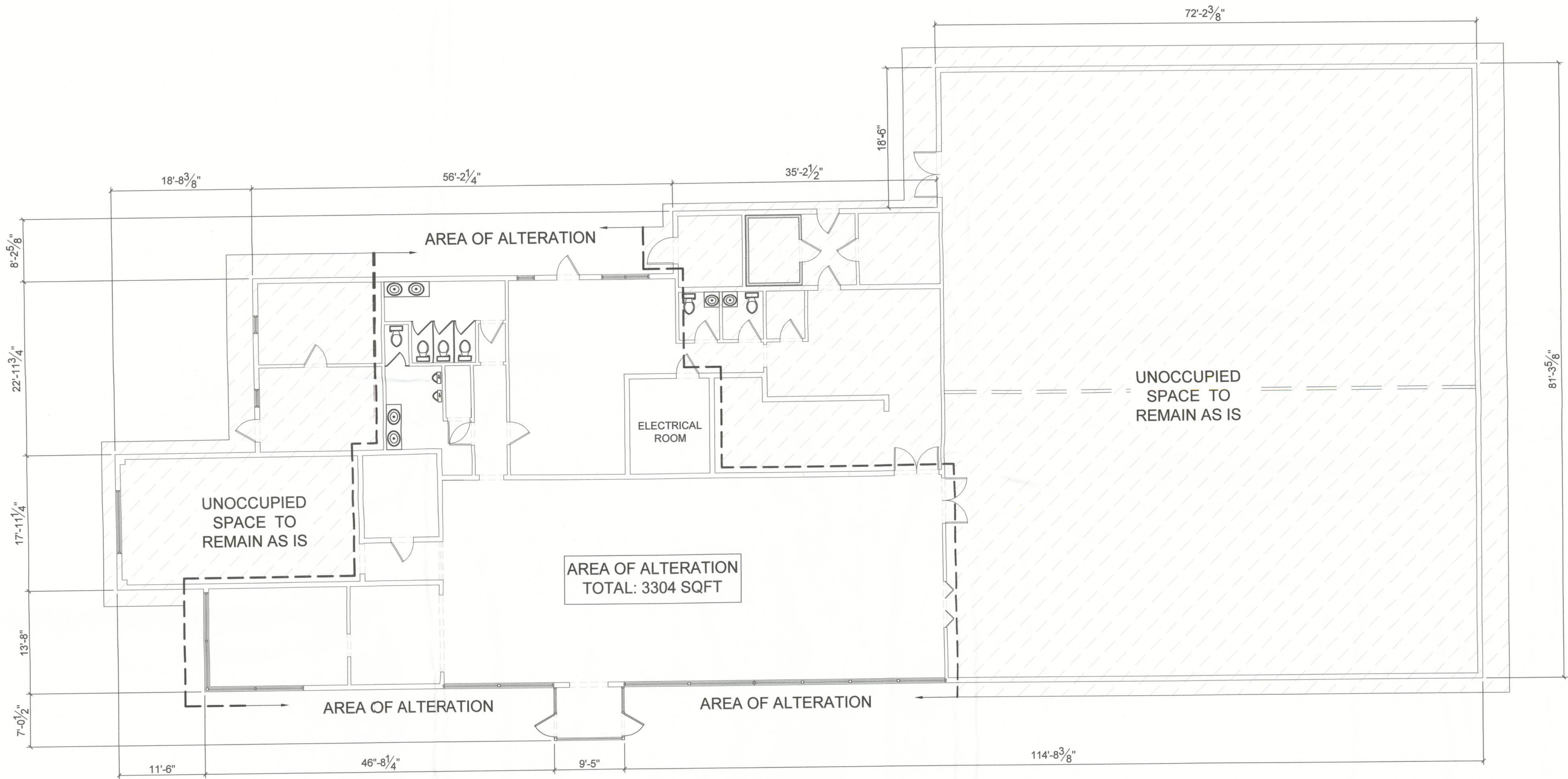

EXISTING FLOOR PLAN

IN SECTION 3
TOWNSHIP 6 SOUTH, RANGE 17 EAST
COLUMBIA COUNTY, FLORIDA

TOWNSHIP 6 SOUTH - RANGE 17 EAST

TOWNSHIP 6 NORTH - RANGE 17 EAST
 Township 6 North Range 17 East Section 33 corner of the NE 1/4, Section 33, Township 6 South, Range 17 East, Columbia County, Florida and run
 thence N 87°25'54"E along the south line of said NE 1/4, 1162.43 feet to the West-Right-of-Way line of State Road No. 25; thence S 30°33'28"
 along said West-Right-of-Way line of State Road No. 25, 197.80 feet to the intersection of the West-Right-of-Way line of State Road No. 25
 and the West-Right-of-Way line of State Road 25; thence N 86°18'58"W the south distance of 40.48 feet; thence South 84°02'48"W West a distance of 35.86 feet; thence South 76°29'31"
 West a distance of 120.78 feet; thence South 76°29'31" West a distance of 174.80 feet; thence North 74°07'50"E East a distance of 174.80 feet; thence North 89°56'48"E East a distance of 237.93 feet to a point on the Southeastly
 Right-of-Way line of State Road 33 (Interstate 75); thence South 47°51'00" East along said Southeastly Right-of-Way line of State Road 33 (Interstate 75) a distance of 147.80 feet to the center of a circular curve having a radius of 437.59 feet and a central
 angle of 44°13'17"; thence Southeastly along the arc of said curve a distance of 33.74 feet to the end of said curve, said point being at the
 intersection of the West-Right-of-Way line of State Road 25 and the West-Right-of-Way line of State Road 25; thence North 86°19'43"E East along said Westery Right-of-Way line of State Road 25 (U.S. Highway 90) a distance of 87.63 feet;
 thence North 86°19'43"E East along said Westery Right-of-Way line of State Road 25 (U.S. Highway 90) a distance of 60.69 feet to the POINT
 thence South 06°24'06" East still along said Westery Right-of-Way line of State Road 25 (U.S. Highway 90).

[illegible]

ALTOGETHER Containing 9.31 acres, more or less.

FIRST AMERICAN TITLE CO. #1062-3077431			
EFFECTIVE DATE: DECEMBER 02, 2013			
ITEM#	RECORDING DATA	DESCRIPTION	COMMENTS
7-K	O.R.B. 261, PG. 271	Ingress/Egress Easement	Affects parcels described. Plotted on survey.
7-L	O.R.B. 812, PG. 84	Ingress/Egress Easement	Affects parcels described. Plotted on survey.
7-M	O.R.B. 739, PG. 296	Ingress/Egress Easement	Affects parcels described. Plotted on survey.
7-N	O.R.B. 723, PG. 175	Utility Easement to AT&T	Affects parcels described. Plotted on survey.
7-O	O.R.B. 741, PG. 1665	Utility Easement to Clay Electric.	Affects parcels described. Plotted on survey.
7-P	O.R.B. 733, PG. 345	Utility Easement to Clay Electric.	Affects parcels described. Plotted on survey.
7-Q	O.R.B. 824, PG. 4	Ingress/Egress Easement and Water Retention Easement.	Affects parcels described. Plotted on survey.
7-R	O.R.B. 808, PG. 1218	Ingress/Egress Easement	Affects parcels described. Plotted on survey.
7-S	O.R.B. 1234, PG. 132	Water/Sewer Easement	Affects parcels described. Plotted on survey.

- 1.) Monumentation is as shown and designated on the face of the plot.
- 2.) Boundary based on instruction from client, monumentation found in place, description furnished by client, Florida Department of Transportation Right-of-Way maps, prior surveys by Bailey, Bishop & Lane; W.C. Hale & Associates, and this Company.
- 3.) Bearings projected from Westerly Right-of-Way line of interstate 75 and based on above referenced Florida Department of Transportation Right-of-Way maps.
- 4.) Interior improvements were located by field ties.
- 5.) Underground encroachments, if present, were not located with this survey.
- 6.) This survey was made without benefit of a title search. There may be additional easements, restrictions, etc. not shown herein but found in the Public Records. Issues regarding title, land use & zoning, easements & other encumbrances are not a part of the scope of a Boundary Survey and can only be revealed with a title search.
- 7.) Date of field survey completion: November 22, 2011
- 8.) Examination of the Flood Insurance Rate Maps (FIRM) for Columbia County shows that, for said maps, the described parcel is within Flood Zone "X", which according to said maps is outside of the 0.2% chance floodplain (ref: Map No. 12023C0505C).

To Westgate Resorts, Ltd.; Greenspoon Marder, P.A.; and First American Title Insurance Company.

This is to certify that this map or plot and the survey on which it is based were made in accordance with the 2011 Minimum Standard Detail Requirements for ALTA/ACSM Land Title Surveys, jointly established and adopted by ALTA and NSPS, and includes Items 1, 3, 4, 7a, 8, 11a and 14 of Table A thereof. The field work was completed on November 22, 2013.

Timothy A. Delbene, P.I.S.

DATE: ____/____/2013

NOT VALID WITHOUT THE SIGNATURE
AND ORIGINAL RAISED SEAL OF A
FLORIDA REGISTERED PROFESSIONAL
SURVEYOR AND MAPPER

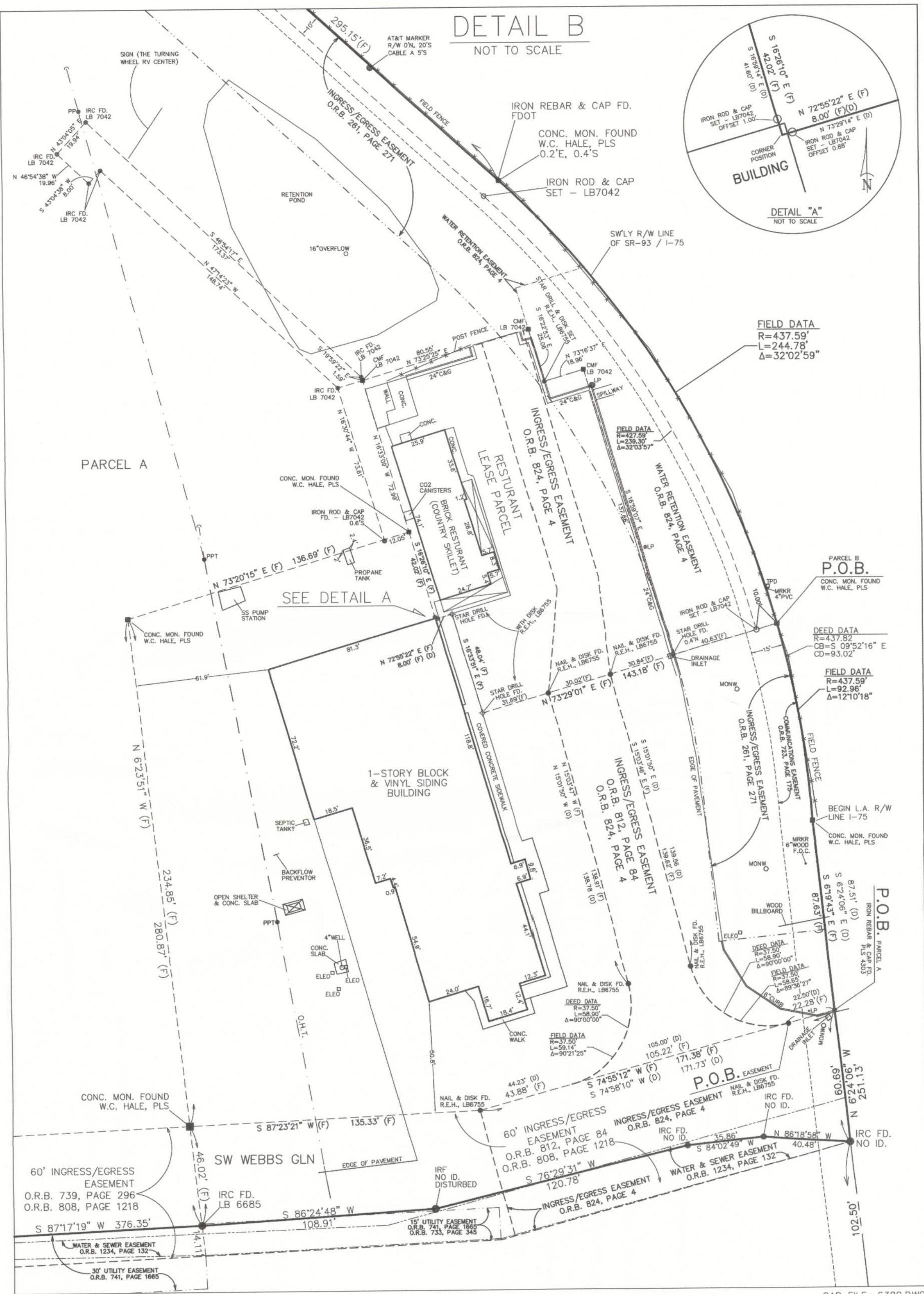
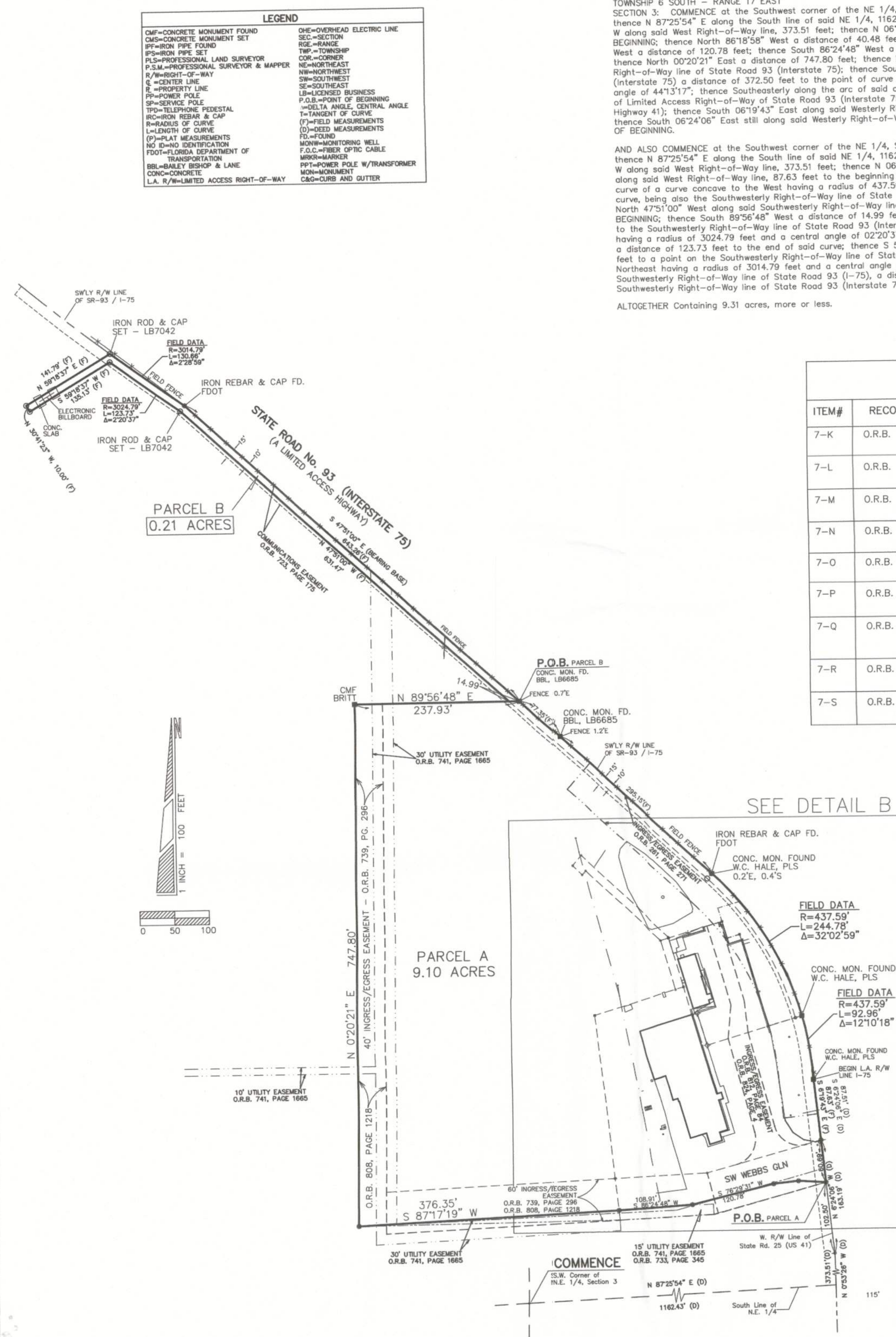

REVISIONS

PROJECT OWNER:



5601 Windhover Drive
Orlando, Florida 32819

PROJECT:

WESTGATE
RESORTS
LAKE CITY
(OPC)
131 SW WEBBS GLEN
LAKE CITY, FL. 32024

DATE: 12.18.2013

SCALE: N.T.S.

SHEET TITLE

SITE PLAN

SHEET NUMBER

A1.1



Donald F. Lee and Associates, Inc.

SURVEYORS	—	ENGINEERS
-----------	---	-----------

140 Northwest Ridgewood Avenue, Lake City, Florida 32055

Phone: (386) 755-6166 FAX: (386) 755-6167

Certificate of Authorization # LB 7042

Date: 12/11/2013

Drafting: A V C

Drafting: A V G

Computations: $A \vee G$

Scale: 1"=100'

CFI/WESTGATE Field Book: 13-

RESORTS

RESULTS

	File: B-31-25
--	---------------

PROVISIONS		
↑	ADDED SINKS PER CITY	01.21.14

PROJECT OWNER:



5601 Windhover Drive
Orlando, Florida 32819

PROJECT:

**WESTGATE
RESORTS
LAKE CITY
(OPC)**

131 SW WEBBS GLEN
LAKE CITY, FL. 32024

Alma Smailbegovic

FL.REG. #AR94885

407.351.3350 (X. 322)

5601 WINDHOVER DRIVE
ORLANDO, FLORIDA. 32819



DATE: **12.11.2013**

SCALE: **1/4" = 1'-0"**

SHEET TITLE

DEMO PLAN

SHEET NUMBER

D1.0

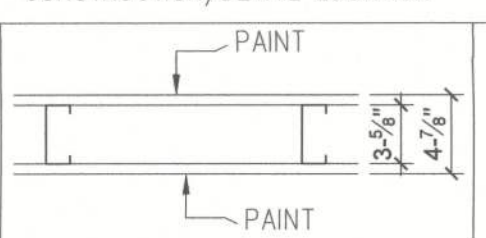
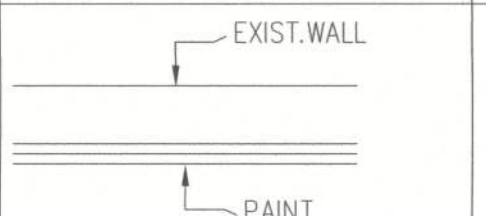
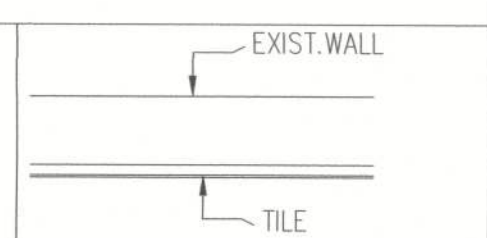
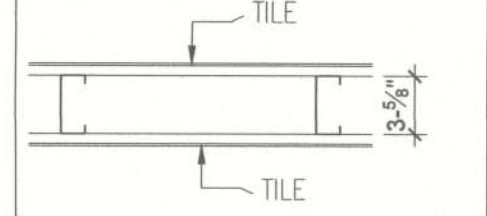
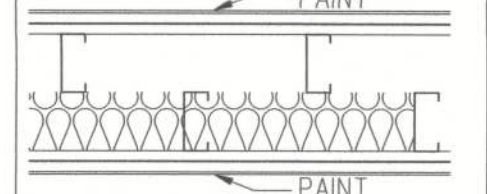
WALL TYPE	CONSTRUCTION/DETAIL LOCATION
1 NEW PARTITION WALL PAINT, 3/4" CYP BD. 20 GA 3 3/8" MTL STUDS 16" O.C., 3/4" CYP BD., PAINT DRYWALL SCREWS @ 12" O.C., 45 DEGREE MTL STUD	
2 NOT USED	
3 EXISTING WALL EXISTING WALL W/ (2) 3/4" CYP BD. ON ELECTRICAL ROOM SIDE	
4 EXISTING WALL EXISTING WALL W/ TILE SEE FINISH SCHEDULE FOR NEW FINISHES ON EXISTING WALLS	
5 NEW PARTITION WALL CERAMIC TILE, 3/8" CEM BD. 20 GA 3 3/8" MTL STUDS 16" O.C., 3/8" CEM BD., CERAMIC TILE DRYWALL SCREWS @ 12" O.C., 45 DEGREE MTL STUD	
6 NEW PARTITION WALL U493 PAINT, (2) 3/4" CYP BD. TYPE X 20 GA 3 3/8" MTL STUDS 16" O.C., BATTS & BLANKETS 20 GA 3 3/8" MTL STUDS 16" O.C., (2) 3/4" CYP BD. TYPE X, PAINT DRYWALL SCREWS @ 12" O.C., 45 DEGREE MTL STUD	

WALL BLOCKING KEY:				
SYMBOL	ITEM	WEIGHT	HEIGHT AFF	APPROX. WIDTH
A	RESTROOM GRAB BARS	200 LBS	2'-6" TO 3'-0"	5'-0" AROUND WC

DOOR TYPES: MTG HTS FOR DOOR HARDWARE

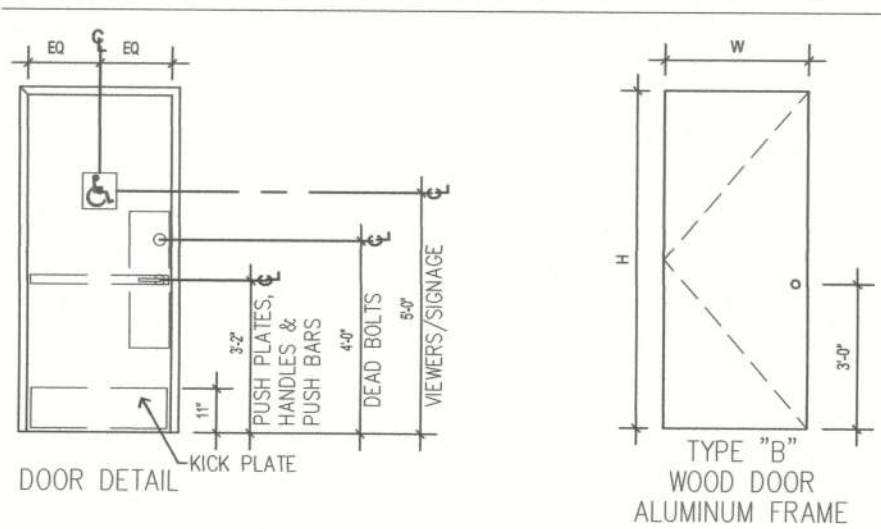

WALL LEGEND	
	NEW PARTITION WALL 5" ABOVE CLG
	EXISTING WALL

- GENERAL NOTES**
- A FOR COMPLETE SCHEDULES SEE SHEETS A2.1 ENLARGED RESTROOM PLAN & A4.0 COMPOSITE PLAN
- B STUB UP PENETRATIONS. SEE PLUMBING SHEETS FOR INDIVIDUAL STUB UP SPECIFICATIONS.
- C GC TO VERIFY REQUIRED STUB UP DIMENSIONS FROM INTERIOR WALLS AND TO NOTIFY WESTGATE PROJECT MANAGER IF NOT IN COMPLIANCE
- FLOOR PLAN NOTES**
- 1 ALL DOORS TO PROVIDE 32" MIN CLEAR OPENING WHEN OPENED TO 90 DEGREE POSITION UNO.
- 2 GC TO PROVIDE LOCKSET PER PM INSTRUCTION SPECIFICATION.
- 3 GC TO VERIFY DOOR SWING AND SUPPLY THE CORRECT "HANDED" LOCKSET.
- 4 GC TO VERIFY ALL EXISTING DOORS, HARDWARE AND FRAMES MEET CODE REQUIREMENTS.
- 5 IF EXISTING EXTERIOR ENTRANCE THRESHOLD EXCEEDS REQUIRED ADA MAXIMUM HEIGHT OF 1/2", REMOVE AND REPLACE WITH ACCESSIBLE THRESHOLD. RAISED THRESHOLDS AND FLOOR LEVEL CHANGES AT ACCESSIBLE DOORWAYS TO BE BEVELED WITH A SLOPE NO GREATER THAN 1:12.
- 6 GC TO PROVIDE FIRE TREATED 2X6 OR 2X8 WOOD STUD BLOCKING AS REQ'D TO SUPPORT ANY WALL ATTACHMENTS.
- 7 ELECTRICAL STUB UPS AT POS CASEWORK. SEE CASEWORK DETAILS FOR LOCATION. VERIFY POS REQUIREMENTS WITH WESTGATE/LICENSEE.
- 8 ALL CYP BD AND CEM BD MUST FINISH 1/2" ABOVE FINISHED FLOOR TYP.
- 9 HATCHED AREA IS UNOCCUPIED SPACE.

REVISIONS		
A	SINKS ADDED PER CITY	01.21.14

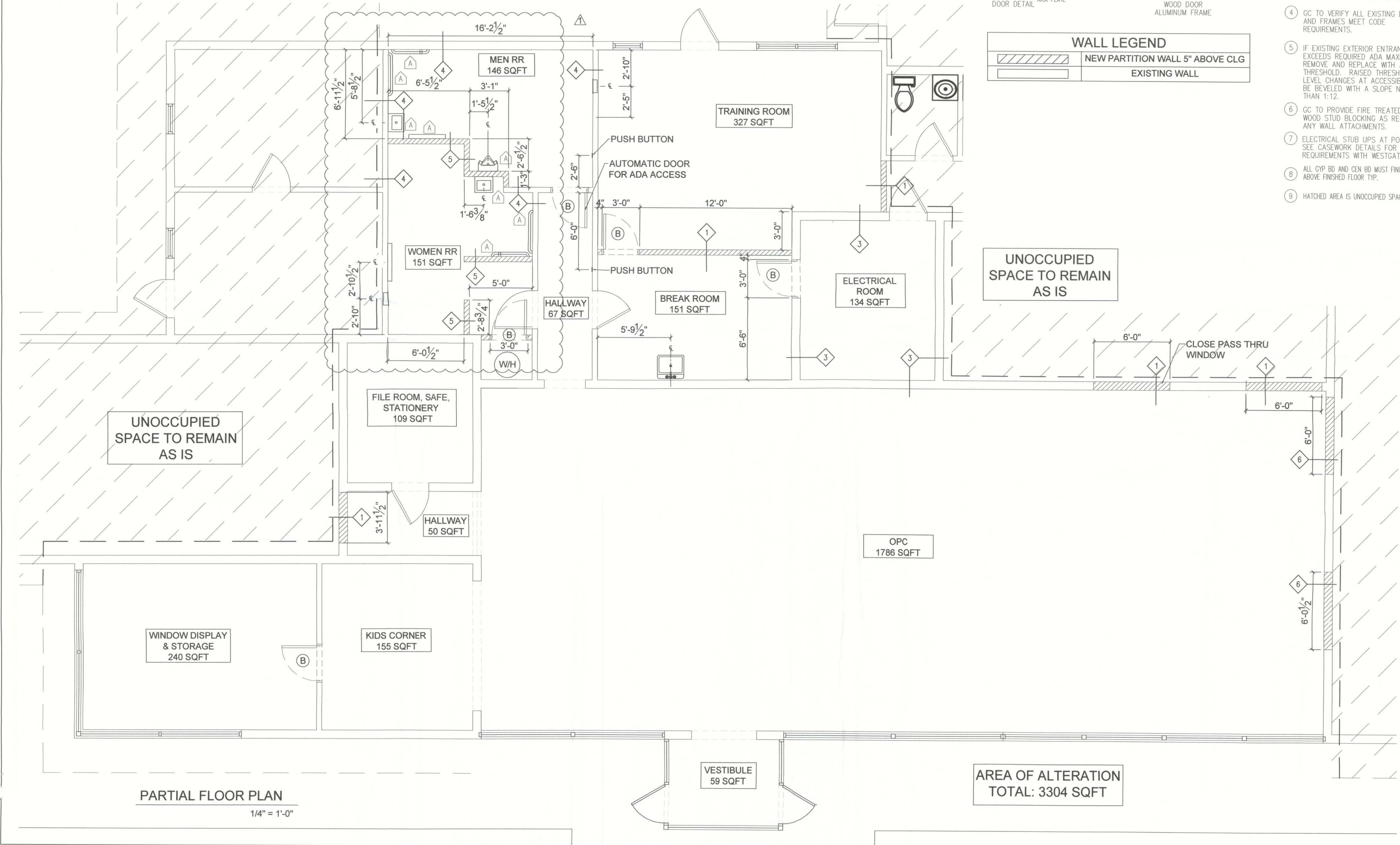

PROJECT OWNER:



5601 Windhover Drive
Orlando, Florida 32819

PROJECT:

**WESTGATE RESORTS
LAKE CITY (OPC)**

131 SW WEBBS GLEN
LAKE CITY, FL. 32024

Alma Smalbegovic

FL REG. #AR94885

407.351.3350 (X. 322)

5601 WINDHOVER DRIVE
ORLANDO, FLORIDA. 32819

DATE: 12.11.2013

SCALE: 1/4" = 1'-0"

SHEET TITLE
PARTIAL FLOOR PLAN

SHEET NUMBER
A2.0

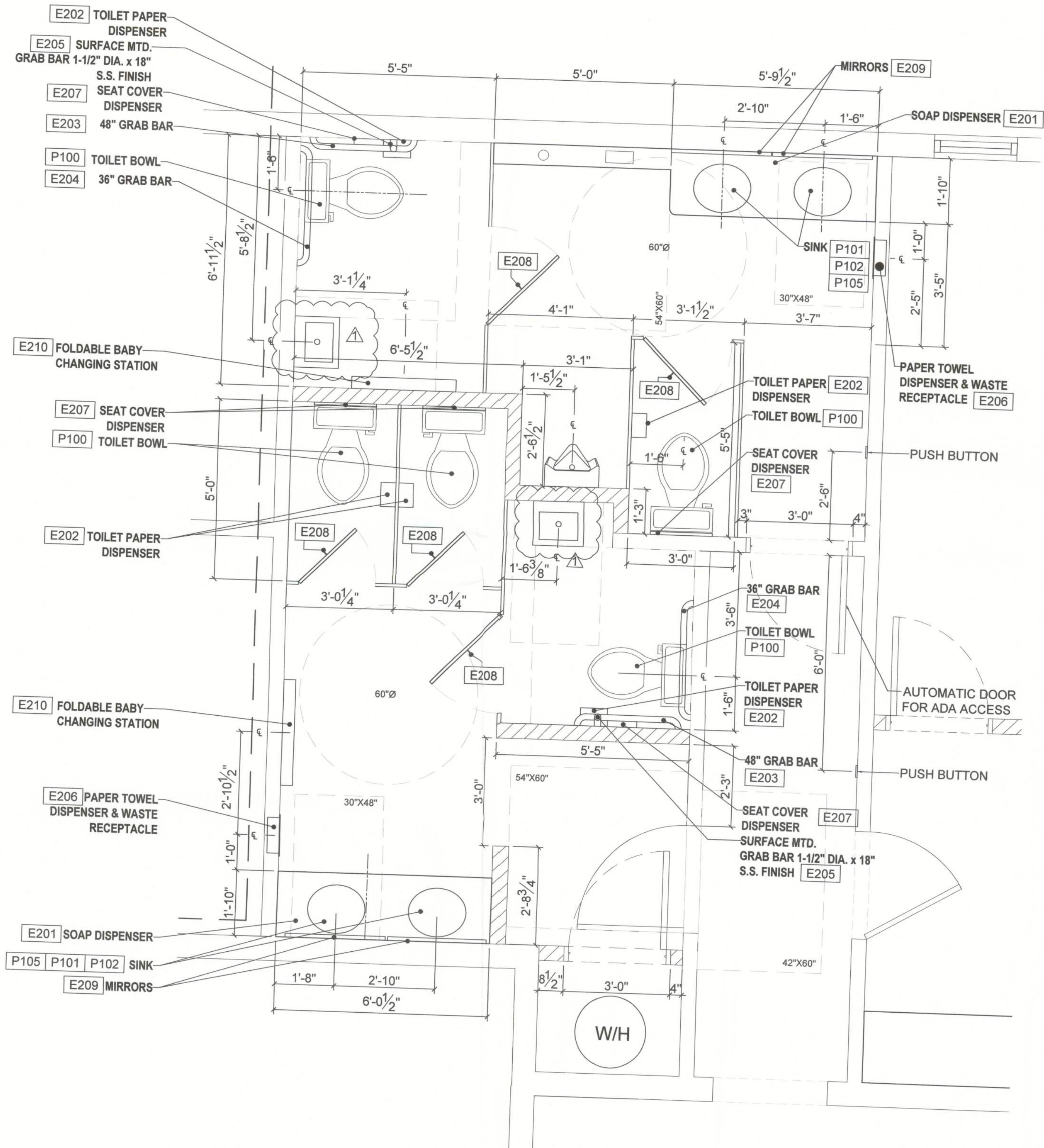

ENLARGED RESTROOM PLAN

1/2" = 1'-0"

PLUMBING SCHEDULE:

ITEM#	QTY	DESCRIPTION	MANUFACTURER
P100	5	TOILET BOWL -	KOHLER
P101	4	SINK - STD FOR RESTROOM	KOHLER
P102	4	FAUCET HANDSINK	AMERICAN STANDARD
P103	1	SINK BREAK ROOM	ELKAY NEPTUNE
P104	1	FAUCET BREAK ROOM	DELTA
P105	4	PIPE INSULATION RESTROOM SINKS	
P106	1	URINAL	
P107	2	ADA RESTROOM HANDSINK	

RESTROOMS SCHEDULE:

ITEM#	QTY	DESCRIPTION	MANUFACTURER
E201	2	SOAP DISPENSER WALL MOUNTED	
E202	5	TOILET PAPER DISPENSER	BRADLEY
E203	2	GRAB BAR 1-1/4" X 48IN	LOCKNET LLC
E204	2	GRAB BAR 1-1/4" X 36"	LOCKNET LLC
E205	2	GRAB BAR 1-1/4" X 18"	LOCKNET LLC
E206	2	PAPER TOWEL & WASTE RECEPTACLE	BRADLEY
E207	5	SEAT COVER DISPENSER	LOCKNET LLC
E208	5	COAT HOOK SATIN NICKEL FINISH	AMARI
E209	4	RESTROOM MIRROR	
E210	2	BABY CHANGING STATION	KOALA KARE

ACCESSORIES ELEVATION

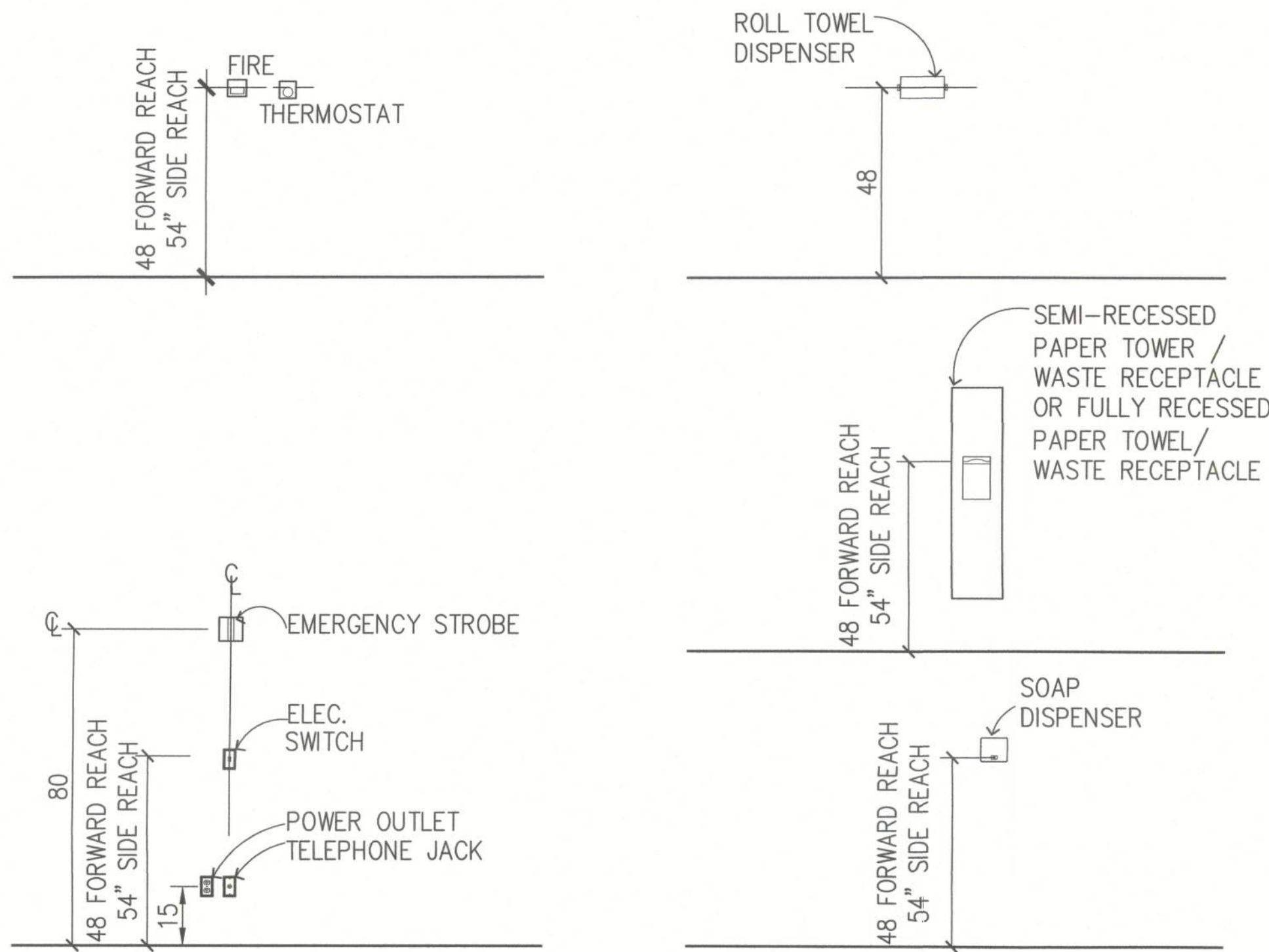

TWO SWING DOORS IN SERIES

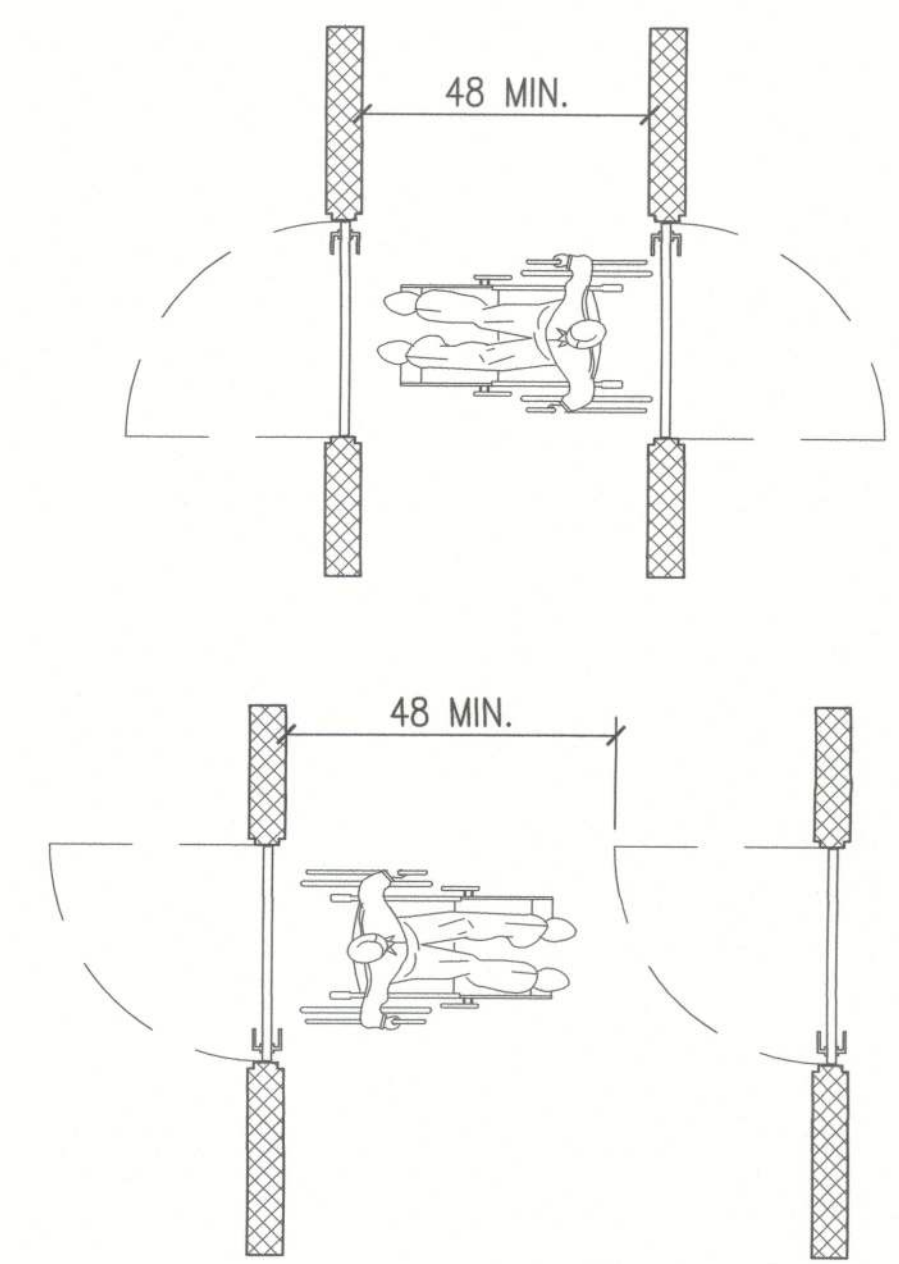

MANEUVERING CLEARANCE AT DOORS

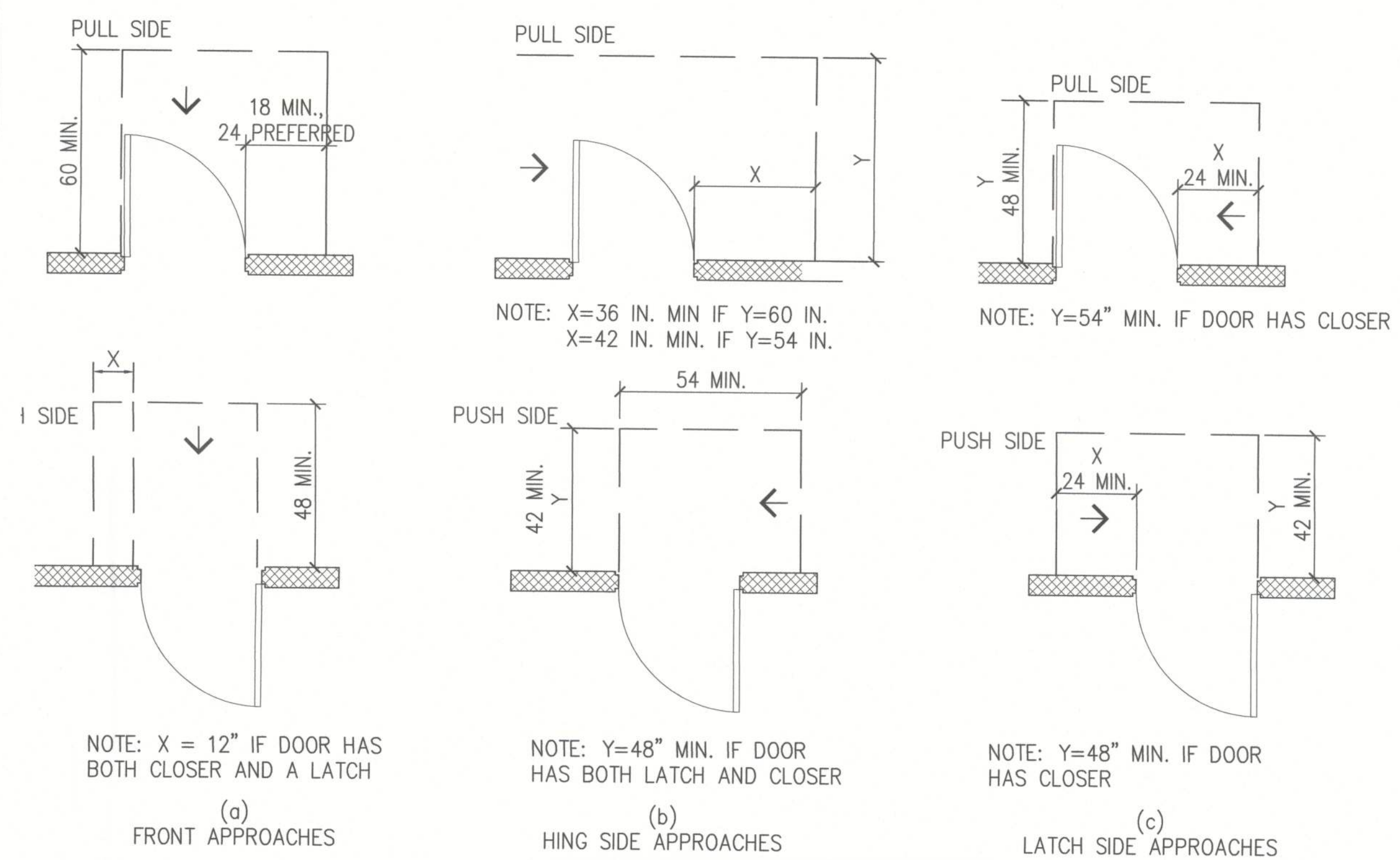

LAVATORY CLEARANCE

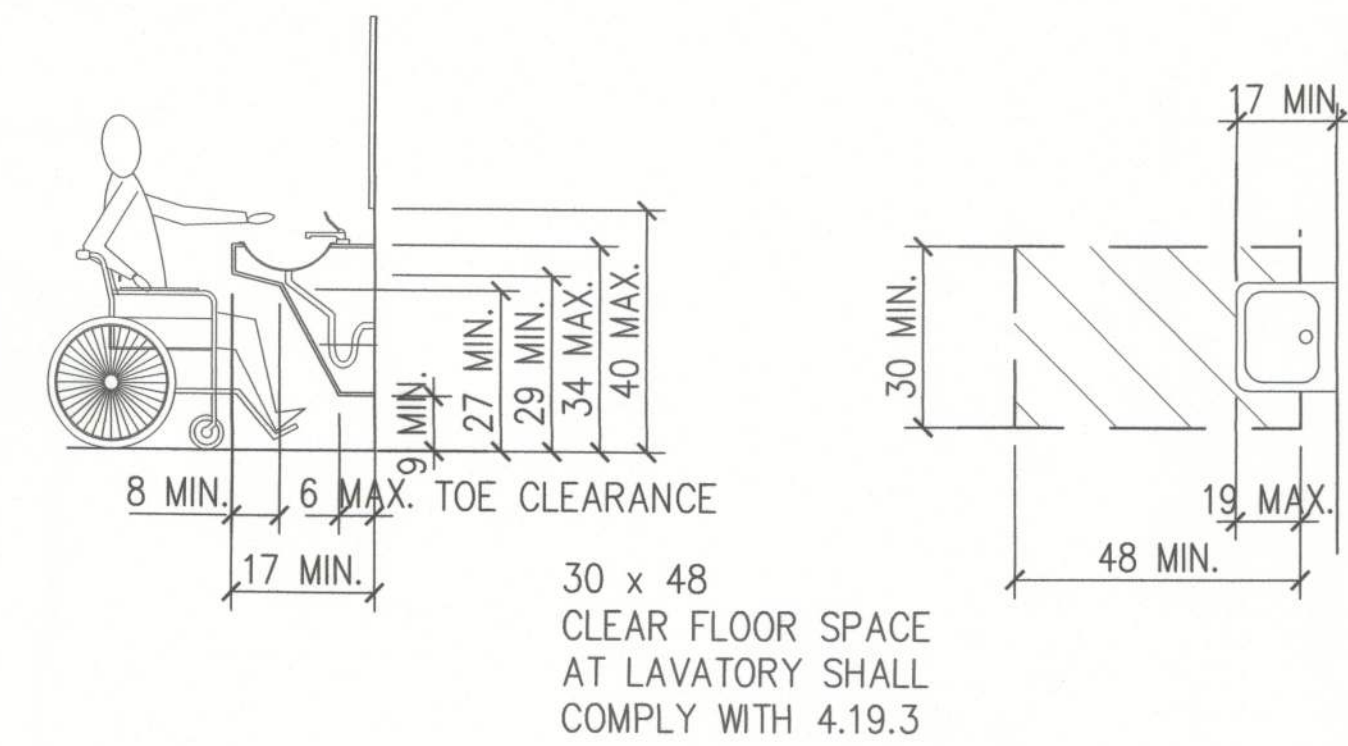

CLEAR FLOOR SPACE

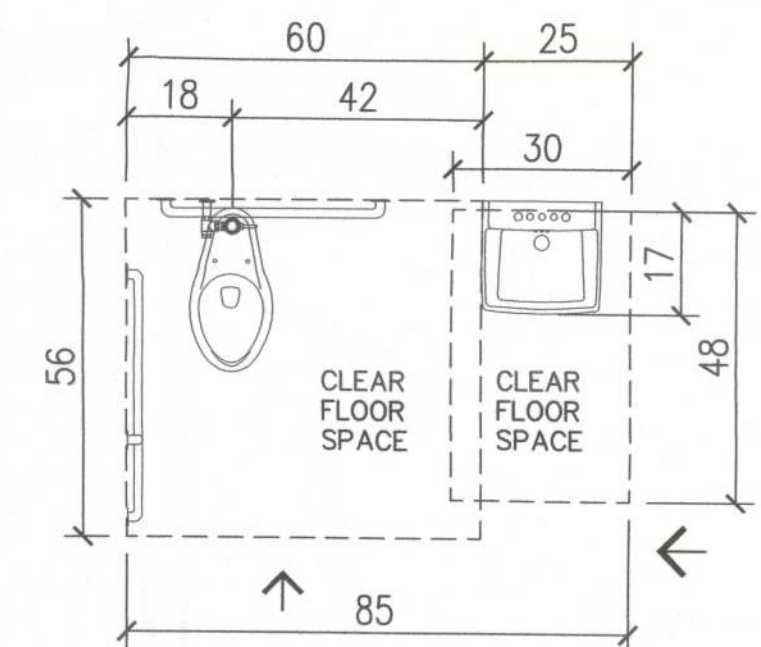

MAXIMUM DOORWAY DEPTH

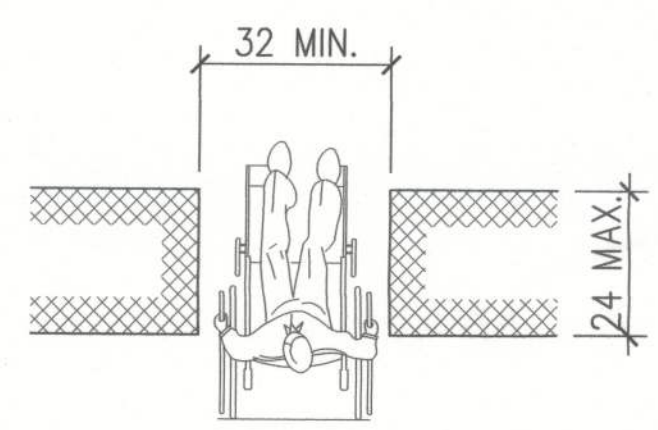

DOOR MIN. CLEARANCE

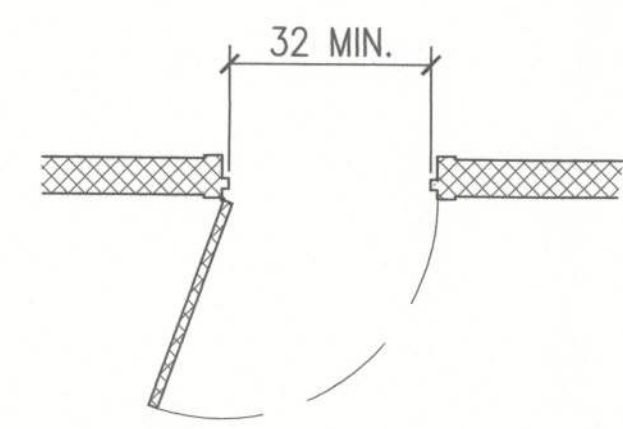

WHEELCHAIR TURNING SPACE

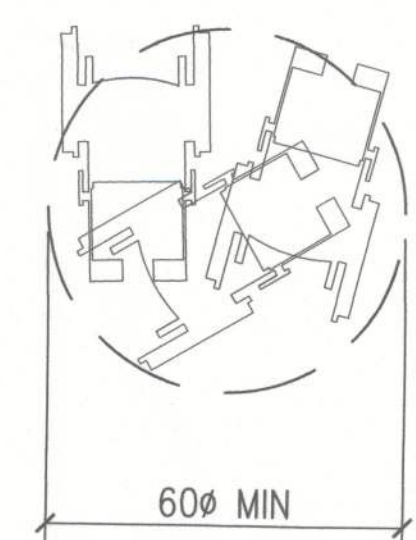

TOILET'S GRAB BARS ELEVATION

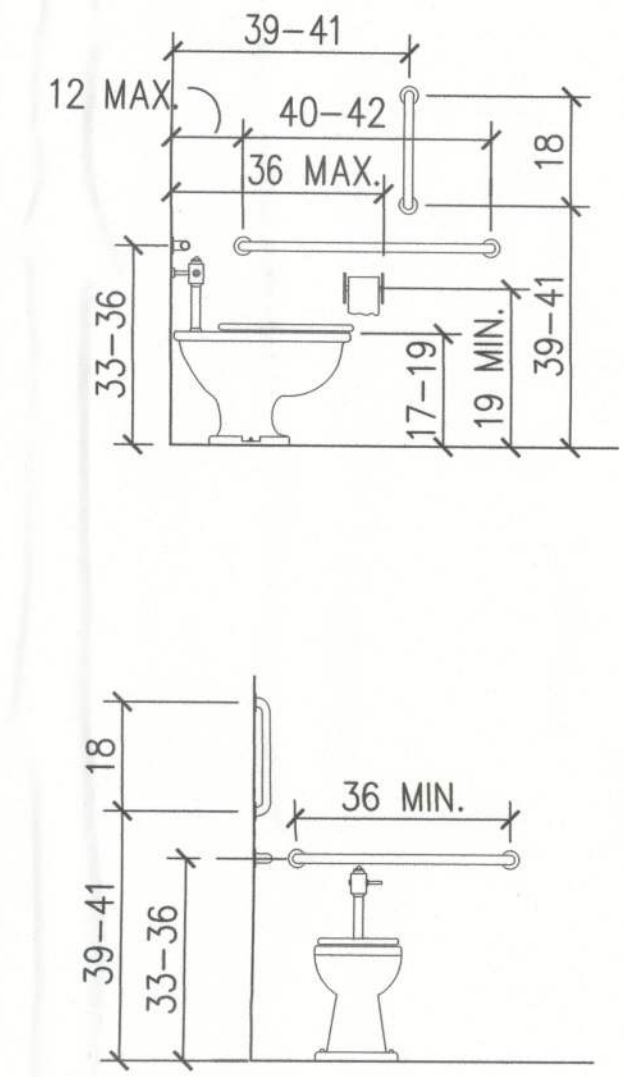

TOILET'S GRAB BARS PLAN

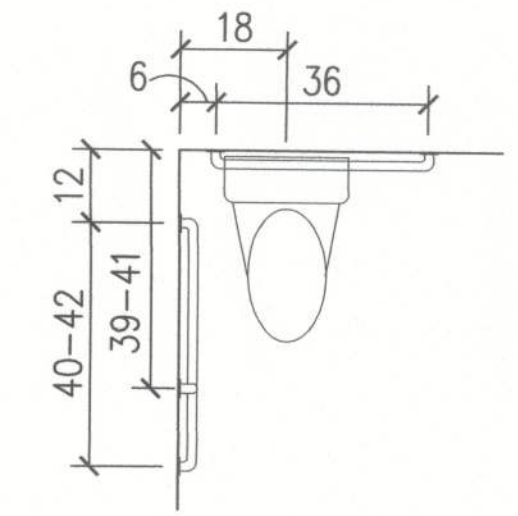

PARTITION REINFORCING FOR GRAB BARS

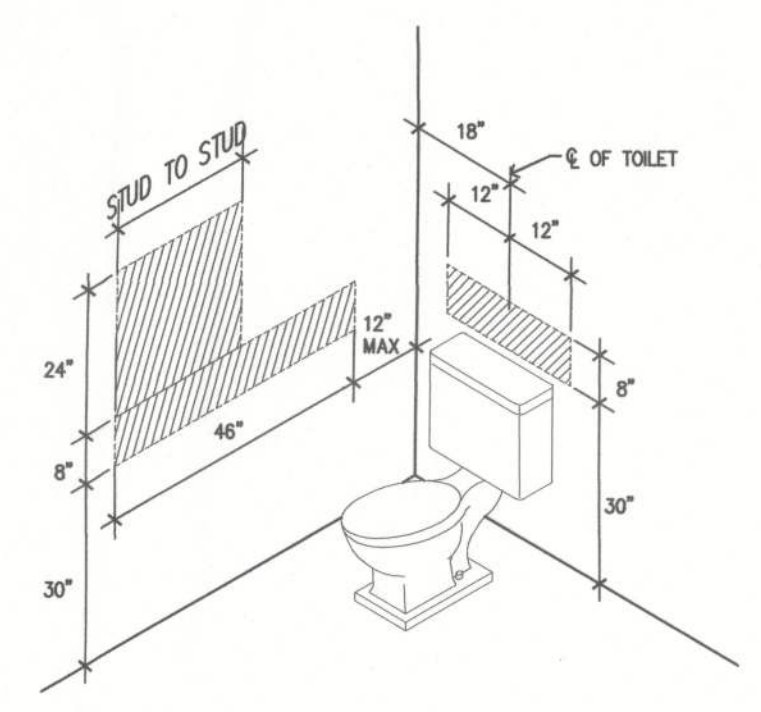

REVISIONS		

PROJECT OWNER:

Westgate Resorts

5601 Windhover Drive
Orlando, Florida 32819

PROJECT:

WESTGATE RESORTS LAKE CITY (OPC)

131 SW WEBBS GLEN
LAKE CITY, FL. 32024

Alma Smalbegovic

FL.REG. #AR94885

407.351.3350 (X. 322)

5601 WINDHOVER DRIVE
ORLANDO, FLORIDA. 32819

DATE: 12.11.2013

SCALE: 3/8" = 1'-0"

SHEET TITLE: ACCESSIBLE RESTROOMS DETAILS

SHEET NUMBER: A2.2

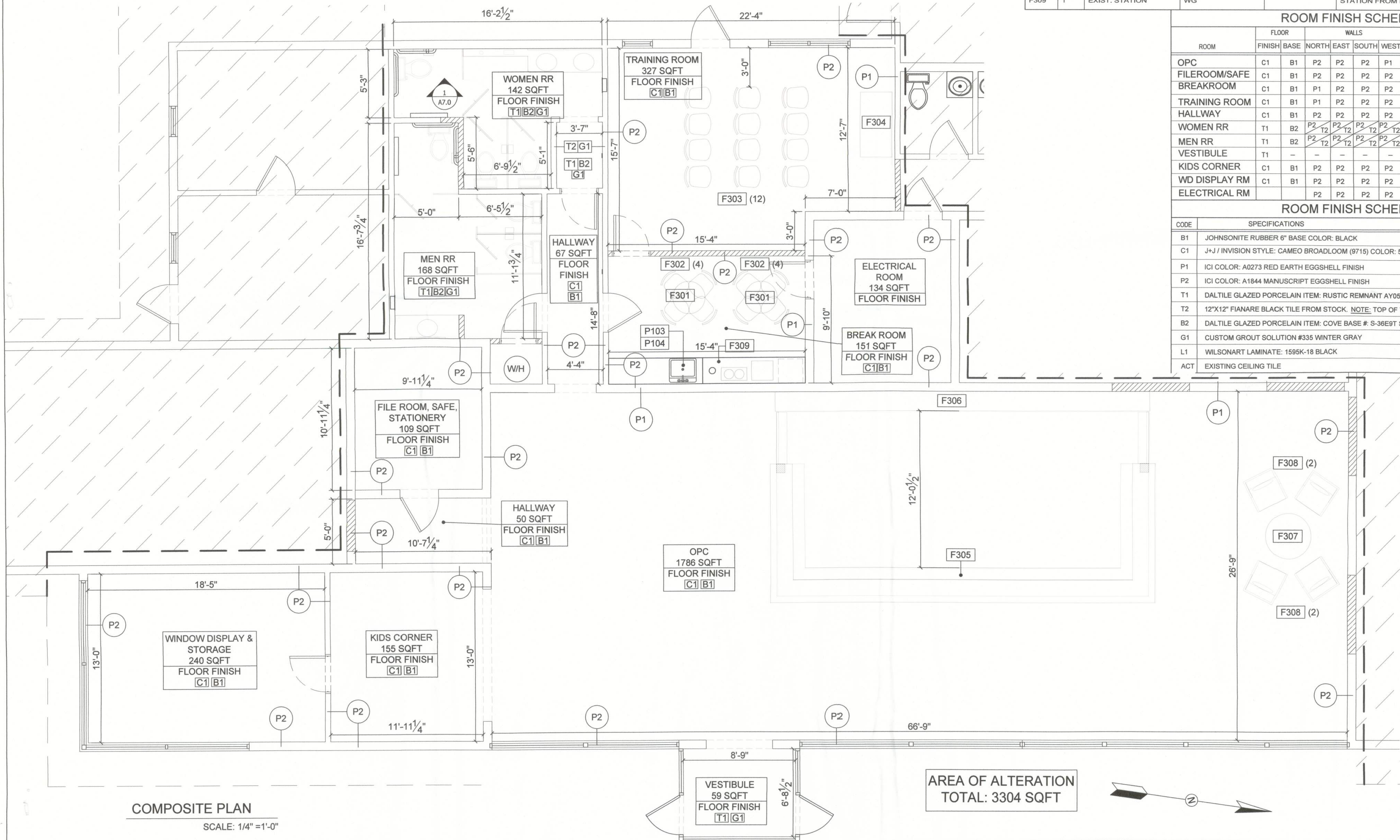

FURNITURE SCHEDULE:					
ITEM#	QTY	DESCRIPTION	MANUFACTURER	MODEL #	REMARKS
F301	2	TABLE	OVER STOCK		30"Ø X 30"H BREAK ROOM
F302	8	CHAIR FOR TABLE	OVER STOCK		STANDARD CHAIR BREAK ROOM
F303	12	CHAIR	OVER STOCK		STANDARD CHAIR FOR TRAINING ROOM
F304	1	TABLE	OVER STOCK		30" X 60" STANDARD TABLE FOR TRAINING ROOM
F305	1	FRONT COUNTER	WG		SEE SHEET A6.0
F306	1	BACK STATION	WG		SEE SHEET A6.0
F307	1	GUEST TABLE	OVER STOCK		
F308	4	GUEST CHAIR	OVER STOCK		
F309	1	EXIST. STATION	WG		STATION FROM MARKETING COFRECE ROOM

ROOM FINISH SCHEDULE									
ROOM	FLOOR		WALLS				CEILING		REMARKS
	FINISH	BASE	NORTH	EAST	SOUTH	WEST	FIN.	HGT.	
OPC	C1	B1	P2	P2	P2	P1	ACT	112"	
FILEROOM/SAFE BREAKROOM	C1	B1	P2	P2	P2	P2	ACT	96"	
TRAINING ROOM	C1	B1	P1	P2	P2	P2	ACT	96"	
HALLWAY	C1	B1	P2	P2	P2	P2	ACT	96"	
WOMEN RR	T1	B2	P2	T2	P2	T2	ACT	96"	P2 54" AFF TO CLG.
MEN RR	T1	B2	P2	T2	P2	T2	ACT	96"	P2 54" AFF TO CLG.
VESTIBULE	T1	-	-	-	-	-	-	96"	
KIDS CORNER	C1	B1	P2	P2	P2	P2	ACT	96"	
WD DISPLAY RM	C1	B1	P2	P2	P2	P2	ACT	96"	
ELECTRICAL RM			P2	P2	P2	P2	ACT	96"	

ROOM FINISH SCHEDULE	
CODE	SPECIFICATIONS
B1	JOHNSONITE RUBBER 6" BASE COLOR: BLACK
C1	J+J / INVISION STYLE: CAMEO BROADLOOM (9715) COLOR: 544 SCARLET
P1	ICI COLOR: A0273 RED EARTH EGGSHELL FINISH
P2	ICI COLOR: A1844 MANUSCRIPT EGGSHELL FINISH
T1	DALTILE GLAZED PORCELAIN ITEM: RUSTIC REMNANT AY05 SIZE: 20"X20" FIELD TILE
T2	12"X12" FIANARE BLACK TILE FROM STOCK. NOTE: TOP OF TILE 54" HT. PAINT 54" AFF TO CEILING
B2	DALTILE GLAZED PORCELAIN ITEM: COVE BASE # S-36E9T SIZE: 6"X13"
G1	CUSTOM GROUT SOLUTION #335 WINTER GRAY
L1	WILSONART LAMINATE: 1595K-18 BLACK
ACT	EXISTING CEILING TILE

REVISIONS

PROJECT OWNER:



5601 Windhover Drive
Orlando, Florida 32819

PROJECT:

WESTGATE
RESORTS
LAKE CITY
(OPC)

131 SW WEBBS GLEN
LAKE CITY, FL. 32024

Alma Smailbegovic

FL.REG. #AR94885

407.351.3350 (X. 322)

5601 WINDHOVER DRIVE
ORLANDO, FLORIDA. 32819



12/31/13

DATE: 12.17.2013

SCALE: 1/4" = 1'-0"

SHEET TITLE: FLOORING

SHEET NUMBER: A3.0

GENERAL NOTES

1. THIS DRAWING SHALL BE USED AS AN INSTRUMENT OF SERVICE AND REFERENCE FOR ALL OTHER TRADES AND CONTRACTORS. ALL TRADES SHALL VERIFY THE INFORMATION AS SHOWN ON THESE PLANS. FOR SPECIFIC CONNECTION INFORMATION, REFER TO THE ARCHITECT AND/OR CONTRACTOR'S DRAWINGS.
2. DIMENSIONS AND REQUIREMENTS FOR ALL EXISTING EQUIPMENT AND EQUIPMENT PROVIDED BY OTHERS MUST BE VERIFIED.
3. ALL APPLICABLE NATIONAL, STATE, AND LOCAL CODES SHALL APPLY.
4. ALL DIMENSIONS AND SYMBOLS ON THESE PLANS ARE BASED ON FINISHED WALL AND FLOOR DIMENSIONS. ANY DISCREPANCIES BETWEEN THESE DRAWINGS AND ACTUAL OR INTENDED CONDITIONS IN THE FIELD SHOULD BE REPORTED TO OWNER IMMEDIATELY.

NOTE:

1. FOR RESTROOM AND PLUMBING SCHEDULE SEE SHEET A2.1 ENLARGED RESTROOM PLAN.

FURNITURE SCHEDULE:

ITEM#	QTY	DESCRIPTION	MANUFACTURER	MODEL #	REMARKS
F301	2	TABLE	OVER STOCK		30"Ø X 30"H BREAK ROOM
F302	8	CHAIR FOR TABLE	OVER STOCK		STANDARD CHAIR BREAK ROOM
F303	12	CHAIR	OVER STOCK		STANDARD CHAIR FOR TRAINING ROOM
F304	1	TABLE	OVER STOCK		30" X 60" STANDARD TABLE FOR TRAINING ROOM
F305	1	FRONT COUNTER	WG		SEE SHEET A6.0
F306	1	BACK STATION	WG		SEE SHEET A6.0
F307	1	GUEST TABLE	OVER STOCK		
F308	4	GUEST CHAIR	OVER STOCK		
F309	1	EXIST. STATION	WG		STATION FROM MARKETING COFREENCE ROOM

REVISIONS

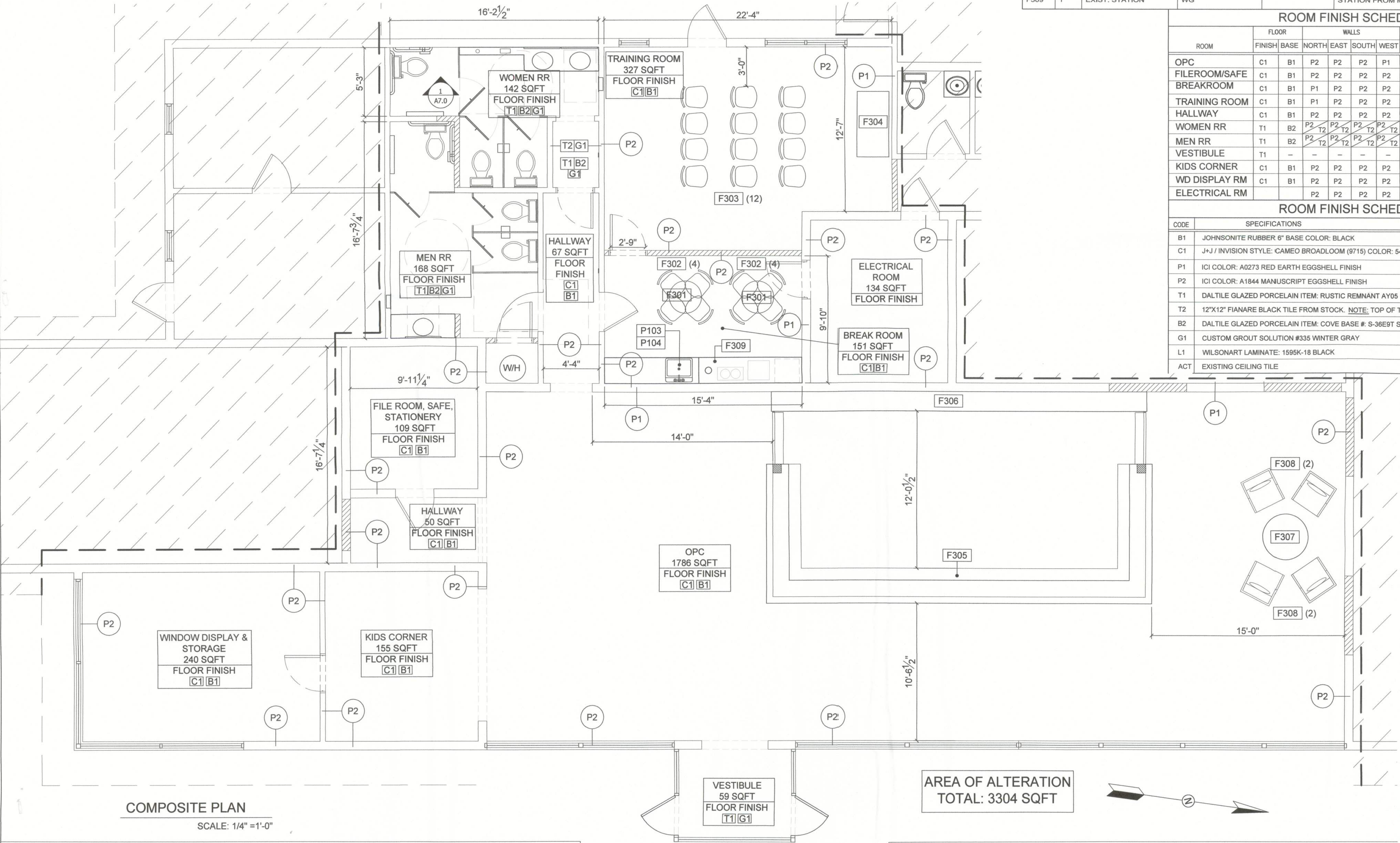

ROOM FINISH SCHEDULE

ROOM	FLOOR		WALLS				CEILING		REMARKS
	FINISH	BASE	NORTH	EAST	SOUTH	WEST	FIN.	HGT.	
OPC	C1	B1	P2	P2	P2	P1	ACT	112"	
FILE ROOM/SAFE	C1	B1	P2	P2	P2	P2	ACT	96"	
BREAK ROOM	C1	B1	P1	P2	P2	P2	ACT	96"	
TRAINING ROOM	C1	B1	P1	P2	P2	P2	ACT	96"	
HALLWAY	C1	B1	P2	P2	P2	P2	ACT	96"	
WOMEN RR	T1	B2	P2	T2	P2	T2	P2	ACT	P2 54" AFF TO CLG.
MEN RR	T1	B2	P2	T2	P2	T2	P2	ACT	P2 54" AFF TO CLG.
VESTIBULE	T1	-	-	-	-	-	-	96"	
KIDS CORNER	C1	B1	P2	P2	P2	P2	ACT	96"	
WD DISPLAY RM	C1	B1	P2	P2	P2	P2	ACT	96"	
ELECTRICAL RM			P2	P2	P2	P2	ACT	96"	

ROOM FINISH SCHEDULE

CODE	SPECIFICATIONS
B1	JOHNSONITE RUBBER 6" BASE COLOR: BLACK
C1	J+J / INVISION STYLE: CAMEO BROADLOOM (9715) COLOR: 544 SCARLET
P1	ICI COLOR: A0273 RED EARTH EGGSHELL FINISH
P2	ICI COLOR: A1844 MANUSCRIPT EGGSHELL FINISH
T1	DALTILE GLAZED PORCELAIN ITEM: RUSTIC REMNANT AY05 SIZE: 20"X20" FIELD TILE
T2	12"X12" FIANARE BLACK TILE FROM STOCK. NOTE: TOP OF TILE 54" HT. PAINT 54" AFF TO CEILING
B2	DALTILE GLAZED PORCELAIN ITEM: COVE BASE # S-36E9T SIZE: 6"X13"
G1	CUSTOM GROUT SOLUTION #335 WINTER GRAY
L1	WILSONART LAMINATE: 1595K-18 BLACK
ACT	EXISTING CEILING TILE

PROJECT OWNER:



5601 Windhover Drive
Orlando, Florida 32819

PROJECT:

**WESTGATE
RESORTS
LAKE CITY
(OPC)**
131 SW WEBBS GLEN
LAKE CITY, FL. 32024

Alma Smalbegovic

FL.REG. #AR94885

407.351.3350 (X. 322)

5601 WINDHOVER DRIVE
ORLANDO, FLORIDA. 32819

DATE: 12.11.2013

SCALE: 1/4" = 1'-0"

SHEET TITLE

**COMPOSITE
PLAN AND
SCHEDULES**

SHEET NUMBER

A4.0

EXISTING CEILING

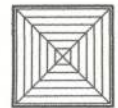

24" X 24" AC SUPPLY
GRILL



24" X 24" AC RETURN
GRILL



LIGHTED EXIT SIGN
W/ DIRECTIONAL
ARROWS



COMBINATION EXIT
SIGN AND EMERGENCY
LIGHT FIXTURE, WALL
MOUNTED



RECESSED CAN AND
TRIM LIGHT FIXTURE

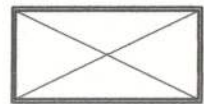

4 X 40W FLUORESCENT
LIGHT FIXTURE WITH
FLAT WHITE ACRYLIC
DIFFUSER, RECESSED
MOUNTED

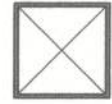

2 X 40W FLUORESCENT
LIGHT FIXTURE WITH
FLAT WHITE ACRYLIC
DIFFUSER, RECESSED
MOUNTED

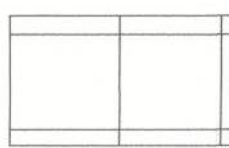

48" X 24" EXISTING ACT
ON EXISTING GRID

CLG HT. 96"
ACT

CLG HT. 96"
ACT

CLG HT. 96"
ACT

CLG HT. 96"
ACT

CLG HT. 96"
ACT

UNOCCUPIED
SPACE TO REMAIN
AS IS

UNOCCUPIED
SPACE TO REMAIN
AS IS

CLG HT. 96"
ACT

HEADER
@ 84" AFF

CLG HT. 112"
ACT

HEADER
@ 81" AFF

CLG HT. 96"
ACT

HEADER
@ 84" AFF

CLG HT. 96"
ACT

REFLECTED CEILING PLAN

SCALE: 1/4" = 1'-0"

GENERAL NOTES

- (A) NUMERICAL NOTES NOT LISTED ARE NOT USED.
- (B) REPLACE ALL DAMAGED ACT AND GRID AS NEEDED.
- (C) ALL RECESSED FIXTURE TRIM, DIFFUSERS, AND RETURNS TO BE PAINTED TO MATCH ADJACENT CEILING MATERIAL.
- (D) IF REQUIRED BY LOCAL CODE, GC TO PROVIDE SEMI-RECESSED SPRINKLER HEADS W/ POLISHED CHROME ESCUTCHEONS CENTERED IN ACT. GC TO SUBMIT SPRINKLER LAYOUT.
- (E) REUSE EXISTING FIXTURES AND PRIDE NEW PER PLAN
- (F) ALL EXISTING AND NEW FIXTURES TO HAVE FLAT LENS DIAMOND TYPE.

NOTE:
REFER TO MECHANICAL PLAN FOR
HVAC DUCTING AND ELECTRICAL
PLAN FOR ELECTRIC INFORMATION.

REVISIONS

PROJECT OWNER:



5601 Windhover Drive
Orlando, Florida 32819

PROJECT:

WESTGATE
RESORTS
LAKE CITY
(OPC)

131 SW WEBBS GLEN
LAKE CITY, FL. 32024

Alma Smalbegovic

FL REG. #AR94885

407.351.3350 (X. 322)

5601 WINDHOVER DRIVE
ORLANDO, FLORIDA 32819



DATE: 12.11.2013

SCALE: AS NOTED

SHEET TITLE

REFLECTED
CEILING PLAN

SHEET NUMBER

A5.0

FINISH LEGEND	
PL-1	MAHOGANY LAMINATE

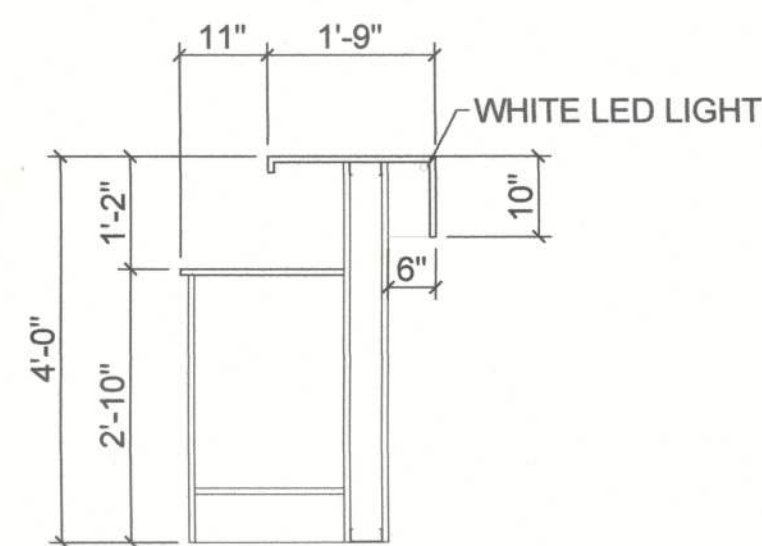
[illegible]

SECTION A-A

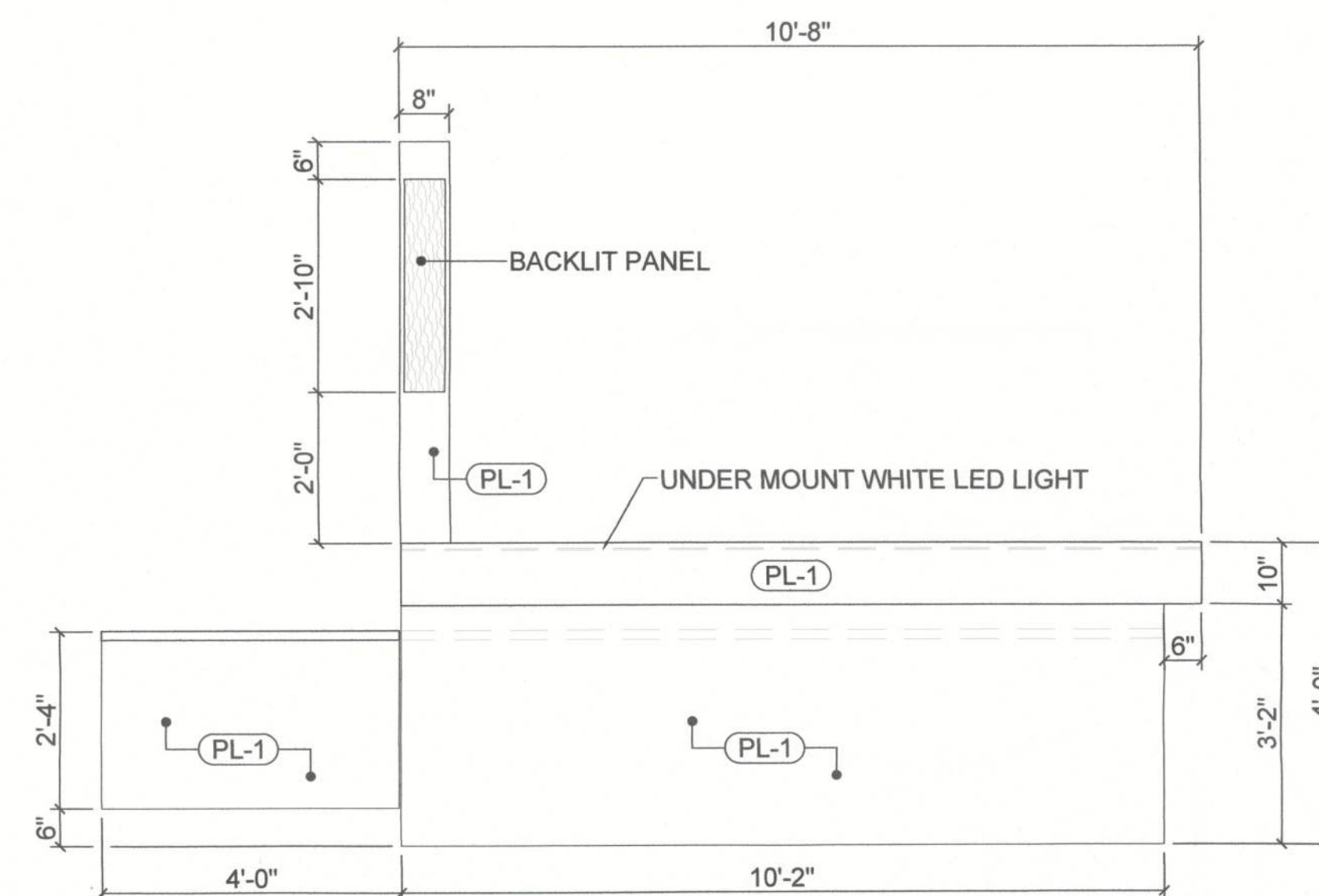

SIDE VIEW

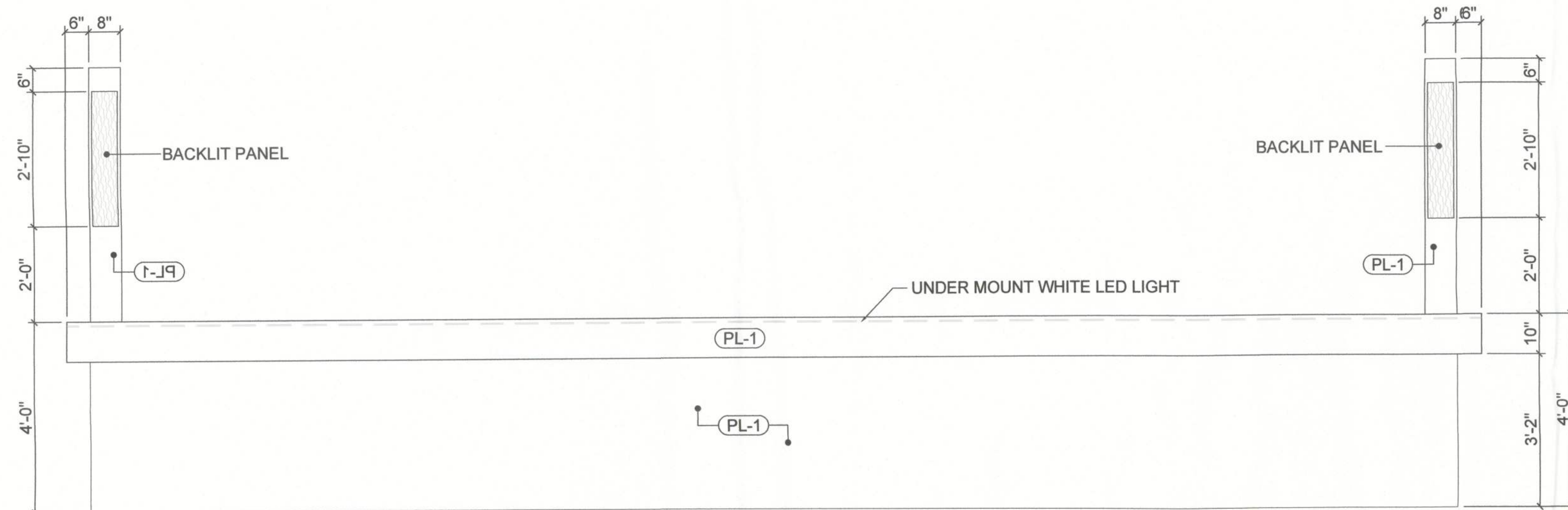

FRONT VIEW

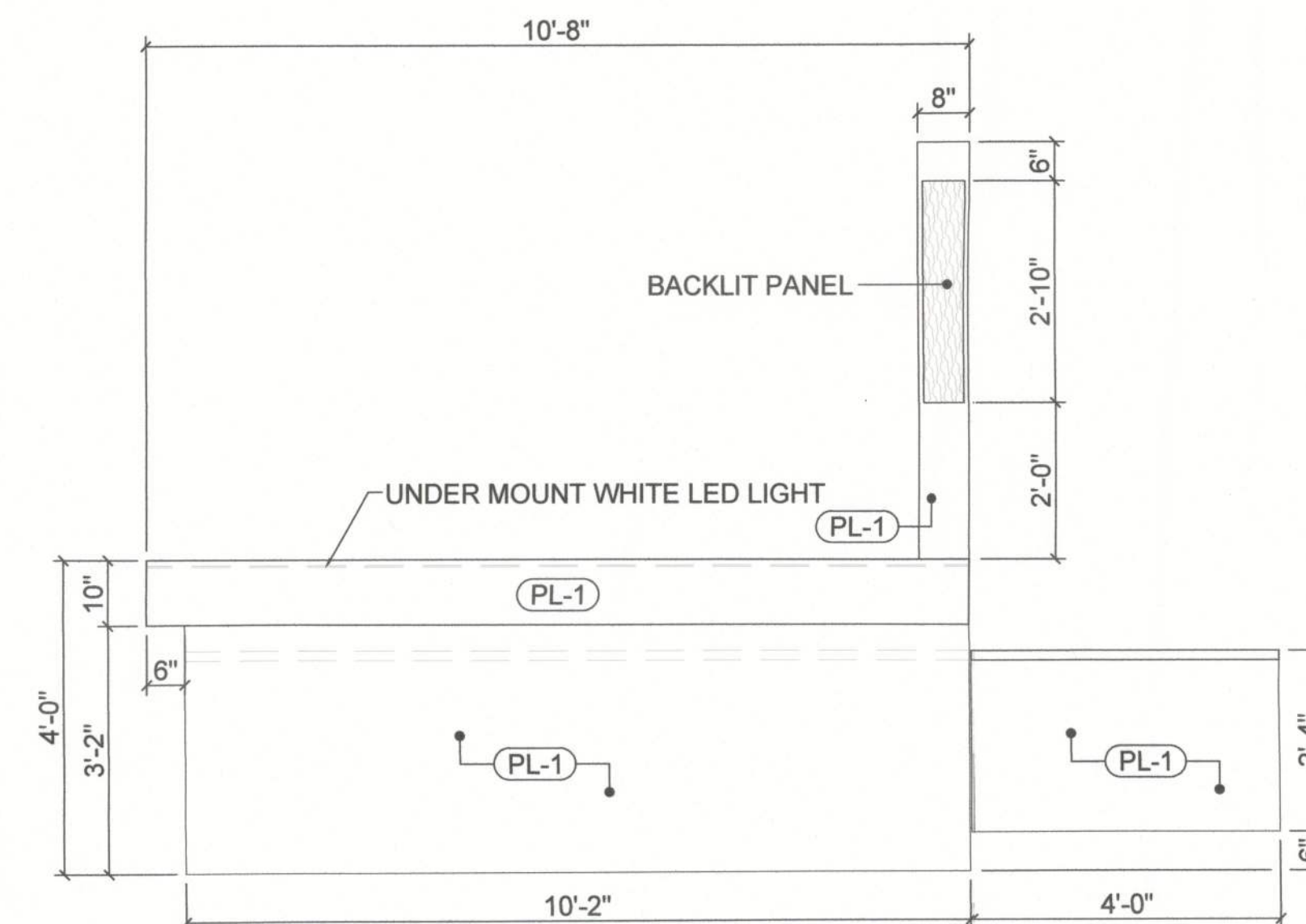

SIDE VIEW

PROJECT OWNER:



5601 Windhover Drive
Orlando, Florida 32819

PROJECT:

WESTGATE
RESORTS
LAKE CITY
(OPC)
131 SW WEBBS GLEN
LAKE CITY, FL. 32024

Alma Smailbegovic

FL.REG. #AR94885

407.351.3350 (X. 322)

5601 WINDHOVER DRIVE
ORLANDO, FLORIDA 32819



DATE: 12.06.2013

SCALE: 1/2" = 1'-0"

SHEET TITLE

FRONT COUNTER

SHEET NUMBER

A6.0

LAYOUT

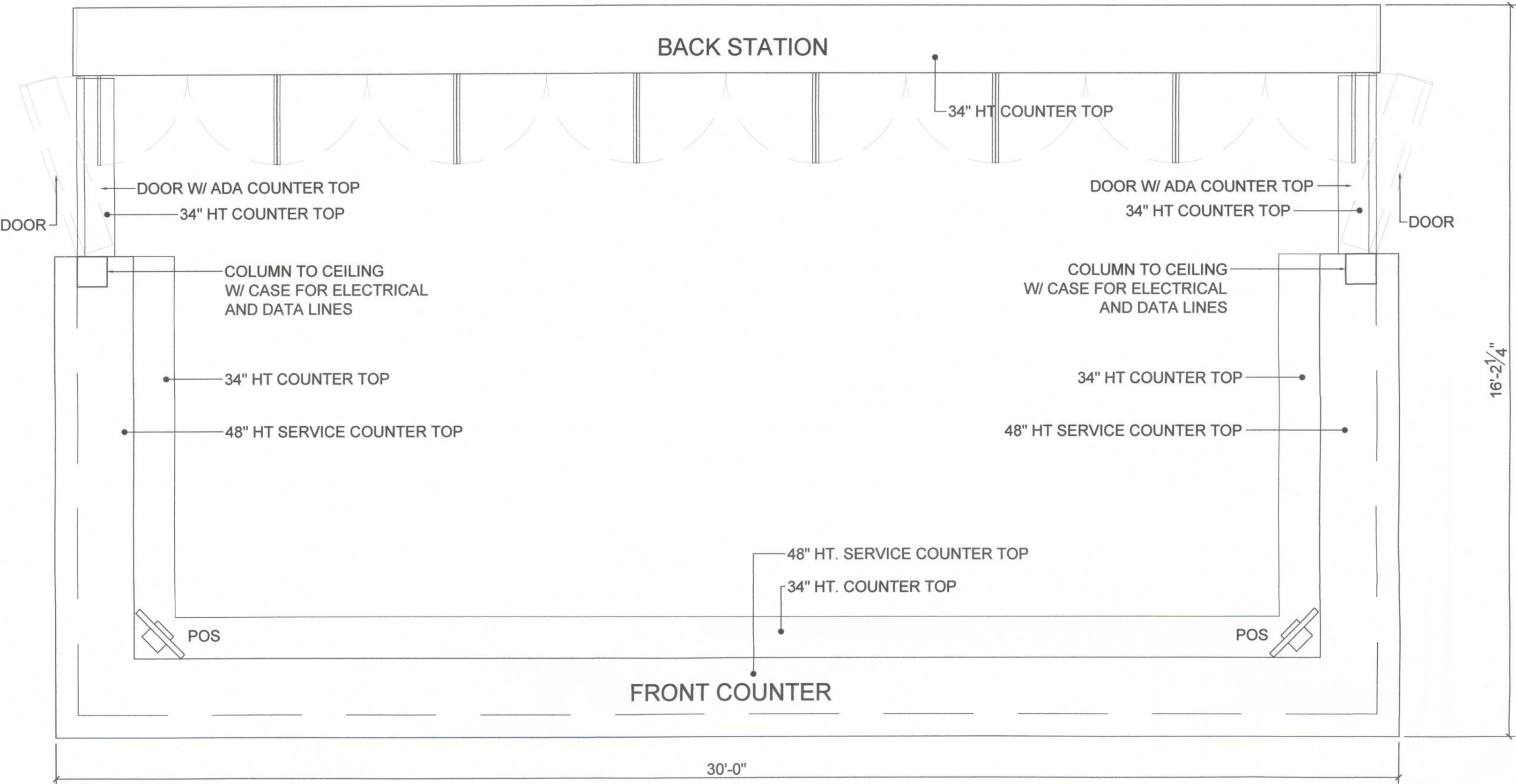

BACK STATION

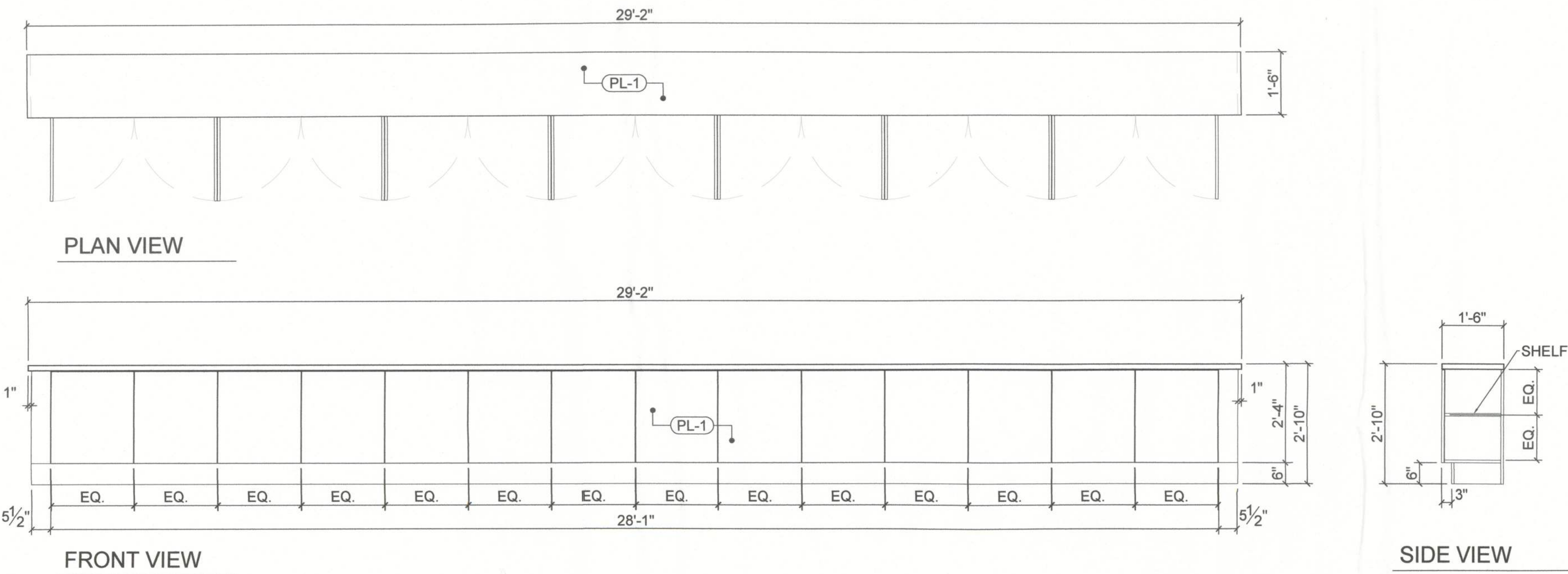

FINISH LEGEND	
PL-1	MAHOGANY LAMINATE

REVISIONS		

PROJECT OWNER:



5601 Windhover Drive
Orlando, Florida 32819

PROJECT:

**WESTGATE
RESORTS
LAKE CITY
(OPC)**
131 SW WEBBS GLEN
LAKE CITY, FL. 32024

Alma Smalbegovic

FL.REG. #AR94885

407.351.3350 (X. 322)

5601 WINDHOVER DRIVE
ORLANDO, FLORIDA 32819



DATE: 12.06.2013

SCALE: 1/2" = 1'-0"

SHEET TITLE

**BACK STATION
AND LAYOUT**

SHEET NUMBER

A6.1

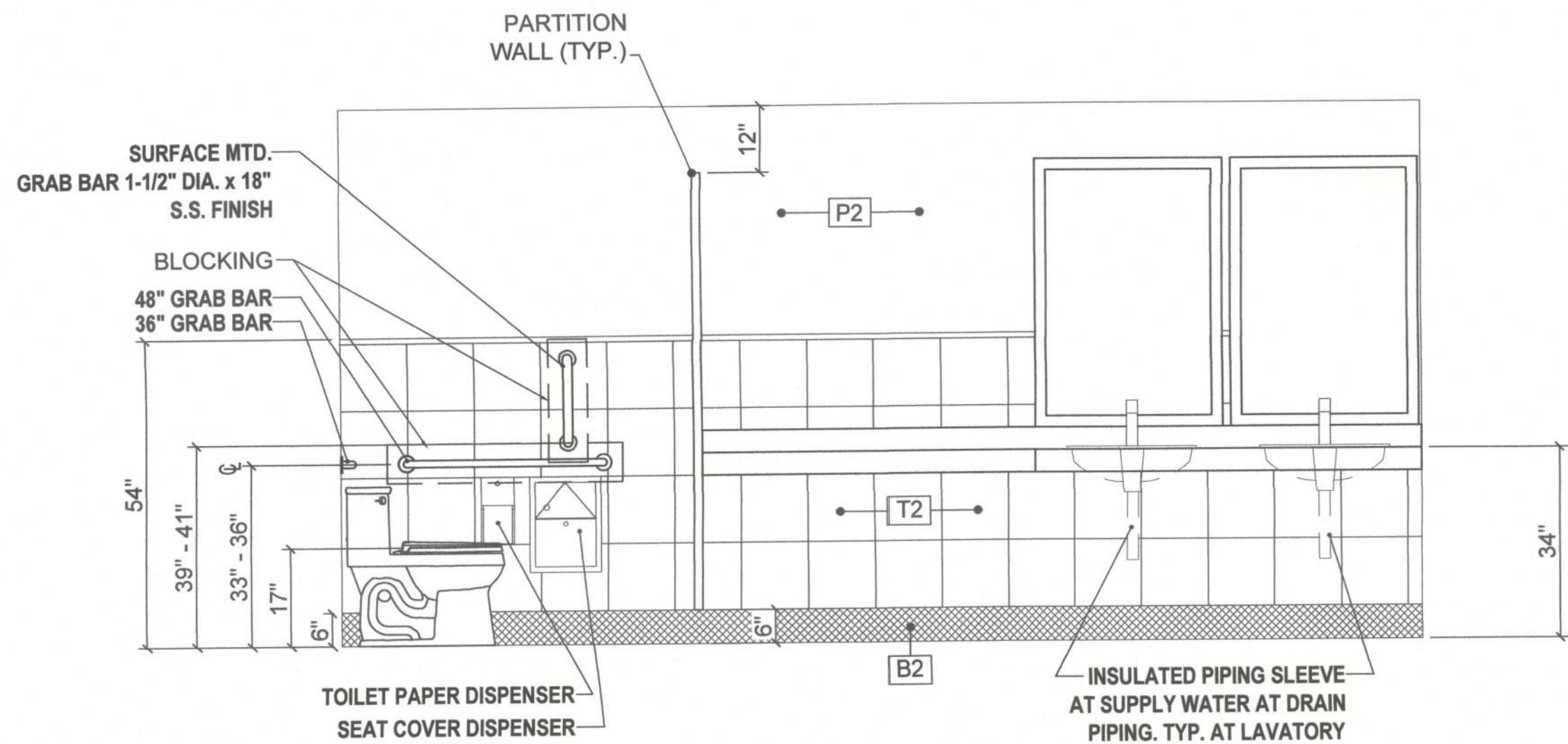

1 ELEVATION
SCALE: 1/2" = 1'-0"

REVISIONS		

PROJECT OWNER:

5601 Windhover Drive
Orlando, Florida 32819

PROJECT:

**WESTGATE
RESORTS
LAKE CITY
(OPC)**
131 SW WEBBS GLEN
LAKE CITY, FL. 32024

Alma Smailbegovic
FL.REG. #AR94885
407.351.3350 (X. 322)
5601 WINDHOVER DRIVE
ORLANDO, FLORIDA 32819



DATE: 12.06.2013

SCALE: AS NOTED

SHEET TITLE
ELEVATIONS

SHEET NUMBER
A7.0

GENERAL

1. ALL WORK PERFORMED AND MATERIALS PROVIDED SHALL CONFORM TO THE LATEST EDITION OF THE NATIONAL ELECTRICAL CODE (NEC) AND ALL OTHER APPLICABLE STANDARDS, CODES AND LAWS. THE EDITION OR YEAR-DATE FOR ALL CODES AND STANDARDS SHALL BE THAT CURRENTLY ADOPTED BY THE MUNICIPALITY OR OTHER LOCAL AUTHORITY HAVING JURISDICTION.
2. COORDINATE ALL ELECTRICAL WORK WITH THAT OF OTHER TRADES.
3. INSPECTION: PRIOR TO ALL WORK OF THIS SECTION, CAREFULLY INSPECT THE INSTALLED WORK OF ALL OTHER TRADES AND VERIFY THAT ALL SUCH WORK IS COMPLETE TO THE POINT WHERE THIS INSTALLATION MAY PROPERLY COMMENCE.
4. INTERFERENCE: AVOID INTERFERENCE WITH STRUCTURE AND WITH WORK OF OTHER TRADES, PRESERVING ADEQUATE HEADROOM AND CLEARING ALL DOORS AND PASSAGEWAYS.
5. THE CONTRACTOR SHALL CONFIRM THE LOCATIONS OF ALL EXISTING UTILITIES. CONTRACTOR IS RESPONSIBLE FOR REPAIRING ANY DAMAGE TO EXISTING UTILITIES TO THE BUILDING.
6. BEFORE ORDERING ANY MATERIALS OR EQUIPMENT, THE CONTRACTOR SHALL SUBMIT ENGINEERING DATA FOR ALL MATERIALS AND EQUIPMENT HE PROPOSES TO USE AND FURNISH. THE CONTRACTOR SHALL BE RESPONSIBLE FOR CHECKING EQUIPMENT DIMENSIONS OF PROPOSED SUBSTITUTE EQUIPMENT AND SHALL BE RESPONSIBLE FOR ITS FITTING IN THE SPACES ALLOWED. THE COST OF ANY REDESIGNING CAUSED BY A SUBSTITUTION SHALL BE BORNE BY THE CONTRACTOR.
7. ALL ELECTRICAL MATERIALS AND EQUIPMENT SHALL BE UL LISTED. ALL MATERIALS AND EQUIPMENT SHALL BE NEW, NON-SECONDARY MARKET PRODUCTS. ANY EQUIPMENT RECONDITIONED AND/OR RE-PACKAGED WITHOUT FACTORY AUTHORIZATION IS UNACCEPTABLE.
8. THIS CONTRACTOR SHALL DO ALL CUTTING, DRILLING AND PATCHING REQUIRED BY HIS WORK. ALL REPAIRS TO FINISH SHALL MATCH THE EXISTING, LEAVING NO DISCERNIBLE SCARS. STRUCTURAL MEMBERS SHALL NOT BE CUT UNLESS APPROVED BY THE ARCHITECT.
9. THE CONTRACTOR SHALL PROVIDE A ONE-YEAR GUARANTEE FOR ITEMS FURNISHED THAT SHALL COVER:
 - A: FAULTY OR INADEQUATE DESIGN BY CONTRACTOR.
 - B: IMPROPER ASSEMBLY OR ERECTION.
 - C: DEFECTIVE WORKMANSHIP AND MATERIALS.
10. CONTRACTOR SHALL PROVIDE/INSTALL ALL ELECTRICAL SYSTEMS REQUIRED BY THIS PROJECT. THIS INCLUDES ALL MISCELLANEOUS ITEMS AND ACCESSORIES REQUIRED FOR THE COMPLETE AND CORRECT OPERATION FOR THE ENTIRE SYSTEM, WHETHER OR NOT SUCH ITEMS ARE ILLUSTRATED IN THE PROJECT DOCUMENTS.
11. CONTRACTOR SHALL PROVIDE MATERIALS WITH TRIM WHICH IS SUITABLE FOR THE TYPES OF CEILINGS, WALLS, AND FLOOR FINISHES ACTUALLY INSTALLED. MODEL NUMBERS REFERENCED IN THESE DOCUMENTS ARE NOT INTENDED TO IDENTIFY THE REQUIRED TRIM.

DRAWINGS

1. THE DRAWINGS ARE DIAGRAMMATIC IN NATURE, BUT SHOW VARIOUS COMPONENTS OF THE SYSTEMS APPROXIMATELY TO SCALE AND ATTEMPT TO INDICATE HOW THEY ARE TO BE INTEGRATED WITH OTHER PARTS OF THE BUILDING. DETERMINE EXACT LOCATIONS BY REVIEW OF EQUIPMENT MANUFACTURERS DATA, BY JOB SITE MEASUREMENTS, BY CHECKING THE REQUIREMENTS OF OTHER TRADES, AND BY REVIEWING ALL CONTRACT DOCUMENTS. THE SIZE OF ELECTRICAL EQUIPMENT INDICATED ON THE DRAWINGS MAY BE BASED ON THE DIMENSIONS OF A PARTICULAR MANUFACTURER. WHILE OTHER LISTED MANUFACTURERS MAY BE ACCEPTABLE IT IS THE RESPONSIBILITY OF THE CONTRACTOR TO DETERMINE IF THE EQUIPMENT THAT CONTRACTOR PROPOSES TO FURNISH WILL FIT IN THE SPACE.
2. THE DRAWINGS ARE NOT INTENDED TO SHOW EXACT LOCATIONS OF CONDUIT, WIRE, OR TO INDICATE ALL WIRE TERMINATORS, CONNECTORS, CONDUIT FITTINGS, BOXES, OR SUPPORTS, BUT RATHER TO INDICATE DISTRIBUTION, CIRCUITRY, AND CONTROL.
3. THE VARIOUS PHASES OF WORK, THE WORK SHALL BE LAID OUT SO THAT IT WILL BE CONCEALED IN FURRED CHASES AND SUSPENDED CEILINGS, ETC., IN FINISHED PORTIONS OF THE BUILDING, UNLESS SPECIFICALLY NOTED TO BE EXPOSED. WORK SHALL BE INSTALLED TO AVOID CRIPPLING OF STRUCTURAL MEMBERS. ALL EXPOSED WORK SHALL BE INSTALLED PARALLEL OR PERPENDICULAR TO THE LINES OF THE BUILDING UNLESS OTHERWISE NOTED.
4. WHEN THE PLUMBING AND ELECTRICAL DRAWINGS DO NOT GIVE EXACT DETAILS AS THE THE ELEVATION OF PIPE, CONDUIT AND DUCTS, PHYSICALLY ARRANGE THE SYSTEMS TO FIT IN THE SPACE AVAILABLE. SPACES SHALL BE PRIORITIZED AS REQUIRED TO ALLOW FOR PROPER GRADES OF THE SYSTEMS INVOLVED.

GROUNDING

1. PROVIDE A COMPLETE EQUIPMENT SAFETY GROUND SYSTEM (GREEN WIRE GROUND) FOR THE ENTIRE ELECTRICAL SYSTEM AS REQUIRED BY ARTICLE 250 OF THE NEC, AND AS SPECIFIED HEREIN.
2. ALL GROUNDING WIRE, LUGS, JUMPERS AND BUS SHALL BE COPPER.
3. ALL FEEDER AND BRANCH CIRCUITS SHALL CONTAIN AN EQUIPMENT GROUND WIRE. NO METAL CONDUIT OF ANY KIND OR LENGTH SHALL BE USED AS THE EQUIPMENT GROUNDING CONDUCTOR.
4. EQUIPMENT GROUNDING CONDUCTORS AND STRAPS SHALL BE SIZED IN ACCORDANCE WITH NEC. REFER TO FEEDER SCHEDULES FOR GROUND WIRE REQUIREMENTS WHICH MAY BE EXCEED THE NEC. ALL EQUIPMENT GROUNDING CONDUCTORS SHALL BE PROVIDED WITH GREEN INSULATION EQUIVALENT TO THE INSULATION ON THE ASSOCIATED PHASE CONDUCTORS.
5. THE EQUIPMENT GROUNDING SYSTEM SHALL BE INSTALLED SO THAT ALL METALLIC STRUCTURES, ENCLOSURES, RACEWAYS, JUNCTION BOXES, OUTLET BOXES, CABINETS, MACHINE FRAMES AND PORTABLE EQUIPMENT FRAMES OPERATE CONTINUOUSLY AT GROUND POTENTIAL AND PROVIDE A LOW IMPEDANCE PATH FOR GROUND FAULT CURRENTS. THE SYSTEM SHALL COMPLY WITH THE NATIONAL ELECTRICAL CODE.
6. GROUNDING CONDUCTORS SHALL BE CONTINUOUS AND NO SPLICING SHALL BE ALLOWED.

WIRE AND CABLE

1. ALL WIRE SHALL BE COPPER WITH INSULATED RATED AT 600 VOLTS, 75 DEGREES CELSIUS MINIMUM.
2. MINIMUM WIRE SIZES SHALL BE #12 FOR POWER WIRING.
3. WIRE SHALL BE SOLID TYPE OR THHN/THWN UP TO SIZE 10 AWG AND STRANDED TYPE THWN OR XHHW FOR SIZE 8 AWG AND LARGER (UNLESS OTHERWISE NOTED).
4. MOLDED CONNECTORS (WIRE NUTS) MAY BE USED FOR SPLICING SIZE 10 AWG OR SMALLER WIRES ON LIGHTING AND RECEPTACLE CIRCUITS ONLY. ALL OTHER WIRING SHALL BE SPLICED ONLY WITH LUGS AND/OR TERMINAL BLOCKS.
5. TERMINAL LUGS SHALL BE MECHANICAL CLAMP OR COMPRESSION TYPE UNLESS PART OF A CIRCUIT BREAKER OR SWITCH ASSEMBLY. SET SCREW TYPE LUGS IN WHICH THE SET SCREW BEARS DIRECTLY ON THE CONDUCTOR SHALL NOT BE USED.
6. SPECIAL LUGS MAY BE REQUIRED TO ACCOMMODATE CONDUCTOR SIZES SHOWN ON THE DRAWINGS. CONTRACTOR SHALL VERIFY LUG REQUIREMENTS FOR ALL CIRCUIT BREAKERS AND EQUIPMENT TERMINALS AND SHALL PROVIDE CORRECT LUGS AS REQUIRED.
7. UNDER NO CIRCUMSTANCES SHALL FEEDERS BE SPLICED.
8. COLOR CODE THE ENTIRE POWER WIRING SYSTEM IN ACCORDANCE WITH THE NATIONAL ELECTRICAL CODE, AND ALL STATE AND LOCAL CODES.
9. PROVIDE A COMPLETE CONTROL WIRING SYSTEM FOR ALL ELECTRICAL EQUIPMENT AND APPLIANCES, INCLUDING ALL OWNER-FURNISHED EQUIPMENT. EQUIPMENT FURNISHED UNDER OTHER DIVISIONS (MECHANICAL EQUIPMENT, ETC.) SHALL BE PROPERLY INSTALLED WITH ELECTRICAL CIRCUITS AND CONNECTIONS, DISCONNECTS, STARTERS, OPERATOR CONTROL PUSH-BUTTONS, ALARMS, ETC. AS SPECIFIED FOR EACH TYPE OF ITEM.
10. SMOKE CONTROL DAMPERS: PROVIDE FIRE ALARM MONITORED RELAYS AND SUPERVISED SIGNAL AND POWER WIRING TO PROVIDE SIGNAL OF FIRE ALARM CONDITION TO SMOKE CONTROL DAMPERS.
11. ALL SWITCHES FOR CONTROLS, SIGNALS, PILOTS, REMOTE TRIP OPERATORS, RAISE/LOWER SWITCHES, REMOTE START/STOP MOTOR CONTROL STATIONS, AND ANY OTHER DEVICES THAT ARE REQUIRED BY THE SYSTEM SHALL BE PROVIDED AND INSTALLED BY THE CONTRACTOR.
12. CONTRACTOR IS RESPONSIBLE FOR INTERCONNECTION AND PROGRAMMING OF ALL CONTACTORS, TIME SWITCHES, AND PHOTOELECTRIC CONTROL SYSTEMS.
13. GROUNDING CONDUCTORS: ALL GROUNDING ELECTRODE CONDUCTORS AND EQUIPMENT GROUNDING CONDUCTORS SHALL BE INSULATED COPPER (AS SPECIFIED ABOVE) UNLESS INDICATED OTHERWISE.
14. BRANCH CIRCUITS MAY BE GROUPED IN SINGLE RACEWAYS AND SHARE A COMMON NEUTRAL PROVIDED THE FOLLOWING GUIDELINES ARE MET AND/OR UNLESS THE DRAWINGS INDICATE OTHERWISE.
 - A. DEDICATED CIRCUITS: PROVIDE A NEUTRAL PER PHASE CONDUCTOR FOR ALL DEDICATED CIRCUITS. PROVIDE DEDICATED HOMERUN RACEWAY FOR EACH DEDICATED CIRCUIT WHEN INDICATED ON DRAWINGS.
 - B. THREE PHASE, FOUR WIRE, WYE SYSTEMS: PROVIDED A NEUTRAL CONDUCTOR FOR EACH GROUP OF TWO OR THREE SEQUENCE PHASED LINE CONDUCTORS.
 - C. SINGLE PHASE, THREE WIRE SYSTEMS: PROVIDE A NEUTRAL CONDUCTOR FOR EACH GROUP OF TWO SEQUENCED LINE CONDUCTORS.

15. ALL WIRE SIZES ON DRAWINGS REPRESENT COPPER WIRE UNLESS INDICATED TO BE ALUMINUM BY THE ABBREVIATION "AL" ON THE DRAWINGS.
16. ALUMINUM OPTION: FOR COPPER CONDUCTORS AWG #1/0 AND LARGER, AND "AL" IS NOT INDICATED ON DRAWINGS, ALUMINUM MAY BE PROVIDED AT THE REQUEST OF THE OWNER IF:
 - A. THE SIZE OF THE FEEDER AND CONDUIT IS INCREASED TO PROVIDE A NEC-ACCEPTABLE INSTALLATION OF EQUAL (OR GREATER) AMPACITY AND EQUAL (OR LESS) VOLTAGE DROP TO THE COPPER SIZES SHOWN, AND
 - B. ALUMINUM GROUNDING CONDUCTORS SHALL BE SIZED PER NEC TABLE 250-95, AND
 - C. ALUMINUM WIRE SHALL NOT BE TERMINATED AT FIRE PUMPS, GENERATORS, MECHANICAL EQUIPMENT, MOTOR CONTROLLERS OR TERMINALS OF CONTROL CIRCUIT DEVICES UNLESS APPROVED IN WRITTEN INSTALLATION INSTRUCTIONS BY THAT EQUIPMENT MANUFACTURER, AND
 - D. ALL LUGS SHALL BE PROPER UL-LISTED DUAL-RATED COPPER-ALUMINUM LUGS.
 - E. ALUMINUM CONDUCTORS SHALL BE ALUMINUM ASSOCIATION 8000 SERIES ELECTRICAL-GRADE ALUMINUM ALLOY.
 - F. ALUMINUM CONDUCTORS SHALL HAVE COMPACT STRANDING AS DEFINED IN NEC CHAPTER NINE TABLES 5A AND 5B.

17. METAL-CLAD CABLE AND ARMORED CABLE (KNOWN BY TRADENAME BX) SHALL BE ALLOWED AT OWNERS APPROVAL.

BOXES

1. PROVIDE OUTLET BOXES FOR ALL SWITCHES, FIXTURES, RECEPTACLES AND ALL OTHER OUTLET DEVICES.
2. JUNCTION AND PULL BOXES SHALL HAVE SCREW-ON COVERS OR LOCKING HINGED COVERS. NEMA 1 BOXES SHALL BE USED INDOORS. NEMA 3R BOXES WITH THREADED HUBS SHALL BE USED OUTDOORS.
3. BOXES SHALL BE SIZED IN ACCORDANCE WITH NEC ARTICLE 370.
4. INTERIOR BOXES SHALL BE ONE PIECE, GALVANIZED STEEL CONSTRUCTION, SUITABLE/LISTED FOR INTENDED USE. PROVIDE PLASTER-RINGS WHERE REQUIRED. INSTALL "GANGED" BOXES WHERE DEVICES ARE INDICATED TO BE GROUPED.
5. EXTERIOR BOXES SHALL BE ONE PIECE PVC "UV PROTECTED".
6. ALL CONDUIT CONNECTORS AND ENTRY HUBS SHALL BE INSULATED OR HAVE INSULATED BUSHINGS.

RACEWAY

1. MINIMUM CONDUIT SIZES SHALL BE 1/2".
2. LOCATIONS OF CONDUITS SHALL COMPLY WITH THE NATIONAL ELECTRICAL CODE AND ALL LOCAL AND STATE REGULATIONS.
3. PROVIDE COMPLETE RACEWAY SYSTEMS FOR ALL WIRING UNLESS OTHERWISE NOTED. THIS INCLUDES FEEDERS, BRANCH CIRCUITS, CONTROL WIRING, AND SYSTEMS WIRING.
4. ALL CONDUIT BENDS SHALL BE MADE WITH AN APPROVED CONDUIT BENDER AND NO BEND SHALL HAVE A CENTERLINE RADIUS LESS THAN SIX TIMES THE DIAMETER OF THE CONDUIT.
5. TRANSITIONS FROM CONCRETE ENCASEMENT: WHERE PVC CONDUIT IS USED FOR RUNS UNDERGROUND OR IN SLABS, AS OUTLINED HEREIN, A CONVERSION TO RIGID STEEL "ELL" SHALL BE USED TO EXIT EARTH OR ENCASEMENT. PROVIDE SWEEPING ELBOWS WITH LARGEST POSSIBLE RADIUS FOR ALL CHANGES OF DIRECTION.
6. PROVIDE AN INSULATED-THROAT METALLIC OR ALL-PLASTIC BUSHING ON ALL EMT, IMC, AND RIGID METALLIC RACEWAY STUBS AND TERMINATION IN PANELS, SWITCHBOARDS, CABINETS, PULL BOXES, JUNCTIONS BOXES, GUTTERS, AND OTHER ENCLOSURES.
7. CEILING GRID SHALL NOT SUPPORT ANY CABLE OR RACEWAY.

WIRING DEVICES

1. PROVIDE A COMPLETE SYSTEM OF WIRING DEVICES PROPERLY WIRED, INCLUDING A SOLID GROUNDING CONNECTION.
2. UNDERWRITERS LABORATORIES: PROVIDE WIRING DEVICES WHICH ARE LISTED AND LABELED BY UL.
3. NATIONAL ELECTRICAL MANUFACTURER'S ASSOCIATION: WIRING DEVICES SHALL COMPLY WITH APPLICABLE NEMA STANDARDS.
4. DEVICE COLOR: WHITE UNLESS OTHERWISE NOTED.
5. ACCEPTABLE: THE FOLLOWING MANUFACTURERS WILL BE ACCEPTABLE PROVIDING THEY MEET THE PROJECT SPECIFICATIONS: COPPER WIRING DEVICES, ARROW-HART, HUBBELL, LEVITON, LUTRON, WOODHEAD INDUSTRIES.
6. STANDARD CONVENIENCE OUTLET: 20A/125V/2 POLE/3 WIRE DUPLEX NEMA 5-20R, DUPLEX RECEPTACLE. RECEPTACLE FACE SHALL BE HIGH-IMPACT RESISTANT. NYLON BODY SHALL BE THERMOPLASTIC POLYESTER. MOUNTING STRAP SHALL WARP COMPLETELY AROUND RECEPTACLE BODY AND HAVE INTEGRAL , RIVETLESS GROUNDING CONTACTS. THE RECEPTACLE GROUNDING CONTACTS ARE FORMED DIRECTLY OUT OF THE BACKSTRAP METAL. THEY SHALL NOT BE SEPARATED PIECES AFFIXED TO THE BACKSTRAP.
7. GROUND FAULT CIRCUIT INTERRUPTERS: PROVIDE UL LISTED GROUND FAULT CIRCUIT INTERRUPTER RECEPTACLES FOR PERSONNEL PROTECTION, WHICH OTHERWISE MEET THIS SPECIFICATION, WHERE REQUIRED.
8. WALL SWITCHES: 20A-120-277V AC CONTACTS. TOGGLE TYPE, QUIET ACTION WITH SEPARATED SCREW TERM FOR THE GROUND WIRE. SCREWLESS PUSH-IN WIRING TERM SHALL NOT BE USED. PROVIDE SINGLE POLE, SINGLE THROW, UNLESS DRAWINGS INDICATE 3-WAY, 4-WAY, DOUBLE POLE, KEY OPERATED, SPDT MOMENTARY, OR ANY OTHER SPECIAL FEATURES.
9. SWITCHES FOR SPECIAL PURPOSE: SPECIAL SWITCHES USED FOR DISCONNECTION PURPOSES (SMALL APPLIANCES, ETC.) SHALL BE RATED AS SPECIFIED OR REQUIRED.
10. PROVIDE WALL PLATES FOR ALL DEVICES. PROVIDE ONE-PIECE MULTI-GANG PLATES WHERE ADJACENTLY LOCATED OUTLET ASSEMBLIES OCCUR.

ENCLOSED SWITCHES

1. PROVIDE STANDARD DUTY TYPE ENCLOSED SWITCHES, SQUARE D, OR EQUIVALENT. SWITCHES SHALL HAVE EXTERNALLY OPERATED HANDLES WITH PROVISIONS FOR PAD LOCKING IN THE OFF OR ON POSITION. PROVIDE NEMA 3R OR 4X STAINLESS STEEL UNITS AS INDICATED ON THE DRAWINGS.
2. WHERE REQUIRED: PROVIDE ALL ENCLOSED DISCONNECT SWITCHES INDICATED ON THE DRAWINGS. WHERE A CIRCUIT SERVES A MOTOR, MOTOR CONTROLLER, FIXED ELECTRIC SPACE HEATING UNIT, OR APPLIANCE AND A LOCAL DISCONNECT SWITCH IS NOT INDICATED ON THE DRAWINGS, PROVIDE A LOCAL DISCONNECT UNLESS ONE OF THE NEC EXCEPTIONS PERTAIN.

EQUIPMENT

1. THE CONTRACTOR IS RESPONSIBLE FOR THE COMPLETE INSTALLATION OF ALL EQUIPMENT SHOWN ON THE DRAWINGS. ALL MANUFACTURER'S SPECIFICATIONS SHALL BE FOLLOWED IN REGARDS TO THE INSTALLATION OF ALL EQUIPMENT. ANY SPECIAL MANUFACTURER'S REQUIREMENTS NECESSARY FOR PROPER OR SAFE INSTALLATION OF EQUIPMENT REGARDLESS OF WHETHER THE AFOREMENTIONED SPECIAL REQUIREMENTS ARE INDICATED ON THE DRAWINGS, SHALL BE AT THE EXPENSE AND RESPONSIBILITY OF THE CONTRACTOR.
2. THE DIVISION 16 INSTALLER IS RESPONSIBLE FOR THE PURCHASE (OTHER THAN OWNER SUPPLIED EQUIPMENT), RIGGING, ERECTION, INSTALLATION AND FUNCTIONAL OPERATION OF ALL ELECTRICAL EQUIPMENT EXCEPT WHERE NOTED.
3. ALL LOCATIONS OF EQUIPMENT AND FIXTURES ARE APPROXIMATE AND MAY REQUIRE MINOR ADJUSTMENT TO SUIT FIELD CONDITIONS. ALL ADJUSTMENTS SHALL BE SUBMITTED TO THE ENGINEER FOR APPROVAL.

IDENTIFICATIONS

1. COMPLY WITH GOVERNING REGULATIONS AND REQUESTS OF GOVERNING AUTHORITIES FOR IDENTIFICATION OF ELECTRICAL WORK.
2. PROVIDE NAMEPLATES/LABELS FOR ITEMS WHERE INDICATED AND/OR DESCRIBED IN THESE SPECIFICATIONS.
3. ALL ELECTRICAL DISTRIBUTION EQUIPMENT SHALL BE LABELED.
4. LABELS SHALL BE ENGRAVED PHENOLIC TAGS WITH MINIMUM .5" TEXT HEIGHT. DYMO (OR EQUIVALENT) LABELS SHALL NOT BE USED.
5. COLOR CODE: ALL POWER EQUIPMENT- BLUE FIELD WITH WHITE LETTERS.
6. TAGS SHALL BE PERMANENTLY AFFIXED WITH SCREWS, ADHESIVES ARE NOT ACCEPTABLE.
7. ALL POWER RECEPTACLES SHALL HAVE CIRCUIT ID LABEL. THIS LABEL SHALL BE A CLEAR LAMINATED MYLAR TYPE TAPE, WITH .25" BLACK LETTERING, LABEL SHALL BE APPLIED HORIZONTAL POSITION ON THE TOP OF RECEPTACLE FACEPLATE.

PANEL BOARDS

1. PANEL BOARDS ARE EXISTING.
2. ANY NEW BRANCH CIRCUIT BREAKERS SHALL BE BOLT-ON TYPE AND SHALL BE OF THE AMBIENT COMPENSATED, THERMAL MAGNETIC TYPE, WHICH WILL PROVIDE INVERSE TIME DELAY OVERLOAD AND INSTANTANEOUS SHORT CIRCUIT PROTECTION. VOLTAGE AND CURRENT RATINGS SHALL BE AS INDICATED ON THE DRAWINGS. NEW DEVICES SHALL BE SAME MANUFACTURER AS THE PANEL BOARD.
3. PROVIDE NEW TYPEWRITTEN DIRECTORY FOR EACH PANEL THAT HAS BEEN MODIFIED, PLACED INSIDE THE PANEL DOOR. DIRECTORIES SHALL BE INSTALLED IN A METAL DIRECTORY FRAME WITH CLEAR PROTECTIVE COVER. SPARES AND SPACES SHALL BE NOTED.
4. CIRCUIT BREAKERS SHALL BE MANUFACTURED BY THE MANUFACTURER OF THE PANEL BOARDS. THERE SHALL BE NO EXCEPTION TO THIS.

DEVICE LOCATIONS

1. UNLESS SPECIFICALLY INDICATED ON THE DRAWINGS OR OTHERWISE INSTRUCTED BY THE ARCHITECT, ELECTRICAL OUTLETS SHALL HAVE THE FOLLOWING MOUNTING HEIGHTS. DIMENSIONS ARE TO CENTER OF BOX UNLESS OTHERWISE NOTED:

WALL SWITCHES	* 16" AFF TO BOTTOM OF BOX
WALL CONVENIENCE RECEPTACLES	16" AFF TO BOTTOM OF BOX
WALL TELEPHONE OUTLETS	*
WALL OUTLETS FOR WALL MTD. TELEPHONE	* 1'-0" BELOW CEILING, OR IN CEILING, AS REQUIRED
MANUAL FIRE ALARM PULL STATIONS	1'-0" BELOW CEILING, OR IN CEILING, AS REQUIRED
FIRE ALARM SPEAKER/HORN	16" AFF TO BOTTOM OF BOX (OR HIGHER AS REQUIRED TO SERVE EQUIPMENT)
INTERIOR BELLS, BUZZERS, HORNS	*
SPECIAL PURPOSE WALL OUTLETS	80" AFF TO BOTTOM OF LENS OR 6" BELOW CEILING, WHICHEVER IS LOWER. ENTIRE LENS TO BE WITHIN 80" TO 96" AFF
	* TOP OF BOX SHALL BE 48" AFF MAX. FOR WHEELCHAIR FRONTAL APPROACH AND 54" AFF MAX. FOR SIDE APPROACH. VERIFY EXACT HEIGHT WITH ARCHITECT.
	AFF = ABOVE FINISHED FLOOR
	AFG = ABOVE FINISHED GRADE

2. UNLESS SPECIFICALLY INDICATED ON THE ELECTRICAL DRAWINGS, OUTLETS LOCATED AT COUNTERS AND CABINETS SHALL BE MOUNTED AS SHOWN ON ARCHITECTURAL DETAILS AND ELEVATIONS, OR AS DIRECTED BY ARCHITECT.
3. COORDINATE MOUNTING HEIGHTS AND DETAILS OF ALL OUTLETS (POWER, SIGNAL, ETC.) WITH ARCHITECTURAL CASEWORK DRAWINGS PRIOR TO DIVISION 16 ROUGH-IN. OBTAIN APPROVAL FROM ARCHITECT BEFORE ELECTRICAL ROUGH-IN WHEN CONFLICTS ARISE.

BASIS OF DRAWINGS

THESE ELECTRICAL DRAWINGS HAVE BEEN PREPARED BASED UPON AS-BUILT INFORMATION FURNISHED BY OTHERS. WHILE THIS INFORMATION IS BELIEVED TO BE RELIABLE, THE ENGINEER CANNOT ASSURE ITS ACCURACY. THOSE RELYING ON THIS RECORD DOCUMENT ARE ADVISED TO OBTAIN INDEPENDENT VERIFICATION OF ITS ACCURACY BEFORE APPLYING IT FOR ANY PURPOSE.

REVISIONS		
<div><div><div><div><div><div>BUHOLTZ PROFESSIONAL ENGINEERING, INC.</div><div>1105 MAGNOLIA AVE., SUITE 607, FT. WORTH, TX 76104</div><div>PH 817-336-8448 FX 817-336-8488</div></div></div><div><div><div>BE</div><div><div></div></div></div><div><div><div>PROJECT OWNER:</div><div><div>5601 Windhover Drive Orlando, Florida 32819</div></div></div><div><div>PROJECT:</div><div><div><div>WESTGATE RESORTS LAKE CITY (OPC)</div><div>131 SW WEBBS GLEN LAKE CITY, FL. 32024</div></div></div></div></div><div><div><div><div><div>Digitally signed by Brian Buholtz DN: cn=Brian Buholtz, o=Buholtz Professional Engineering, Inc., ou= email=bbuholtz@buholtz.com, c=US Date: 2013.12.31 11:40:41 -05'00'</div></div></div></div></div></div><div><div><div>DATE:</div><div>12.27.2013</div></div><div><div>SCALE:</div><div>AS NOTED</div></div><div><div>SHEET TITLE:</div><div>ELECTRICAL- SPECIFICATIONS</div></div><div><div>SHEET NUMBER</div><div>E0.01</div></div></div></div></div></div>		

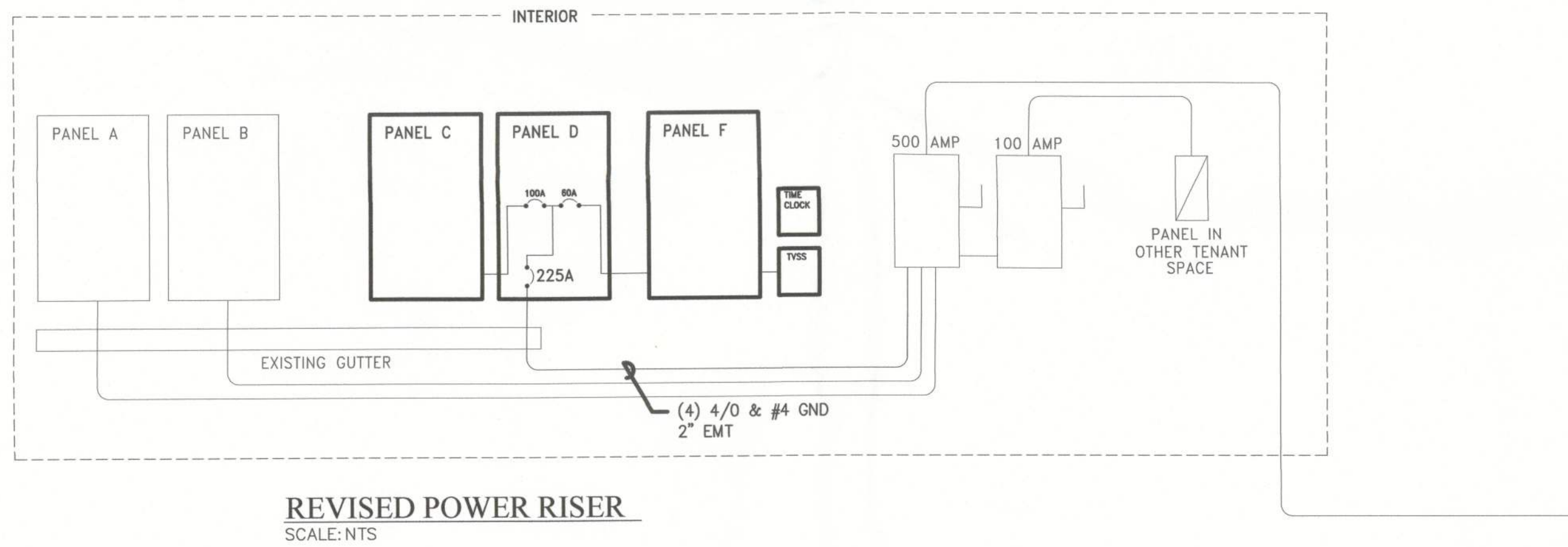
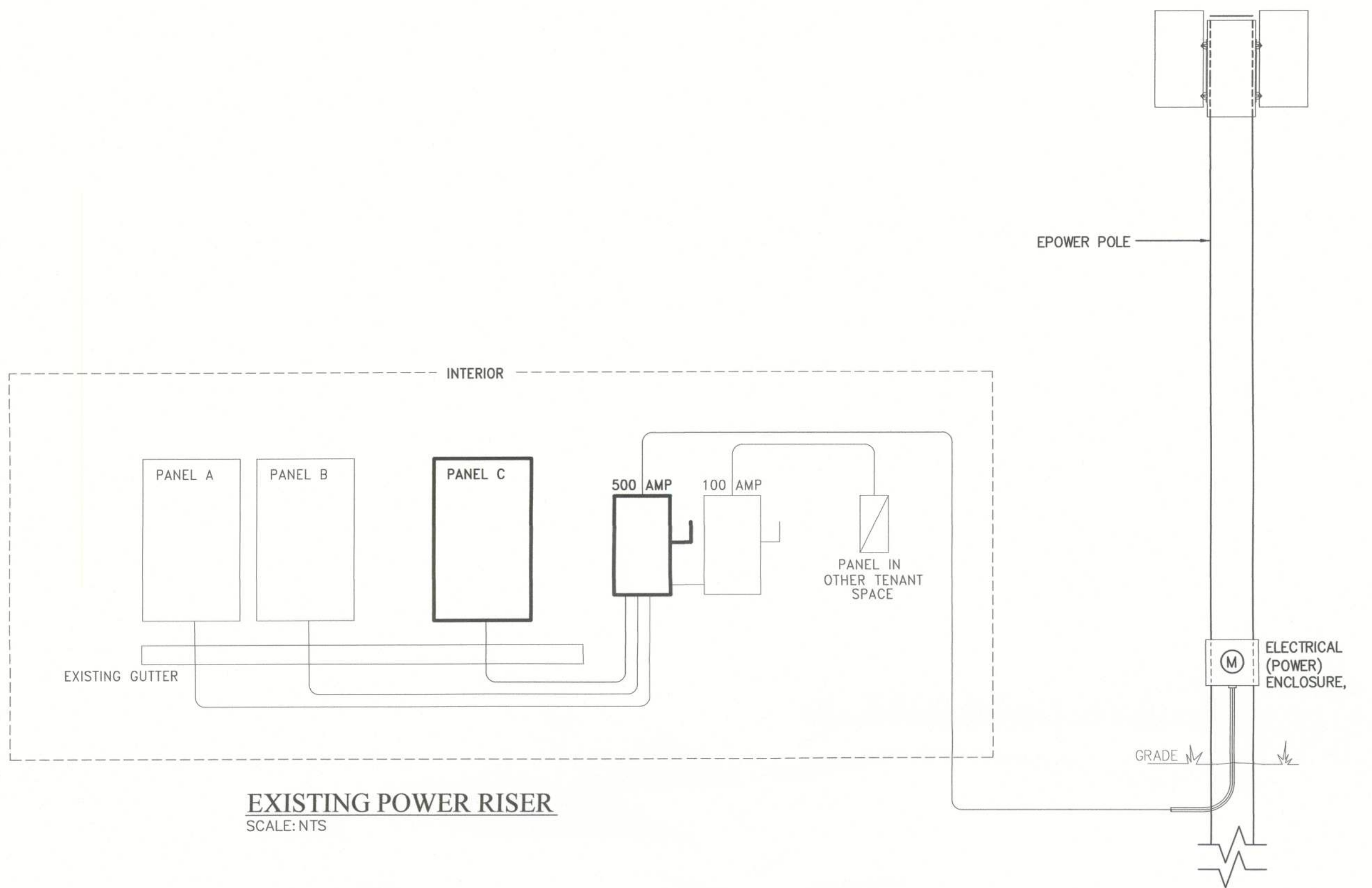

REVISIONS		

BUHOLTZ PROFESSIONAL ENGINEERING, INC.
110 S. MAGNOLIA AVE., SANFORD, FL 32771 Ph: 407-338-4448 Fx: 407-338-4488
CA 000009400 Brian Buholtz, PE CA 000005799



PROJECT OWNER:



5601 Windhover Drive
Orlando, Florida 32819

PROJECT:

**WESTGATE
RESORTS
LAKE CITY
(OPC)**
131 SW WEBBS GLEN
LAKE CITY, FL. 32024

SEAL:



Digitally signed by
Brian Buholtz
DN: cn=Brian
Buholtz, o=Buholtz
Professional
Engineering, Inc., ou,
email=bbuholtz@bu
holtz.com, c=US
Date: 2013.12.31
11:41:28 -05'00'

DATE: 12.27.2013

SCALE: AS NOTED

SHEET TITLE

**ELECTRICAL-
PARTIAL FLOOR
PLAN**

SHEET NUMBER

E0.02

GENERAL NOTES

1. REFERENCE SPECIFICATIONS FOR ADDITIONAL MATERIALS, EQUIPMENT AND INSTALLATION REQUIREMENTS.
2. REFERENCE LIGHTING FLOOR PLAN FOR ADDITIONAL ELECTRICAL REQUIREMENTS.
3. REFERENCE ELECTRICAL PANEL SCHEDULES AND ELECTRICAL RISER DIAGRAM FOR EQUIPMENT BRANCH/FEDER CIRCUIT CONDUCTOR AND CONDUIT SIZE REQUIREMENTS.
4. CONTRACTOR SHALL INVESTIGATE AND TEST EXISTING CIRCUITS AND REPLACE EXISTING CONDUCTORS/BREAKERS AS NECESSARY.
5. CONTRACTOR SHALL COORDINATE WITH LOCAL TELEPHONE COMPANY RELOCATION OF DEMARCATION AND OWNER'S REQUIREMENTS RELATED TO NEW SERVICE.
6. CONTRACTOR SHALL TEST EXTERIOR SIGN CIRCUIT AND REPLACE CONDUCTORS IF NECESSARY. SIGN SHALL BE CONTROLLER BY LOCAL TIME CLOCK.

ELECTRICAL SYMBOL LEGEND

SYMBOL	DESCRIPTION
	DUPLEX RECEPTACLE AT 18" A.F.F., U.O.N.
	DUPLEX RECEPTACLE 6" ABOVE CASE/MILLWORK
	DUPLEX RECEPTACLE MOUNTED IN CEILING
	DUPLEX RECEPTACLE GROUND FAULT CIRCUIT TYPE
	ELECTRICAL PANELBOARD
	SIMPLEX RECEPTACLE FOR REFRIDGERATOR
	(2) R45/CATSE UTP JHOOK CEILING - IN WALL 3/4" EMT

PANEL "D"

NEMA 1 SURFACE

VOLTAGE 208Y/120 PHASE 3 PH. 4W

MCB 225 AMP

MGF SQUARE-D

CAT. NO. NQOD W/ BOLT-ON BRKS

A.I.C. 22K

EQUIPMENT	OKT	BRKR	WIRE	CON	DIA	A	B	C	OKT	BRKR	WIRE	CON	DIA	A	B	C	EQUIPMENT
TRAINING RM RECP	1-20	12	-	-	-	-	-	-	1	-	-	-	-	-	-	-	IDF RECP
BREAK RM RECP	1-20	12	-	-	-	-	-	-	2	-	-	-	-	-	-	-	SPACE
BREAK RM RECP	1-20	12	-	-	-	-	-	-	3	-	-	-	-	-	-	-	"
MAIN RM RECP	1-30	12	-	-	-	-	-	-	4	-	-	-	-	-	-	-	"
SHOW WINDOW RECP	1-20	12	-	-	-	-	-	-	5	-	-	-	-	-	-	-	"
SPARE	1-20	-	-	-	-	-	-	-	6	-	-	-	-	-	-	-	"
SPARE	1-20	-	-	-	-	-	-	-	7	-	-	-	-	-	-	-	"
SPARE	1-20	-	-	-	-	-	-	-	8	-	-	-	-	-	-	-	"
SPARE	1-20	-	-	-	-	-	-	-	9	-	-	-	-	-	-	-	"
SPARE	1-20	-	-	-	-	-	-	-	10	-	-	-	-	-	-	-	"
SPARE	1-20	-	-	-	-	-	-	-	11	-	-	-	-	-	-	-	"
SPARE	1-20	-	-	-	-	-	-	-	12	-	-	-	-	-	-	-	"
SPARE	1-20	-	-	-	-	-	-	-	13	-	-	-	-	-	-	-	"
SPARE	1-20	-	-	-	-	-	-	-	14	-	-	-	-	-	-	-	"
SPARE	1-20	-	-	-	-	-	-	-	15	-	-	-	-	-	-	-	"
SPARE	1-20	-	-	-	-	-	-	-	16	-	-	-	-	-	-	-	"
SPARE	1-20	-	-	-	-	-	-	-	17	-	-	-	-	-	-	-	"
SPARE	1-20	-	-	-	-	-	-	-	18	-	-	-	-	-	-	-	"
SPARE	1-20	-	-	-	-	-	-	-	19	-	-	-	-	-	-	-	"
SPARE	1-20	-	-	-	-	-	-	-	20	-	-	-	-	-	-	-	"
SPARE	1-20	-	-	-	-	-	-	-	21	-	-	-	-	-	-	-	"
SPARE	1-20	-	-	-	-	-	-	-	22	-	-	-	-	-	-	-	"
SPARE	1-20	-	-	-	-	-	-	-	23	-	-	-	-	-	-	-	"
SPARE	1-20	-	-	-	-	-	-	-	24	-	-	-	-	-	-	-	"
SPARE	1-20	-	-	-	-	-	-	-	25	-	-	-	-	-	-	-	"
SPARE	1-20	-	-	-	-	-	-	-	26	-	-	-	-	-	-	-	"
SPARE	1-20	-	-	-	-	-	-	-	27	-	-	-	-	-	-	-	"
SPARE	1-20	-	-	-	-	-	-	-	28	-	-	-	-	-	-	-	"
SPARE	1-20	-	-	-	-	-	-	-	29	-	-	-	-	-	-	-	"
SPARE	1-20	-	-	-	-	-	-	-	30	-	-	-	-	-	-	-	"
SPARE	1-20	-	-	-	-	-	-	-	31	-	-	-	-	-	-	-	"
SPARE	1-20	-	-	-	-	-	-	-	32	-	-	-	-	-	-	-	"
SPARE	1-20	-	-	-	-	-	-	-	33	-	-	-	-	-	-	-	"
SPARE	1-20	-	-	-	-	-	-	-	34	-	-	-	-	-	-	-	"
SPARE	1-20	-	-	-	-	-	-	-	35	-	-	-	-	-	-	-	"
SPARE	1-20	-	-	-	-	-	-	-	36	-	-	-	-	-	-	-	"
SPARE	1-20	-	-	-	-	-	-	-	37	-	-	-	-	-	-	-	"
SPARE	1-20	-	-	-	-	-	-	-	38	-	-	-	-	-	-	-	"
SPARE	1-20	-	-	-	-	-	-	-	39	-	-	-	-	-	-	-	"
SPARE	1-20	-	-	-	-	-	-	-	40	-	-	-	-	-	-	-	"
SPARE	1-20	-	-	-	-	-	-	-	41	-	-	-	-	-	-	-	"
SPARE	1-20	-	-	-	-	-	-	-	42	-	-	-	-	-	-	-	"

TOTAL CONNECTED KVA

A	B	C
19.5	18.6	16.9

TOTAL CONNECTED 55 KVA 152 AMPS

* - TIME CLOCK CONTROLLED

KEYED NOTES

1. RELOCATE CIRCUIT FOR WATER HEATER OVER TO NEW WATER HEATER LOCATION. PROVIDE NEW DISCONNECT.
2. PROVIDE AND INSTALL NEW WALL MOUNT CABINET AND 4"x3/4" A/C GRADE FIRE RETARDANT PLYWOOD BACKBOARD WITH RELATED COPPER GROUND BAR AT LOCATION INDICATED. CABINET WILL SUPPORT TERMINATION OF CAT 5E PATCH PANELS, OWNER PROVIDED UPS, AND OWNER PROVIDED NETWORK SWITCH.

REVISIONS

NO.	DESCRIPTION	DATE

BUHOLTZ PROFESSIONAL ENGINEERING, INC.
1105 MAGNOLIA LANE, SANFORD, FL 32771
PH: 407-334-8488 FAX: 407-334-8488
CA 000009400
Brian Buholtz, P.E. CA 0000057979

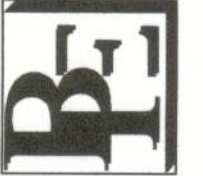

PROJECT OWNER:



5601 Windhover Drive
Orlando, Florida 32819

PROJECT:

WESTGATE
RESORTS
LAKE CITY
(OPC)
131 SW WEBBS GLEN
LAKE CITY, FL. 32024

SEAL:

Digitally signed by
Brian Buholtz
DN: cn=Brian
Buholtz, o=Buholtz
Professional
Engineering, Inc., ou
holtz.com, c=US
Date: 2013.12.31
11:42:10 -05'00'

DATE: 12.27.2013

SCALE: AS NOTED

SHEET TITLE:

ELECTRICAL-
PARTIAL FLOOR
PLAN

SHEET NUMBER:

E1.00

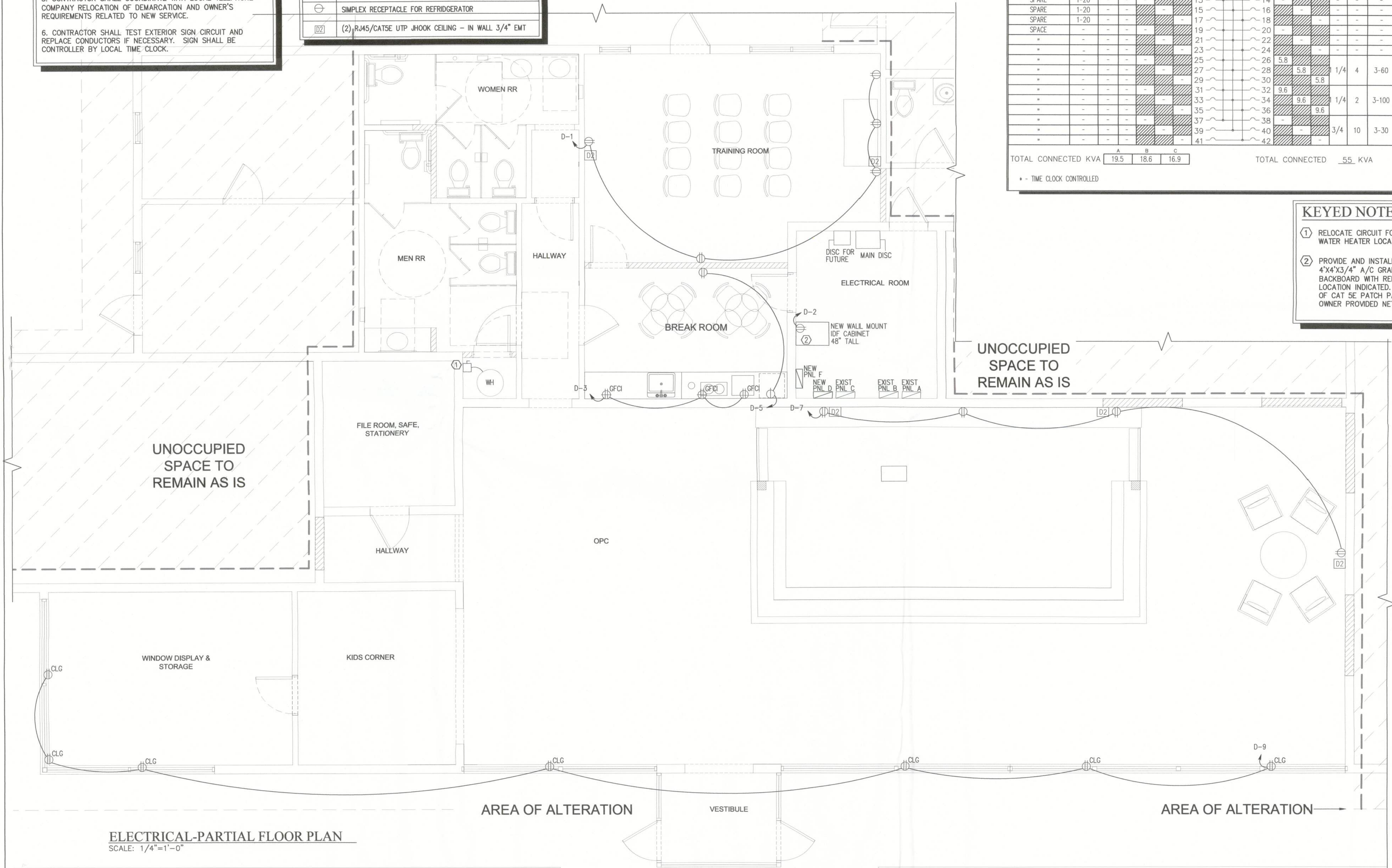

ELECTRICAL-PARTIAL FLOOR PLAN
SCALE: 1/4"=1'-0"

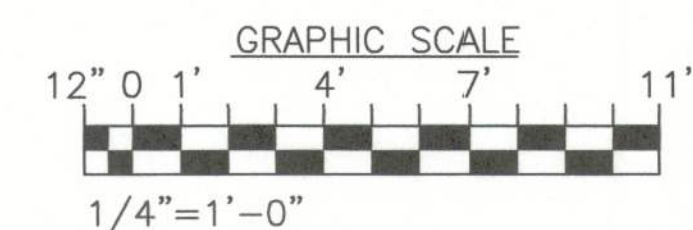

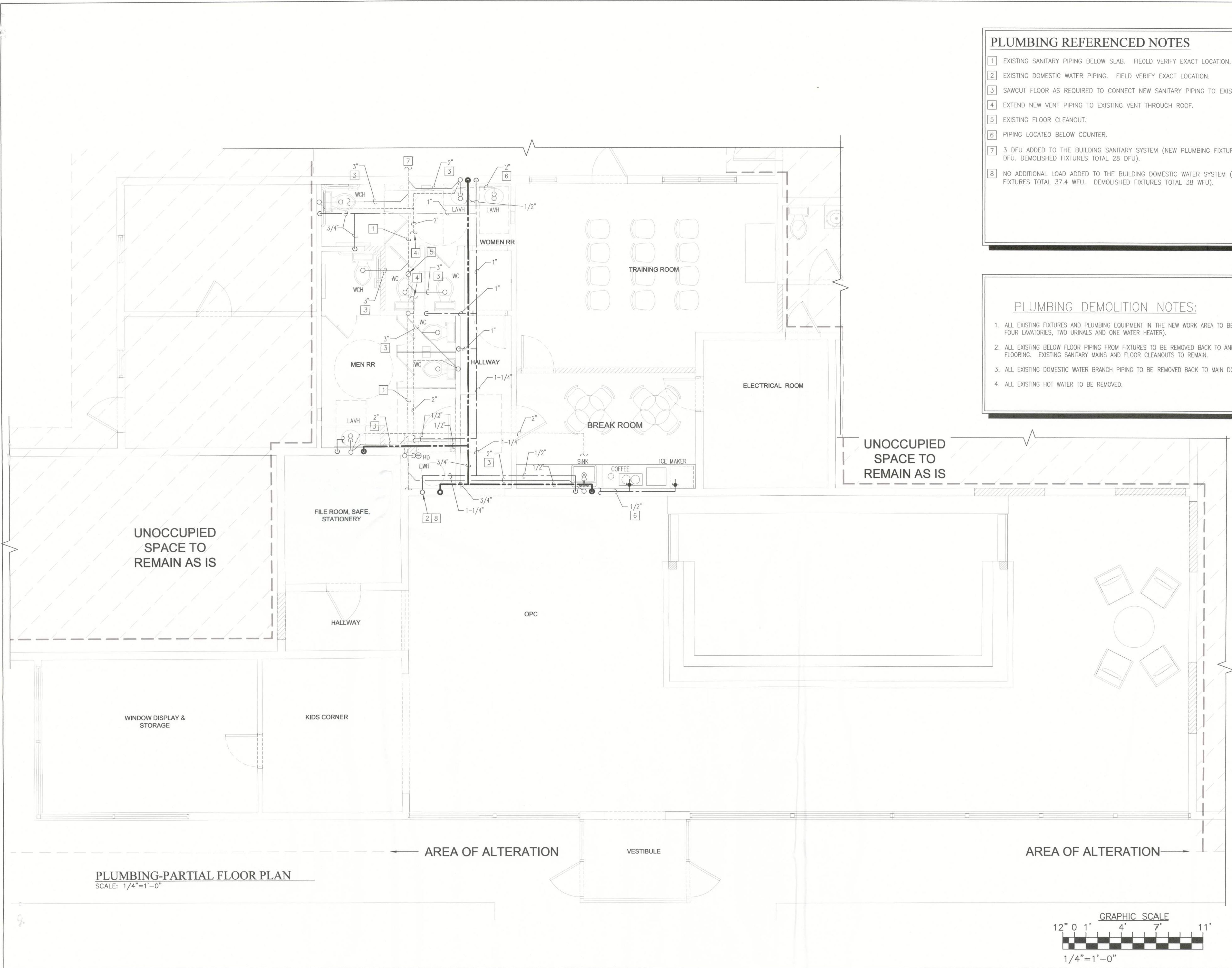

PLUMBING REFERENCED NOTES

- 1 EXISTING SANITARY PIPING BELOW SLAB. FIELD VERIFY EXACT LOCATION.
- 2 EXISTING DOMESTIC WATER PIPING. FIELD VERIFY EXACT LOCATION.
- 3 SAWCUT FLOOR AS REQUIRED TO CONNECT NEW SANITARY PIPING TO EXISTING.
- 4 EXTEND NEW VENT PIPING TO EXISTING VENT THROUGH ROOF.
- 5 EXISTING FLOOR CLEANOUT.
- 6 PIPING LOCATED BELOW COUNTER.
- 7 3 DFU ADDED TO THE BUILDING SANITARY SYSTEM (NEW PLUMBING FIXTURES TOTAL TO 31 DFU. DEMOLISHED FIXTURES TOTAL 28 DFU).
- 8 NO ADDITIONAL LOAD ADDED TO THE BUILDING DOMESTIC WATER SYSTEM (NEW PLUMBING FIXTURES TOTAL 37.4 WFU. DEMOLISHED FIXTURES TOTAL 38 WFU).

PLUMBING DEMOLITION NOTES:

1. ALL EXISTING FIXTURES AND PLUMBING EQUIPMENT IN THE NEW WORK AREA TO BE REMOVED (FOUR WATER CLOSETS, FOUR LAVATORIES, TWO URINALS AND ONE WATER HEATER).
2. ALL EXISTING BELOW FLOOR PIPING FROM FIXTURES TO BE REMOVED BACK TO AND CAPPED BELOW LEVEL OF NEW FLOORING. EXISTING SANITARY MAINS AND FLOOR CLEANOUTS TO REMAIN.
3. ALL EXISTING DOMESTIC WATER BRANCH PIPING TO BE REMOVED BACK TO MAIN DOMESTIC WATER PIPING.
4. ALL EXISTING HOT WATER TO BE REMOVED.

REVISIONS

BUHOLTZ PROFESSIONAL ENGINEERING, INC.
1105 MAGNOLIA AVE. SANFORD, FL 32771 PH: 407-334-4688
CA 000009400 Brian Buholtz, PE CA 000057979



PROJECT OWNER:



5601 Windhover Drive
Orlando, Florida 32819

PROJECT:

**WESTGATE
RESORTS
LAKE CITY
(OPC)**

131 SW WEBBS GLEN
LAKE CITY, FL 32024

SEAL:



Digitally signed by
Brian Buholtz
DN: cn=Brian
Buholtz, o=Buholtz
Professional
Engineering, Inc., ou,
email=bbuholtz@bu
holtz.com, c=US
Date: 2013.12.31
11:43:08 -05'00'

DATE: 12.27.2013

SCALE: AS NOTED

SHEET TITLE

**PLUMBING-
PARTIAL FLOOR
PLAN**

SHEET NUMBER

P1.00

PLUMBING FIXTURES SCHEDULE

MARK	DESCRIPTION	WATER SUPPLY				TRAP	VENT
		BRANCH	FIXTURE	COLD	HOT		
WC	WATER CLOSET (FLUSH TANK)	3/4"	—	1/2"	—	INTEGRAL	—
WCH	ADA WATER CLOSET (FLUSH TANK)	3/4"	—	1/2"	—	INTEGRAL	—
LAVH	ADA LAVATORY	1/2"	1/2"	—	—	1 1/4"	—

WC: REFER TO ARCHITECTURAL PLANS FOR MAKE AND MODEL.

WCH: REFER TO ARCHITECTURAL PLANS FOR MAKE AND MODEL.

LAVH: REFER TO ARCHITECTURAL PLANS FOR MAKE AND MODEL. PROVIDE FULL ADA INSULATION KIT FOR WATER SUPPLY & P-TRAP.

SINK: REFER TO ARCHITECTURAL PLANS FOR MAKE AND MODEL.

EW: ELECTRIC WATER HEATER, EQUIVALENT TO LOCHINVAR ETX040KD WITH 208V/3ø, 4500 W ELEMENTS.

PLUMBING FIXTURE NOTES:

- ALL PLUMBING FIXTURES SHOWN ON PLANS ARE TO BE FURNISHED AND INSTALLED BY PLUMBING CONTRACTOR (UNLESS NOTED OTHERWISE). FIXTURES SHALL BE COMPLETE WITH ALL PIPING & CONNECTIONS AND BE READY FOR OPERATION.
- ALL FIXTURES SHALL BE PROVIDED WITH STOPS, PLACED IN AN ACCESSIBLE LOCATION.
- THE HEIGHTS OF FIXTURES SHALL BE AS SCHEDULED AND/OR DIRECTED BY A/E PRIOR TO INSTALLATION. HANDICAPPED FIXTURES TO BE MOUNTED AT HEIGHTS ACCEPTABLE TO LOCAL CODES.
- SUPPORTS SHALL BE PROVIDED BY PLUMBING CONTRACTOR FOR ALL WALL HUNG PLUMBING FIXTURES. COORDINATE INSTALLATION WITH OTHER TRADES.
- SEAL JOINTS BETWEEN FIXTURES AND WALLS.
- INSTALL PLUMBING FIXTURES IN STRICT ACCORDANCE WITH MANUFACTURER'S RECOMMENDATIONS.
- PLUMBING CONTRACTOR SHALL SUBMIT SHOP DRAWINGS ON ALL PLUMBING FIXTURES, SUPPORTS AND ACCESSORIES TO A/E FOR APPROVAL.

DRAIN SCHEDULE

MARK	SELECTION BASED ON		TOP DIM.	OUTLET SIZE PIPE CONN.	TOP MATERIAL	REMARKS
	MAKE	MODEL				
HD	ZURN	#Z-415-S	5" ROUND	2"	NICKEL BRONZE	STRAINER WITH INTEGRAL BASKET

- NOTES:
- ALL FLOOR DRAINS CONNECTED TO THE SANITARY SYSTEM SHALL BE TRAPPED AND EQUIPPED WITH A TRAP GUARD.
 - CONTRACTOR SHALL SUBMIT SHOP DRAWINGS ON ALL DRAINS & DEVICES TO THE A/E FOR REVIEW AND APPROVAL.

WATER HAMMER ARRESTOR SCHEDULE

MARK	A	B	C	D	E	F
MAXIMUM FIXTURE UNITS	11	32	60	113	154	330
MAXIMUM PRESSURE RATING	65 PSI					

- NOTES:
- WHEN WORKING WATER PRESSURE EXCEEDS 65 PSI, USE NEXT LARGEST SIZE.
 - MAXIMUM PIPING LENGTH COVERED BY ONE ARRESTOR SHALL BE 20 LINEAR FEET.
 - SIZING AND PLACEMENT SHALL BE IN ACCORDANCE WITH PDI STANDARD PDI-WH 201.
 - FIELD FABRICATED AIR CHAMBERS ARE NOT ACCEPTABLE AS SHOCK ABSORBERS.

PLUMBING GENERAL NOTES:

- VISIT AND CAREFULLY EXAMINE THOSE PORTIONS OF THE BUILDING AND SITE AFFECTED BY THIS WORK BEFORE SUBMITTING PROPOSALS, SO AS TO BECOME FAMILIAR WITH EXISTING CONDITIONS AND DIFFICULTIES THAT WILL AFFECT EXECUTION OF THE WORK. SUBMISSION OF A PROPOSAL WILL BE CONSTRUED AS EVIDENCE THAT SUCH EXAMINATION HAS BEEN MADE AND LATER CLAIMS FOR LABOR, EQUIPMENT OR MATERIALS REQUIRED BECAUSE OF DIFFICULTIES ENCOUNTERED WILL NOT BE RECOGNIZED.
- ALL WORK SHALL COMPLY WITH APPLICABLE CODES AND STANDARDS.
- PRIME CONTRACTOR IS RESPONSIBLE TO HAVE LICENSED AND QUALIFIED SUBCONTRACTORS PERFORMING ALL WORK.
- VERIFY EXISTING CONDITIONS IN FIELD AND COORDINATE WITH ALL TRADES PRIOR TO FABRICATING OR INSTALLING EQUIPMENT.
- ALL WORK SHALL BE CONSTRUCTED TO MEET THE PHASING REQUIREMENTS OF THE PROJECT AS OUTLINED IN THE DRAWINGS AND SPECIFICATIONS, OR AS DICTATED BY THE OWNER AND/OR ARCHITECT.
- PRIOR TO BID, CHECK LEAD TIMES OF ALL EQUIPMENT IN THE PROJECT. IF NECESSARY TO MEET THE PROJECT SCHEDULE, BID SHALL INCLUDE THE COST TO ACCELERATE DELIVERY OF CRITICAL MATERIALS AND EQUIPMENT. ALLOW TIME FOR NORMAL SHOP DRAWING PREPARATION AND REVIEW.
- CONTRACTOR SHALL NOT CONCEAL ANY WORK UNTIL INSPECTED BY MECHANICAL INSPECTOR AND ENGINEER. CONTRACTOR SHALL NOTIFY ENGINEER OF A SCHEDULED INSPECTION TIME WITHIN 72 HOURS. GENERAL CONTRACTOR SHALL NOT CONCEAL WORK UNTIL APPROVED, REGARDLESS OF SCHEDULE.
- ALL CHANGES MADE IN THE FIELD SHALL BE RECORDED BY THE CONTRACTOR(S) ON AS-BUILT DRAWINGS, SHOP DRAWINGS, AND IN MAINTENANCE MANUALS.
- DRAWINGS ARE DIAGRAMMATIC IN NATURE. COORDINATE EXACT LOCATION OF ALL EQUIPMENT MOUNTED IN CEILING CAVITY SO ALL SERVICEABLE COMPONENTS CAN BE EASILY ACCESSED BY REMOVING CEILING TILES ONLY. REMOVAL OR RELOCATION OF LIGHTING FIXTURES FOR SERVICE ACCESS IS NOT ACCEPTABLE. THE CONTRACTOR SHALL REINSTALL EQUIPMENT THAT HAS INADEQUATE OR UNSAFE ACCESSIBILITY. LOCATE ALL EQUIPMENT WITH MANUFACTURER RECOMMENDED ACCESS FOR OPERATION AND MAINTENANCE.
- PRIOR TO BID, COORDINATE ALL PLUMBING WORK WITH ELECTRICAL WORK AND OTHER TRADES.
- WHERE CROWDED LOCATIONS EXIST OR WHERE THERE IS A POSSIBILITY OF CONFLICT BETWEEN TRADES, CONTRACTOR SHALL MAKE COMPOSITE DRAWINGS SHOWING THE EXACT LOCATION OF PIPES, DUCTS, CONDUIT AND EQUIPMENT. DRAWINGS SHALL BE BASED ON FIELD MEASUREMENTS AND, AFTER CONSULTATION AND AGREEMENT BETWEEN THE TRADES, SHALL BE APPROVED BY THE ENGINEER PRIOR TO INSTALLATION OF THE WORK.
- NOTIFY ENGINEER OF ANY CONFLICTS PRIOR TO PURCHASING EQUIPMENT AND PRIOR TO CUTTING OPENINGS.
- PROVIDE ACCESS PANELS IN WALLS AND CEILINGS WHERE REQUIRED FOR OPERATION, INSPECTION AND MAINTENANCE OF ALL EQUIPMENT AND VALVES.
- SLEEVE ALL PIPES PASSING THRU FLOORS, WALLS & DECKS. SLEEVES PASSING THRU FIRE STOPS SHALL BE SEALED & CAULKED.
- CONTRACTOR SHALL BE RESPONSIBLE FOR PROVIDING ALL NECESSARY FITTINGS AS REQUIRED BY ALL APPLICABLE CODES AND GOVERNING AUTHORITIES.
- CONTRACTOR SHALL VERIFY AND CORRECT AS REQUIRED TO MEET ALL CODES AND REGULATIONS ANY POSSIBLE DISCREPANCIES BETWEEN TYPE AND SIZE OF CONNECTION SPECIFIED IN PLUMBING FIXTURE SCHEDULE AND FIXTURES ACTUALLY INSTALL ON THE SITE.
- SANITARY PIPING 3" OR SMALLER SHALL BE SLOPED MINIMUM 1/4" PER FOOT, 4" AND LARGER SLOPED 1/8" PER FOOT.
- VALVES AND FITTINGS SHALL BE OF SAME SIZE OF LINE ON WHICH THEY ARE LOCATED, UNLESS OTHERWISE INDICATED ON DRAWINGS.
- CONTRACTOR SHALL FIELD VERIFY ALL GIVEN MEASUREMENTS PRIOR TO LAYING AND CONNECTING ALL SANITARY AND WASTE PIPING AND NOTIFY ARCHITECT OF ANY DISCREPANCIES.
- AIR CHAMBERS SHALL NOT BE CONSIDERED AN EQUAL TO WATER ARRESTORS AS SPECIFIED.
- CONTRACTOR SHALL BE RESPONSIBLE FOR MAINTAINING FIRE RATING AND WEATHERPROOFING INTEGRITY OF ALL PIPING AND PENETRATIONS.
- ALL WATER SUPPLY AND SANITARY LINES SHALL BE RUN AS CLOSE TO PLANS AS POSSIBLE WITH NO CHANGES IN SIZING.
- CONTRACTOR SHALL BE RESPONSIBLE FOR PROVIDING ALL NECESSARY SUPPORTING DEVICES FOR ALL FIXTURES INCLUDED IN CONTRACT OR HEREIN SPECIFIED OR OTHERWISE.
- CHANGES IN THE DIRECTION OF SANITARY AND STORM DRAIN PIPING SHALL NOT BE MADE WITH FITTINGS WHICH WILL CAUSE EXCESSIVE REDUCTION IN THE VELOCITY OF FLOW OR CREATE ANY OTHER ADVERSE EFFECT UNLESS PHYSICALLY IMPOSSIBLE (I.E. USE OF SANITARY TEE IN A HORIZONTAL CONNECTION, USE OF A DOUBLE SANITARY TEE IN A VERTICAL STACK, IN GENERAL, USE OF A SHORT-RADIUS FITTINGS FOR BRANCH TO HOUSE DRAIN OR STACK CONNECTION).
- CONTRACTOR SHALL GIVE 24 HOURS NOTICE TO APPLICABLE UTILITY COMPANY PRIOR TO PERFORMING WORK INVOLVING UTILITIES.
- ALL SANITARY, STORM AND WATER SUPPLY LINES SHALL BE MARKED WITH THE SEAL OF APPROVAL OF THE NATIONAL SANITATION FOUNDATION.
- ALL FLOOR DRAINS SHALL BE PROVIDED WITH DEEP SEAL TRAPS AND FITTINGS UNLESS NOTED OTHERWISE.
- ROUTE ALL PIPING CONCEALED ABOVE CEILINGS, WITHIN WALLS, OR IN CHASES EXCEPT AS SPECIFICALLY NOTED, OR IN MECHANICAL ROOMS.
- INSTALL WATER HAMMER SHOCK ARRESTORS AT EACH FIXTURE OR BATTERY OF FIXTURES WHERE REQUIRED. ARRESTORS SHALL BE FACTORY FABRICATED. INSTALL ARRESTORS AND SIZE PER PLUMBING AND DRAINAGE INSTITUTE STANDARD P.D.I. WH-201. ACCEPTABLE MANUFACTURERS: ZURN, JOSAM, JAY R. SMITH.
- SEE ARCHITECTURAL DRAWINGS FOR EXACT PLUMBING FIXTURE LOCATIONS, MOUNTING HEIGHTS, AND DIMENSIONS.
- CONTRACTOR SHALL INSTALL DIELECTRIC UNIONS AT CONNECTIONS OF DISSIMILAR METALS.
- CONTRACTOR SHALL SUBMIT SHOP DRAWINGS (INCLUDING PIPE ROUTING AND EQUIPMENT LOCATIONS) TO ARCHITECT/ENGINEER FOR REVIEW PRIOR TO THE INSTALLATION OF PURCHASING OF ANY PIPING AND/OR EQUIPMENT.
- COORDINATE EXACT LOCATION OF FLOOR DRAINS FOR HVAC EQUIPMENT WITH MECHANICAL CONTRACTOR.
- PROVIDE 1/2" C.W. SUPPLY WITH ANGLE STOP AND FLEXIBLE SUPPLY TO REFRIGERATORS WITH ICE MAKERS AT HEIGHT REQUIRED BY MANUFACTURER OF EQUIPMENT INSTALLED.

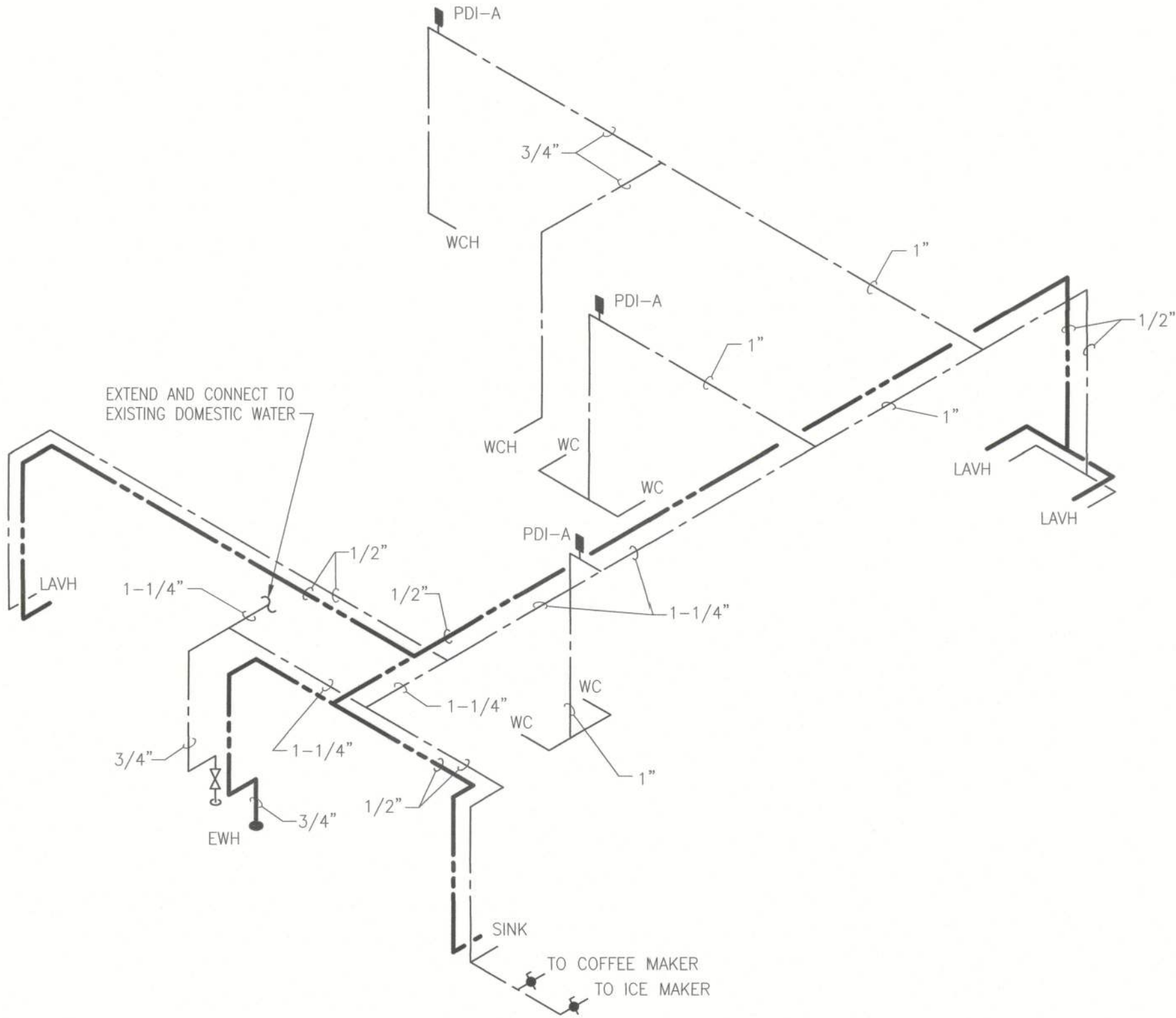

DOMESTIC WATER RISER

SCALE: NO SCALE

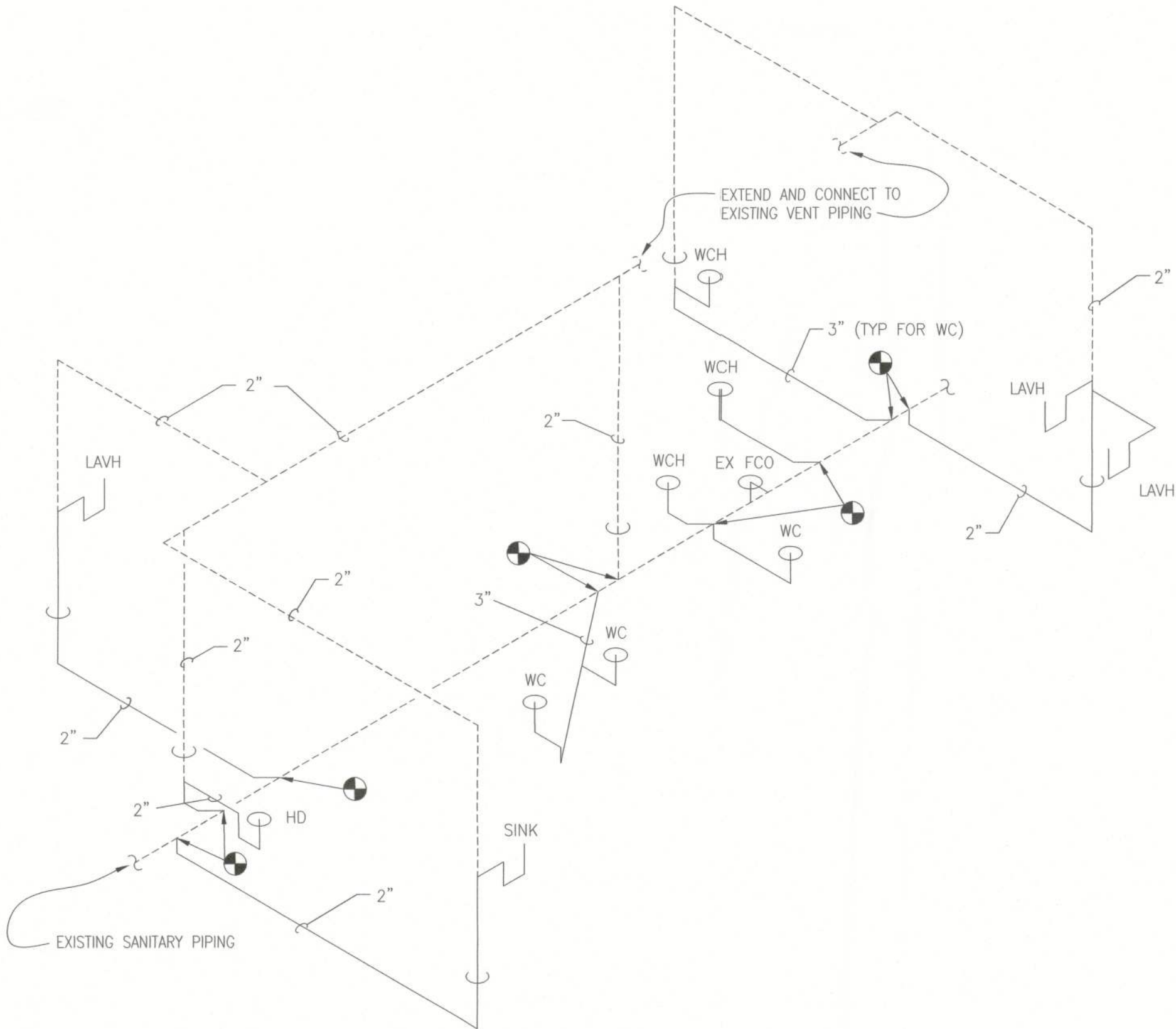

WASTE AND VENT RISER

SCALE: NO SCALE

REVISIONS

<