

Retrieve Tax Record

2023 TRIM (pdf)

Property Card

Parcel List Generator

Show on GIS Map

Print

Show Viewer

Parcel: << **20-2S-17-04738-002 (24070)** >>

Owner & Property Info

Result: 1 of 1

Owner	PARRISH JOSEPH MATTHEW PARRISH CARI ILENE 238 NW PARRISH COURT LAKE CITY, FL 32055		
Site	238 NW PARRISH CT, LAKE CITY		
Description*	COMM NW COR OF NE1/4, RUN S 100 FT FOR POB, RUN E 365 FT, N 650.21 FT TO S R/W OF CORINTH RD, E 20.14 FT, S 1113.46 FT, SW 436.25 FT, N 630 FT TO POB. (AKA LOT 1 CORINTH PARK S/D UNREC) EX 2.60 AC DESC ORB 1360-2459. 522-734, 652-460, 763-477, FJ 1147-233, ...more>>>		
Area	2.99 AC	S/T/R	20-2S-17
Use Code**	MOBILE HOME (0200)	Tax District	3

*The Description above is not to be used as the Legal Description for this parcel in any legal transaction.

**The Use Code is a FL Dept. of Revenue (DOR) code and is not maintained by the Property Appraiser's office. Please contact your city or county Planning & Zoning office for specific zoning information.

Property & Assessment Values

2023 Certified Values		2024 Working Values	
Mkt Land	\$23,920	Mkt Land	\$23,920
Ag Land	\$0	Ag Land	\$0
Building	\$92,248	Building	\$99,642
XFOB	\$8,900	XFOB	\$8,900
Just	\$125,068	Just	\$132,462
Class	\$0	Class	\$0
Appraised	\$125,068	Appraised	\$132,462
SOH Cap [?]	\$59,697	SOH Cap [?]	\$65,130
Assessed	\$65,371	Assessed	\$67,332
Exempt	HX HB \$40,371	Exempt	HX HB \$42,332
Total Taxable	county:\$25,000 city:\$0 other:\$0 school:\$40,371	Total Taxable	county:\$25,000 city:\$0 other:\$0 school:\$42,332

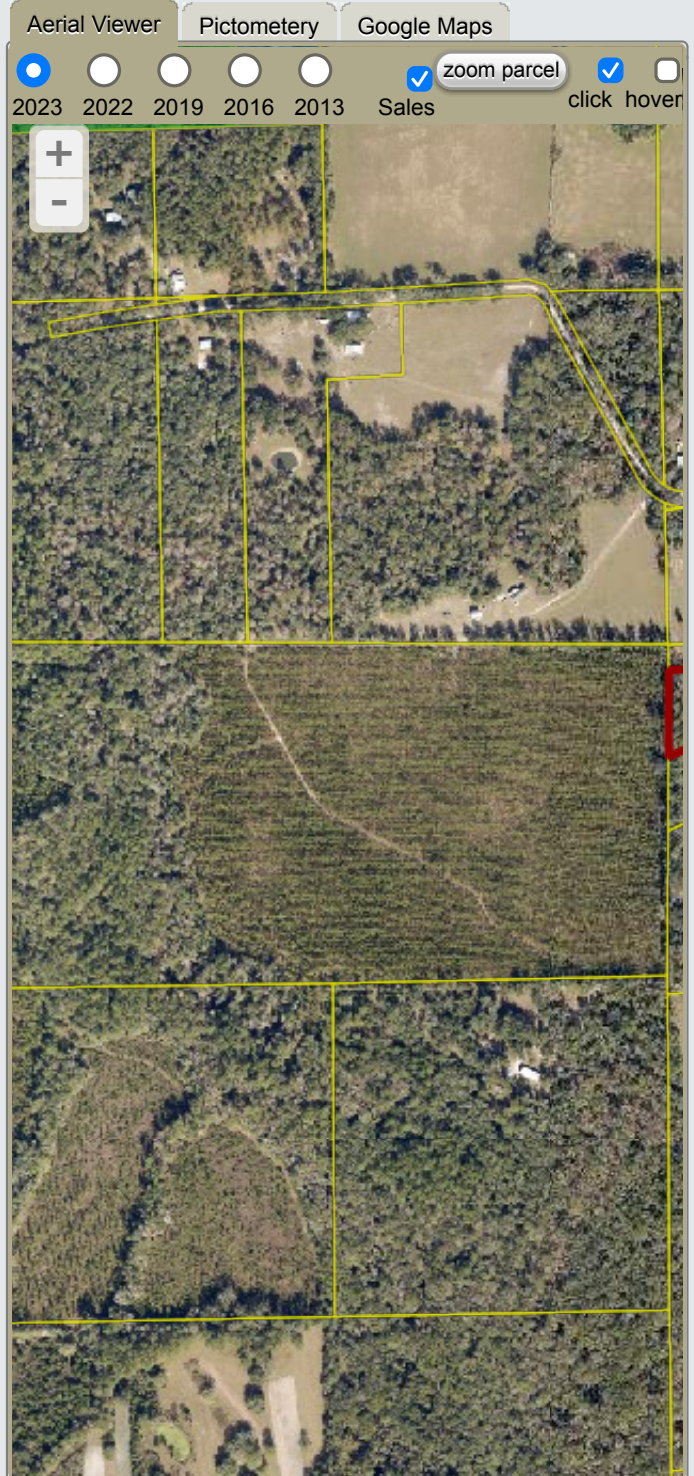

▼ Sales History

Show Similar Sales within 1/2 mile

Fill out Sales Questionnaire

Sale Date	Sale Price	Book/Page	Deed	V/I	Qualification (Codes)	RCode
4/13/2018	\$100	1357 / 2541	WD	I	U	11
3/23/2018	\$20,000	1356 / 1447	WD	I	U	30
7/28/1992	\$32,000	763 / 477	WD	I	Q	
5/18/1988	\$10,000	652 / 460	QC	V	U	
10/1/1983	\$9,000	522 / 734	AD	V	U	01

▼ Building Characteristics

Bldg Sketch	Description*	Year Blt	Base SF	Actual SF	Bldg Value
Sketch	MANUF 1 (0201)	2018	1140	1140	\$99,642

*Bldg_Desc determinations are used by the Property Appraisers office solely for the purpose of determining a property's Just Value for ad valorem tax purposes and should not be used for any other purpose.

▼ Extra Features & Out Buildings

Code	Desc	Year Blt	Value	Units	Dims
0296	SHED METAL	2010	\$300.00	1.00	0 x 0
0296	SHED METAL	2015	\$800.00	1.00	0 x 0
9945	Well/Sept		\$7,000.00	1.00	0 x 0
0261	PRCH, UOP	2018	\$800.00	1.00	0 x 0

▼ Land Breakdown

Code	Desc	Units	Adjustments	Eff Rate	Land Value
0200	MBL HM (MKT)	2.990 AC	1.0000/1.0000 1.0000/ /	\$8,000 /AC	\$23,920

Search Result: 1 of 1

© Columbia County Property Appraiser | Jeff Hampton | Lake City, Florida | 386-758-1083

by: [GrizzlyLogic.com](#)

The information presented on this website was derived from data which was compiled by the Columbia County Property Appraiser Office solely for the governmental purpose of property assessment. This information should not be relied upon by anyone as a determination of the ownership of property or market value. No warranties, expressed or implied, are provided for the accuracy of the data herein, it's use, or it's interpretation. This website was last updated: 6/13/2024 and may not reflect the data currently on file at our office.