

MAP OF BOUNDARY SURVEY

SHOWING LOT 51, EMERALD COVE, PHASE 2, A SUBDIVISION
ACCORDING TO THE PLAT THEREOF RECORDED IN PLAT BOOK 8,
PAGES 68-69, PUBLIC RECORDS, COLUMBIA COUNTY, FLORIDA.

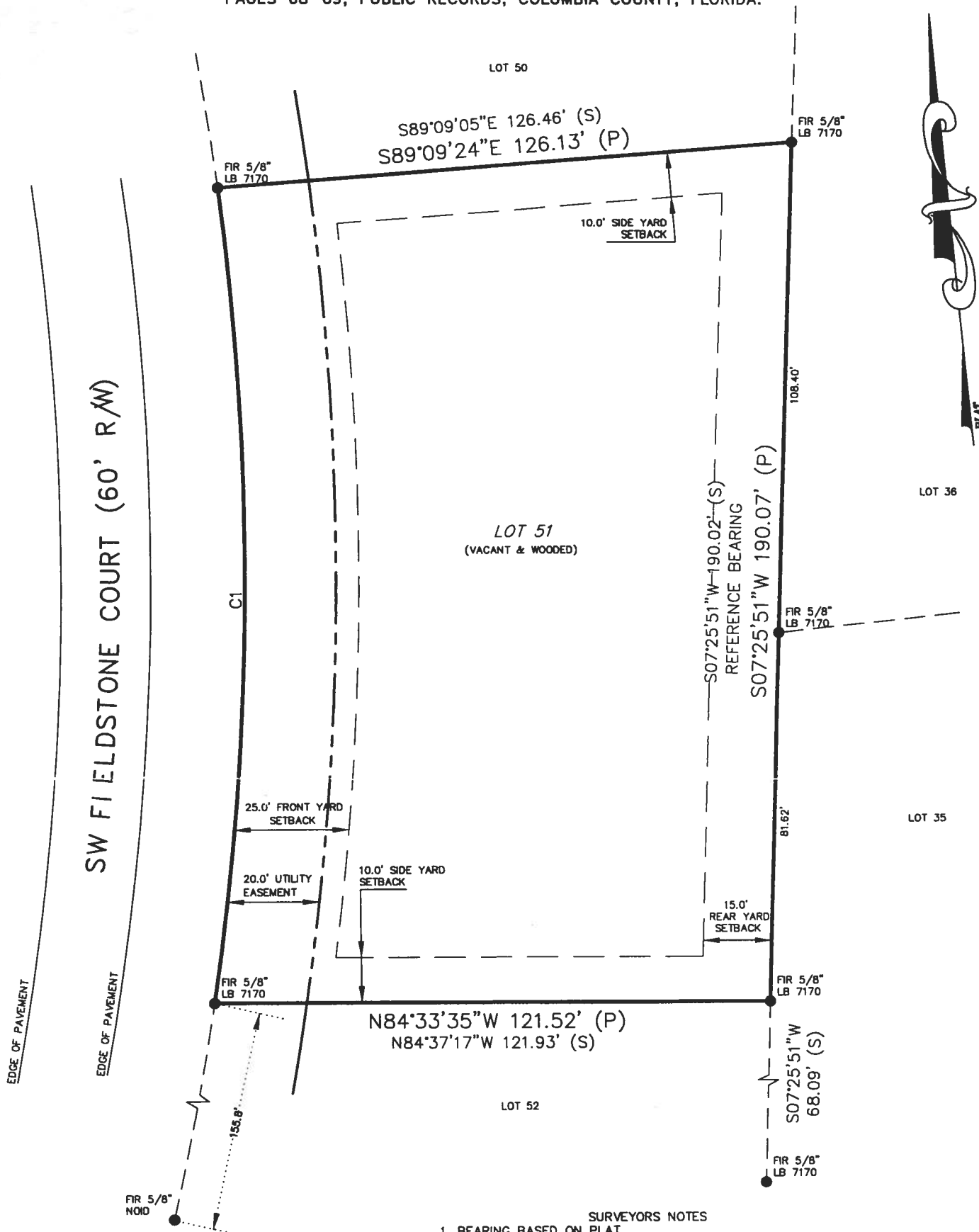

I HEREBY CERTIFY THIS SURVEY WAS DONE UNDER MY DIRECT
SUPERVISION AND IT MEETS THE MINIMUM TECHNICAL STANDARDS
FOR LAND SURVEYING PURSUANT TO CHAPTER 61G17-6, FLORIDA
ADMINISTRATION CODE, CHAPTER 472, FLORIDA STATUTES.

WILLIAM N. KITCHEN PSM 5490

William N. Kitchen
10-28-2006

- SURVEYORS NOTES
1. BEARING BASED ON PLAT.
 2. THIS SURVEY BASED ON LEGAL DESCRIPTION FURNISHED. THE PUBLIC RECORDS, WERE NOT SEARCHED BY THIS SURVEYOR FOR EASEMENTS, TITLE, COVENANTS, RESTRICTIONS, CLOSURES, TAKINGS OR ORDINANCES, ETC., THERE COULD BE OTHER MATTER OF RECORD THAT EFFECT THIS PARCEL.

CERTIFIED TO:
ISAAC CONSTRUCTION

NOT VALID WITHOUT THE SIGNATURE AND THE ORIGINAL RAISED SEAL OF A FLORIDA LICENSED SURVEYOR AND MAPPER.

REV:

WILLIAM N. KITCHEN
PROFESSIONAL SURVEYOR AND MAPPER
152 N MARION AVENUE
LAKE CITY, FLORIDA 32055
PHONE (386) 755-7786

DRAWN BY: RI FIELD BOOK: 06511

SCALE: 1" = 30'

SURVEY DATE: OCTOBER 10, 2006

JOB NUMBER

SHEET

CLIENT: ISAAC CONSTRUCTION

06511

1 OF 1

LEGEND

(P) = PLAT
(S) = SURVEY MEASUREMENT
NOID = NO SURVEYORS IDENTIFICATION
LS = LAND SURVEYOR
LB = LICENSE BUSINESS
FIR = FOUND IRON ROD
R/W = RIGHT OF WAY
C1 = CURVE