

# Mobile Home Permit Worksheet

Installer: Dale Houston License # 1H 1133 271  
 Address of home being installed: 264 NW Ethelene Ct  
Lake City FL 32055  
 Manufacturer: Townhomes Length x width: 28x56

**NOTE:** if home is a single wide fill out one half of the blocking plan  
 if home is a triple or quad wide sketch in remainder of home  
 I understand Lateral Arm Systems cannot be used on any home (new or used)  
 where the sidewall ties exceed 5 ft 4 in.

Installer's initials: DH

Typical pier spacing

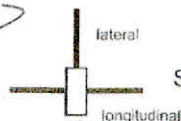
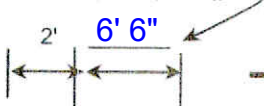

Show locations of Longitudinal and Lateral Systems  
 (use dark lines to show these locations)

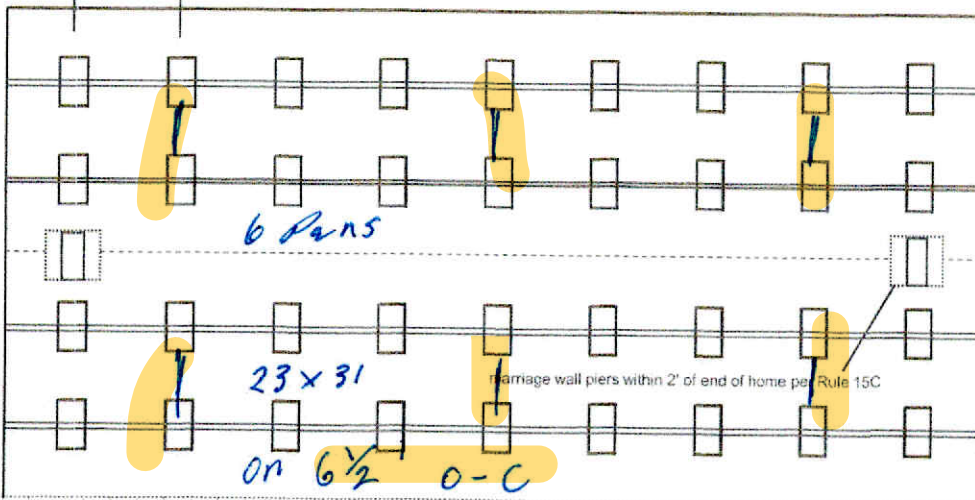

Anthony Islan

06-01-2023

Application Number: \_\_\_\_\_ Date: \_\_\_\_\_

New Home ☒ Used Home ☐

Home installed to the Manufacturer's Installation Manual  
 Home is installed in accordance with Rule 15-C ☒

Single wide ☐ Wind Zone II ☒ Wind Zone III ☐

Double wide ☒ Installation Decal # 98869

Triple/Quad ☐ Serial # FLTHLCT28191L-4450AW

## PIER SPACING TABLE FOR USED HOMES

Load bearing capacity	Footer size (sq in)	16" x 16" (256)	18 1/2" x 18 1/2" (342)	20" x 20" (400)	22" x 22" (484)*	24" x 24" (576)*	26" x 26" (676)
1000 psf		3'	4'	5'	6'	7'	8'
1500 psf		4' 6"	6'	7'	8'	8'	8'
2000 psf		6'	8'	8'	8'	8'	8'
2500 psf		7' 6"	8'	8'	8'	8'	8'
3000 psf		8'	8'	8'	8'	8'	8'
3500 psf		8'	8'	8'	8'	8'	8'

\* interpolated from Rule 15C-1 pier spacing table.

### PIER PAD SIZES

I-beam pier pad size: 23x31

Perimeter pier pad size: 16x16

Other pier pad sizes (required by the mfg.): \_\_\_\_\_

Draw the approximate locations of marriage wall openings 4 foot or greater. Use this symbol to show the piers.

List all marriage wall openings greater than 4 foot and their pier pad sizes below.

Opening	Pier pad size
_____	<u>23x31</u>
_____	_____
_____	_____

### TIEDOWN COMPONENTS

Longitudinal Stabilizing Device (LSD)  
 Manufacturer \_\_\_\_\_  
 Longitudinal Stabilizing Device w/ Lateral Arms  
 Manufacturer \_\_\_\_\_

### POPULAR PAD SIZES

Pad Size	Sq In
16 x 16	256
16 x 18	288
18.5 x 18.5	342
16 x 22.5	360
17 x 22	374
13 1/4 x 26 1/4	348
20 x 20	400
17 3/16 x 25 3/16	441
17 1/2 x 25 1/2	446
24 x 24	576
26 x 26	676

### ANCHORS

4 ft ☒ 5 ft ☒

### FRAME TIES

within 2' of end of home  
 spaced at 5' 4" oc

### OTHER TIES

	Number
Sidewall	<u>2</u>
Longitudinal	<u>6</u>
Marriage wall	<u>2</u>
Shearwall	<u>4</u>



# Mobile Home Permit Worksheet

Application Number: \_\_\_\_\_ Date: \_\_\_\_\_

## POCKET PENETROMETER TEST

The pocket penetrometer tests are rounded down to \_\_\_\_\_ psf  
or check here to declare 1000 lb. soil ☒ without testing.

X \_\_\_\_\_ X \_\_\_\_\_ X \_\_\_\_\_

## POCKET PENETROMETER TESTING METHOD

1. Test the perimeter of the home at 6 locations.
2. Take the reading at the depth of the footer.
3. Using 500 lb. increments, take the lowest reading and round down to that increment.

X \_\_\_\_\_ X \_\_\_\_\_ X \_\_\_\_\_

## TORQUE PROBE TEST

The results of the torque probe test is 285 inch pounds or check here if you are declaring 5' anchors without testing \_\_\_\_\_. A test showing 275 inch pounds or less will require 5 foot anchors.

**Note:** A state approved lateral arm system is being used and 4 ft. anchors are allowed at the sidewall locations. I understand 5 ft anchors are required at all centerline tie points where the torque test reading is 275 or less and where the mobile home manufacturer may require anchors with 4000 lb holding capacity.

OH Installer's initials

## ALL TESTS MUST BE PERFORMED BY A LICENSED INSTALLER

Installer Name Dale Houston

Date Tested 05/19/23

## Electrical

Connect electrical conductors between multi-wide units, but not to the main power source. This includes the bonding wire between multi-wide units. Pg. \_\_\_\_\_

## Plumbing

Connect all sewer drains to an existing sewer tap or septic tank. Pg. \_\_\_\_\_

Connect all potable water supply piping to an existing water meter, water tap, or other independent water supply systems. Pg. \_\_\_\_\_



## Site Preparation

Debris and organic material removed  
Water drainage: Natural Swale Pad ☒ Other \_\_\_\_\_

## Fastening multi wide units

Floor: Type Fastener: Leads Length: 6" Spacing: 18"  
Walls: Type Fastener: 1" Length: 1" Spacing: 11"  
Roof: Type Fastener: 11" Length: 11" Spacing: 11"  
For used homes a min. 30 gauge, 8" wide, galvanized metal strip will be centered over the peak of the roof and fastened with galv. roofing nails at 2" on center on both sides of the centerline.

## Gasket (weatherproofing requirement)

I understand a properly installed gasket is a requirement of all new and used homes and that condensation, mold, mildew and buckled marriage walls are a result of a poorly installed or no gasket being installed. I understand a strip of tape will not serve as a gasket.

Installer's initials

Type gasket foam  
Pg. \_\_\_\_\_

Installed:  
Between Floors Yes ☒  
Between Walls Yes ☒  
Bottom of ridgebeam Yes ☒

## Weatherproofing

The bottomboard will be repaired and/or taped. Yes \_\_\_\_\_ Pg. \_\_\_\_\_  
Siding on units is installed to manufacturer's specifications. Yes \_\_\_\_\_  
Fireplace chimney installed so as not to allow intrusion of rain water. Yes \_\_\_\_\_

## Miscellaneous

Skirting to be installed. Yes \_\_\_\_\_ No \_\_\_\_\_  
Dryer vent installed outside of skirting. Yes \_\_\_\_\_ N/A \_\_\_\_\_  
Range downflow vent installed outside of skirting. Yes \_\_\_\_\_ N/A \_\_\_\_\_  
Drain lines supported at 4 foot intervals. Yes \_\_\_\_\_  
Electrical crossovers protected. Yes \_\_\_\_\_  
Other: \_\_\_\_\_

Installer verifies all information given with this permit worksheet is accurate and true based on the manufacturer's installation instructions and or Rule 15C-1 & 2

Installer Signature

Dale Houston

Date

05/19/23

Town Home

2-0 H 28x56

Lake city

License Number: IH / 1133271 / 1 Name: DALE HOUSTON

Order #: 5768

Label #: 98869

Manufacturer:

(Check Size of Home)

Homeowner:

Year Model:

Single

Address:

Length & Width:

Double

City/State/Zip:

Type Longitudinal System:

Triple

HUD Label #:

Phone #:

Type Lateral Arm System:

Soil Bearing / PSF:

Date Installed:

New Home: Used Home:

Torque Probe / in-lbs:

Installed Wind Zone:

Data Plate Wind Zone:

Permit #:

Note:



STATE OF FLORIDA  
INSTALLATION CERTIFICATION LABEL

98869

LABEL #

DATE OF INSTALLATION

DALE HOUSTON

NAME

IH / 1133271 / 1

5768

LICENSE #

ORDER #

CERTIFIES THAT THE INSTALLATION OF THIS MOBILE HOME IS  
IN ACCORDANCE WITH FLORIDA STATUTES 320.8249, 320.8325  
AND RULES OF THE HIGHWAY SAFETY AND MOTOR VEHICLES.

INSTRUCTIONS

PLEASE WRITE DATE OF  
INSTALLATION AND AFFIX  
LABEL NEXT TO HUD LABEL.  
USE PERMANENT INK PEN  
OR MARKER ONLY.  
COMPLETE INFORMATION  
ABOVE AND KEEP ON FILE  
FOR A MINIMUM OF 2 YEARS.  
YOU ARE REQUIRED TO  
PROVIDE COPIES WHEN  
REQUESTED.



28 27 26 25 24 23 22 21 20 19 18 17 16 15 14 13 12 11 10 9 8 7 6 5 4 3 2 1 24" O.C.

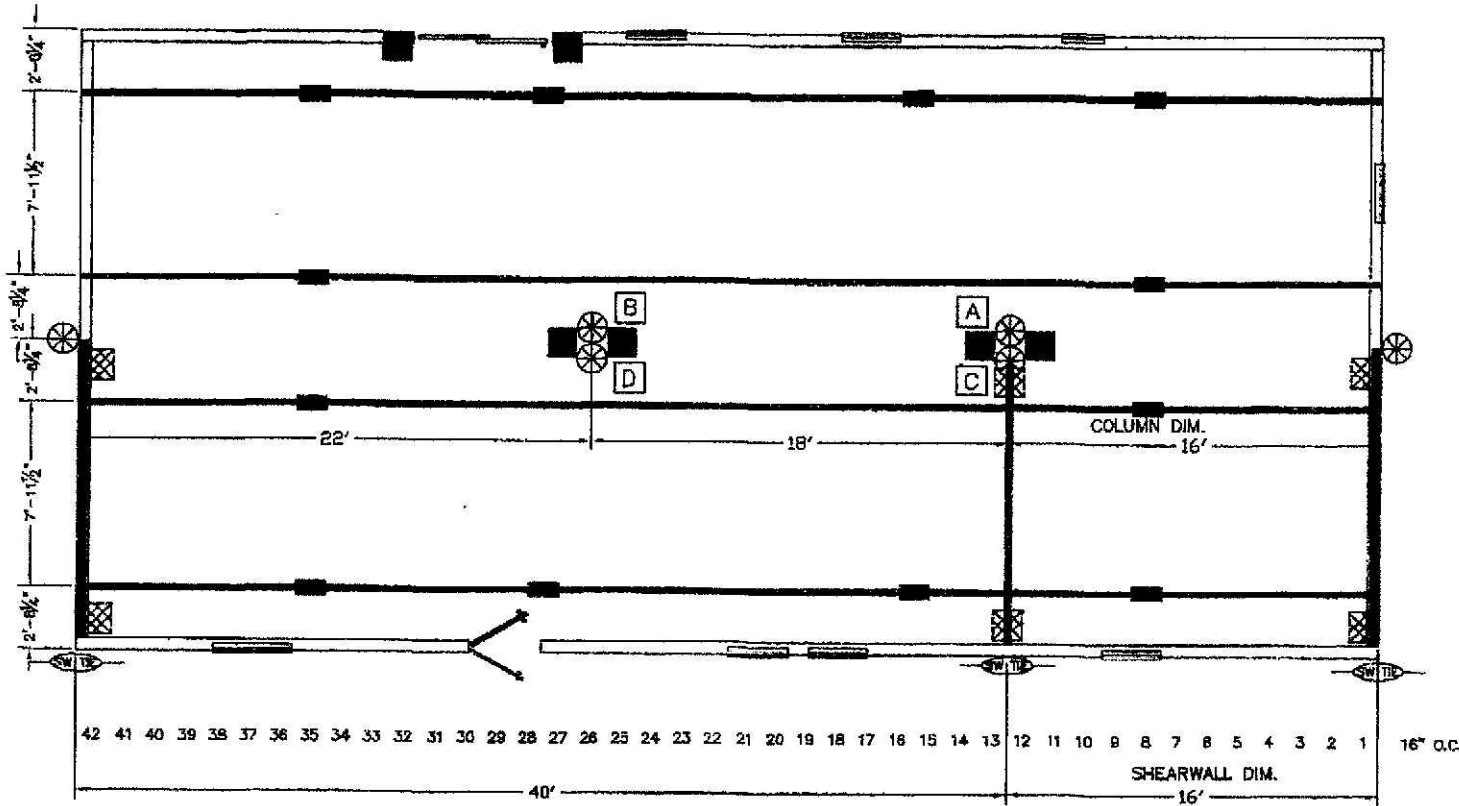

- I-BEAM BLOCKING  
SEE SOIL BEARING CAPACITY CHARTS FOR SPACING
- COLUMN BLOCKING  
SEE SOIL BEARING CAPACITY CHARTS FOR PAD SIZE
- SHEARWALL BLOCKING
- SHEARWALL FRAME TIE
- CENTER LINE TIES
- VERTICAL TIE  
MAX. SPACING 6'-4" CENTER TO CENTER
- LONGITUDINAL TIES



### BLOCKING LEGEND: FLORIDA

- 1) ALL EXTERIOR DOORS, BAY WINDOWS, RECESSED SIDEWALLS AND EXTERIOR WALL OPENINGS 48" OR GREATER, WILL REQUIRE BLOCKING ON EACH SIDE.
- 2) 32" WIDE HOMES REQUIRED TO BE BLOCKED MIN 8'-0" ON CENTER BETWEEN COLUMNS.

<b>TOWNHOMES</b>		TownHomes P.O. BOX 1059 LAKE CITY, FLORIDA 32056	
Date: 12-8-21	Revisions	Cod#: 28191-A	
Dr'n: DC	4-29-22 hb		
Parent: NEW			
Code: T (22)			
Sheet: 2	Model: PALMETTO 28191-624	Print: FLORIDA BLOCKING PLAN	

26'-8" WIDE HOME  
SIDEWALL HEIGHT 8'-0"

FRONT

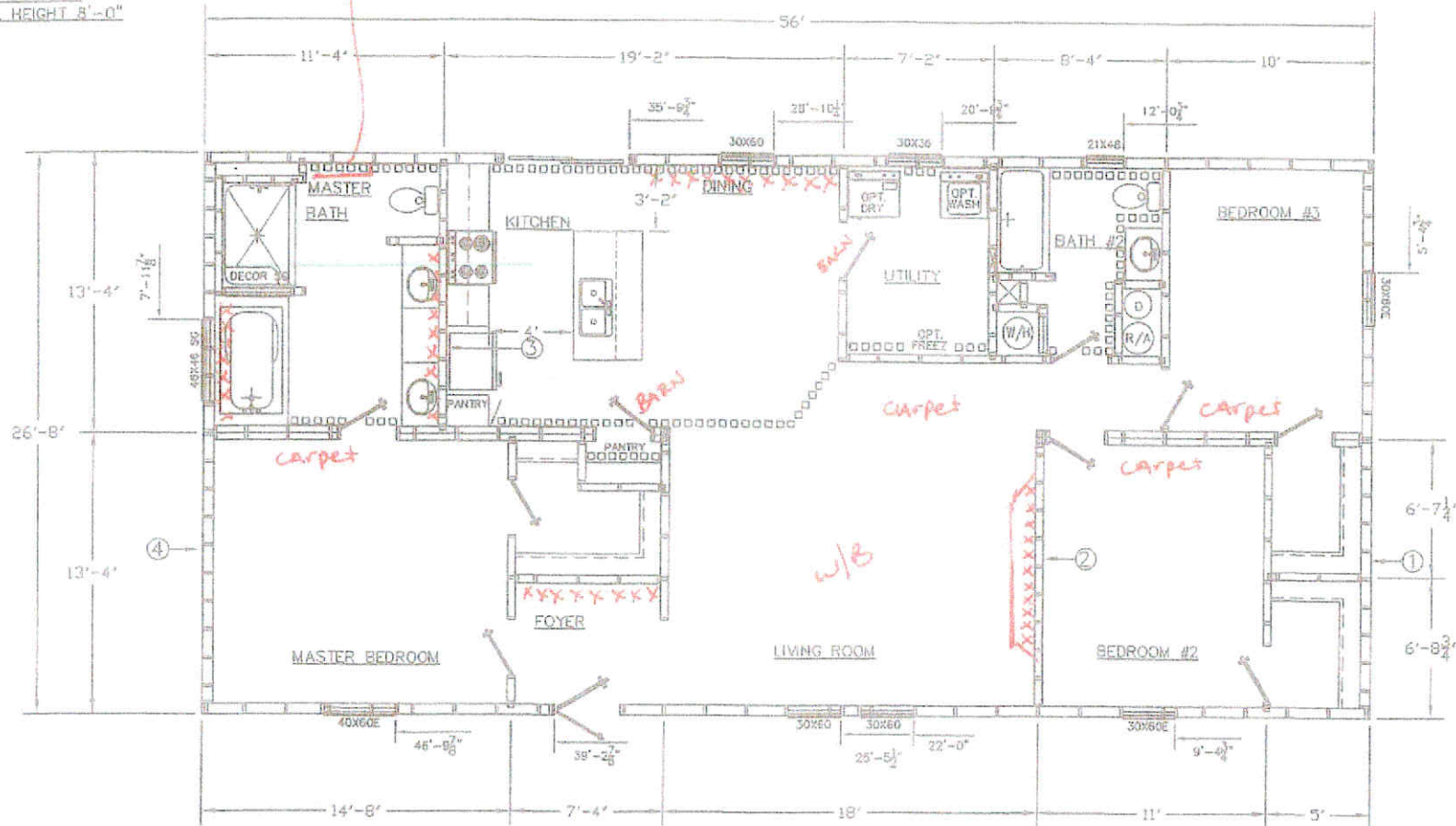

ZONE 1	SW#1			SW#4
ZONE 2	SW#1	SW#2		SW#4
ZONE 3	SW#1	SW#2	SW#3	SW#4



TownHomes  
P.O. BOX 1059  
LAKE CITY, FLORIDA  
32055

Date: 12-6-21	Revisions	Cad#: 28191-A
Dr'n: DC	4-29-22 hb	
Parent: NEW		
Code: T (22)		
ZONE 1	ZONE 2	ZONE 3
1	2	3
Model: PALMETTO	Print: 1493 SQ.FT.	SALES
28191-624		