

Columbia County, FLA - Building & Zoning Property Map

Printed: Fri Mar 14 2025 15:55:09 GMT-0400 (Eastern Daylight Time)

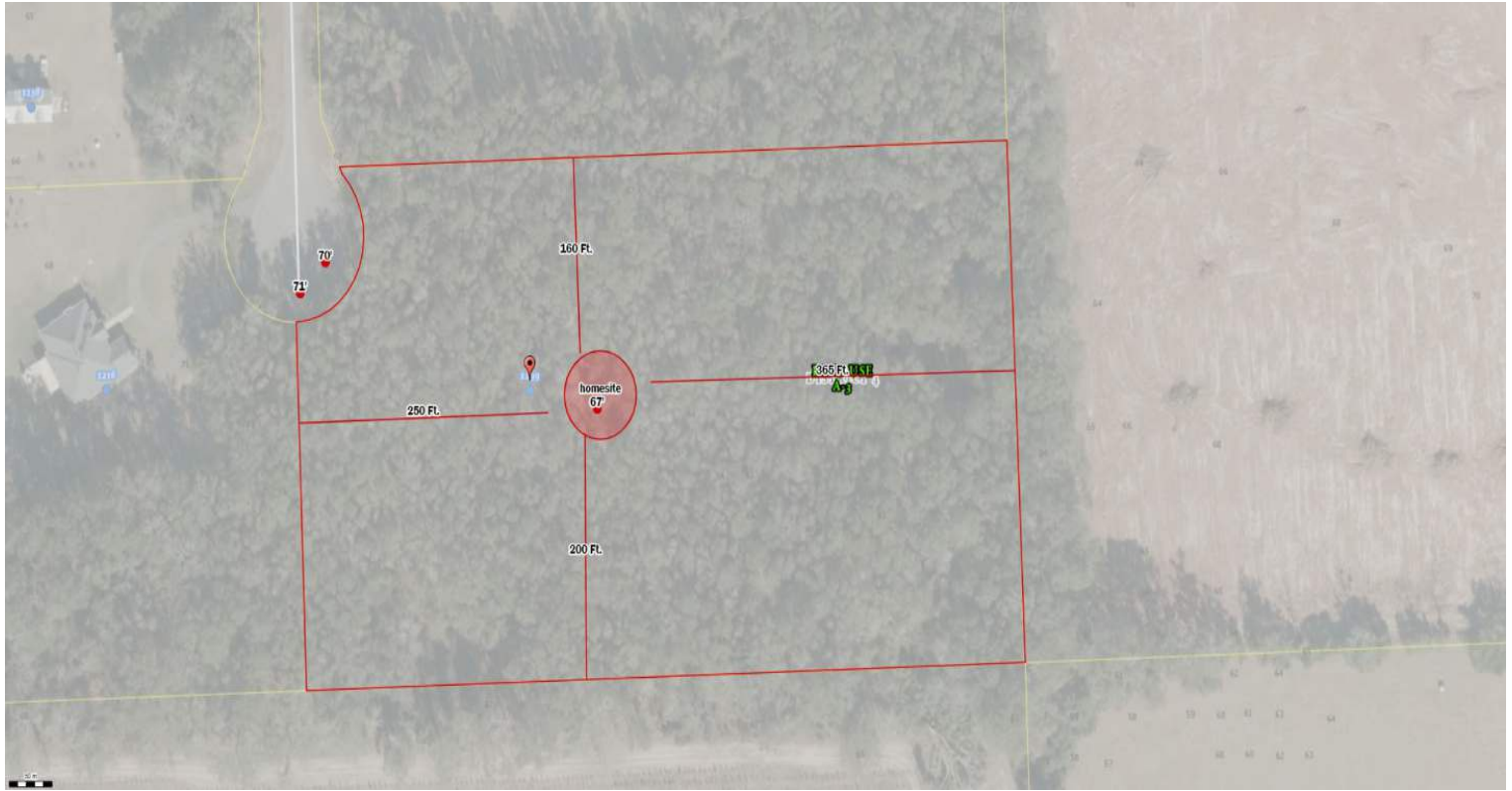

Parcel No: 16-7S-17-10006-232

Owner: BLACKBURN RICHARD D II, BLACKBURN JENNIFER ELLEN

Subdivision: RIVER RISE RESIDENTIAL UNIT 2

Lot: 32

Acres: 6.89702559

Deed Acres: 6.90 Ac

District: District 4 Everett Phillips

Future Land Uses: Agriculture - 3

Flood Zones:

Official Zoning Atlas: A-3

All data, information, and maps are provided "as is" without warranty or any representation of accuracy, timeliness of completeness. Columbia County, FL makes no warranties, express or implied, as to the use of the information obtained here. There are no implied warranties of merchantability or fitness for a particular purpose. The requester acknowledges and accepts all limitations, including the fact that the data, information, and maps are dynamic and in a constant state of maintenance, and update.