

Legend

2018Aerials
Lake City Limits
Roads
Roads
others
Dirt
Interstate
Main
Other
Paved
Private
Parcels
Ft White
LidarElevations

Columbia County, FLA - Building & Zoning Property Map

Printed: Wed Jul 22 2020 10:21:48 GMT-0400 (Eastern Daylight Time)

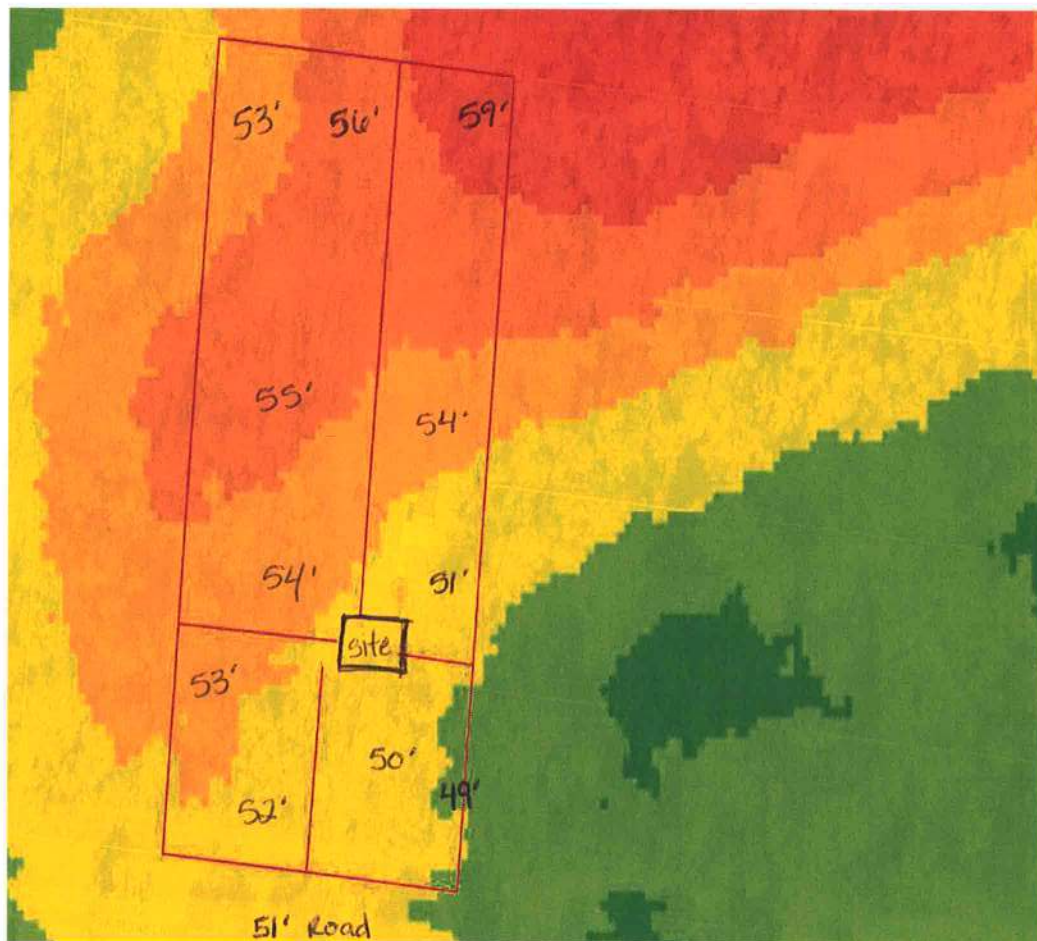

Parcel Information

Parcel No: 00-00-00-01438-127

Owner: WRIGHT GARY

Subdivision: THREE RIVERS ESTATES UNIT 23

Lot:

Acres: 1.836535

Deed Acres: 1.83 Ac

District: District 2 Rocky Ford

Future Land Uses: Agriculture - 3

Flood Zones:

Official Zoning Atlas: A-3

All data, information, and maps are provided "as is" without warranty or any representation of accuracy, timeliness of completeness. Columbia County, FL makes no warranties, express or implied, as to the use of the information obtained here. There are no implied warranties of merchantability or fitness for a particular purpose. The requester acknowledges and accepts all limitations, including the fact that the data, information, and maps are dynamic and in a constant state of maintenance, and update.