

Columbia County Property Appraiser

CAMA updated: 3/7/2014

2013 Tax Y**Parcel:** 17-3S-17-04971-037

<< Next Lower Parcel | Next Higher Parcel >>

Tax Collector

Tax Estimator

Property

Parcel List Ge

Interactive GIS Map

Owner & Property Info

<< Prev Search Result: 9 of 17 Ne

Owner's Name	GOSS JOHN W & BARBARA A		
Mailing Address	181 NE WAYLON GLN LAKE CITY, FL 32055		
Site Address			
Use Desc. (code)	VACANT (000000)		
Tax District	2 (County)	Neighborhood	17317
Land Area	1.160 ACRES	Market Area	06
Description	NOTE: This description is not to be used as the Legal Description for this parcel in any legal transaction.		
LOT 32 DOUBLE RUN ACRES S/D ORB 816-240			

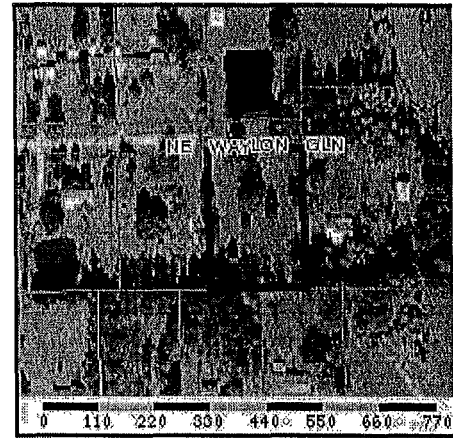

Property & Assessment Values

2013 Certified Values		
Mkt Land Value	cnt: (0)	\$12,264.00
Ag Land Value	cnt: (2)	\$0.00
Building Value	cnt: (0)	\$0.00
XFOB Value	cnt: (0)	\$0.00
Total Appraised Value		\$12,264.00
Just Value		\$12,264.00
Class Value		\$0.00
Assessed Value		\$12,264.00
Exempt Value		\$0.00
Total Taxable Value		Cnty: \$12,264 Other: \$12,264 Schl: \$12,264

2014 Working Values

NOTE:
2014 Working Values are NOT certifie values and therefore are subject to char before being finalized for ad valorem assessment purposes.

Show Working Values

Sales History

Show Similar Sales within 1/2 mile

Sale Date	OR Book/Page	OR Code	Vacant / Improved	Qualified Sale	Sale RCode	Sale Price
7/28/1995	816/240	WD	V	Q		\$4,000

Building Characteristics

Bldg Item	Bldg Desc	Year Blt	Ext. Walls	Heated S.F.	Actual S.F.	Bldg Value
NONE						

Extra Features & Out Buildings

Code	Desc	Year Blt	Value	Units	Dims	Condition (% Good)
NONE						

Land Breakdown

Lnd Code	Desc	Units	Adjustments	Eff Rate	Lnd Value
000000	VAC RES (MKT)	1 LT - (0000001.160AC)	1.00/1.00/1.00/1.00	\$10,264.32	\$10,264.32
009945	WELL/SEPT (MKT)	1 UT - (0000000.000AC)	1.00/1.00/1.00/1.00	\$2,000.00	\$2,000.00

Columbia County Property
Appraiser

CAMA updated: 3/7/

<< Prev

9 of 17

Next >>

DISCLAIMER

This information was derived from data which was compiled by the Columbia County Property Appraiser Office solely for the governmental purpose of property assessment. This information should not be relied upon by anyone as a determination of the ownership of property or market value. No warranties, expressed or implied, are provided for the accuracy of the data herein, it's use, or it's interpretation. Although it is periodically updated, this information may not reflect the data currently on file in the Property Appraiser's office. The assessed values are NOT certified values and therefore are subject to change before being finalized for ad valorem assessment purposes.