

ABBREVIATIONS

A/C	AIR COOLING UNIT
ADJ	ADJACENT
AFF	ABOVE FINISHED FLOOR
AHU	AIR HANDLING UNIT
ALUM	ALUMINUM
BLK	BLOCK
BOT	BOTTOM
BRG	BEARING
CJ	CONTROL JOINT
CLG	CEILING
COL	COLUMN
CONC	CONCRETE
CONT	CONTINUOUS
CPT	CARPET
DIA	DIAMETER
DN	DOWN
DWG	DRAWING
EA	EACH
ELEC	ELECTRIC
EQ	EQUAL
FF	FINISH FLOOR
FTG	FOOTING
HB	HOSE BIB
HDR	HEADER
HGT	HEIGHT
MAX	MAXIMUM
MIN	MINIMUM
NTS	NOT TO SCALE
OPNG	OPENING
SIM	SIMILAR
TYP	TYPICAL
VLT	VAULT
UNO	UNLESS NOTED OTHERWISE

area tabulation 'a'

GARAGE	401 SF
FRONT PORCH	21 SF
REAR PATIO	72 SF
FLOOR 1 LIVING	1,607 SF
TOTAL LIVING	1,607 SF

area tabulation 'b'

GARAGE	401 SF
FRONT PORCH	108 SF
REAR PATIO	72 SF
FLOOR 1 LIVING	1,607 SF
TOTAL LIVING	1,607 SF



Covington  
38' - 1607 - RH  
Florida Region (Frame)

BUILDING CODE COMPLIANCE

ALL CONSTRUCTION TO COMPLY WITH LOCAL CODES AND ORDINANCE CURRENTLY IN USE WITH THE LOCAL JURISDICTION.

PRODUCT: NEW SINGLE FAMILY DETACHED

OCCUPANCY CLASSIFICATION:

RESIDENTIAL R-3

CONSTRUCTION CLASS:

UNPROTECTED

CONSTRUCTION TYPE:

TYPE VB

EMERGENCY ESCAPE:

EGRESS OR RESCUE WINDOWS FROM SLEEPING ROOMS SHALL HAVE MINIMUM OF 5.7 SQUARE FEET

APPLICABLE CODES:

FOLLOW ALL APPLICABLE STATE AND LOCAL CODES.  
FLORIDA STATE SUPPLEMENTS AND AMENDMENTS.

2020 Florida Building Code, Residential, 7th Edition

2017 National Electrical Code, NFPA 70



Reserve at Jewel Lake  
Lot 027  
388 SW Jewel Lake Drive  
Lake City, FL 32024

Century Communities expressly reserves its common law copyright in these plans. Plans are not to be copied, reproduced, or changed, in any manner whatsoever, nor are they to be assigned to a third party without written permission and consent of Century Communities.

INDEX

ARCHITECTURAL

CS	GENERAL NOTES & LEGENDS
A1	EXTERIOR ELEVATIONS
A2	SLAB PENETRATION PLAN
A3	FLOOR PLANS
A4	SECTIONS & DETAILS
A5	INTERIOR DETAILS
A6	ROOF PLAN
E1	ELECTRICAL PLANS
CD	CONSTRUCTION DETAILS

REVISIONS

NUMBER	DATE	DESCRIPTION
01	03.04.2021	Added Elevations A1 & B1
02	06.14.21	Added outlet to O.Suite & noted outlets to meet 6' max from wall break & 12' max between outlet spacing at habitable rooms (E1.1)
03	07.08.21	Added floor break transition strips to plan
04	07.20.21	Added elevations A4 & B4
05	08.02.21	labeled egress windows, labeled accessible bath, smoke/carbon alarms near appliances noted
06	08.30.21	Added stemwall options, called out GFI at outlets within 6'-0" of Kitchen sink
07	09.08.21	Carbon / smoke alarm moved 3' min away from bathroom door/opening with tub/shower

PLAN NUMBER:

33811607

RELEASE DATE:

08.30.2021

MODEL:

COVINGTON

DRAWING TITLE:

COVER SHEET

SHEET NO:

CS

Keynotes | Legend

1.

CORROSION RESISTANT ROOF TO WALL FLASHING AT ALL ROOF / WALL INTERSECTIONS.
2.

CORROSION RESISTANT SCREEN LOUVERED VENTS, SIZE AS NOTED.
3.

BRICK WAINSCOT WITH SLOPED BRICK ROWLOCK CAP.
4.

STONE WAINSCOT WITH SLOPED STONE CAP.
5.

3 1/2" VINYL TRIM SURROUND
6.

36" H. GUARDRAIL AS REQUIRED

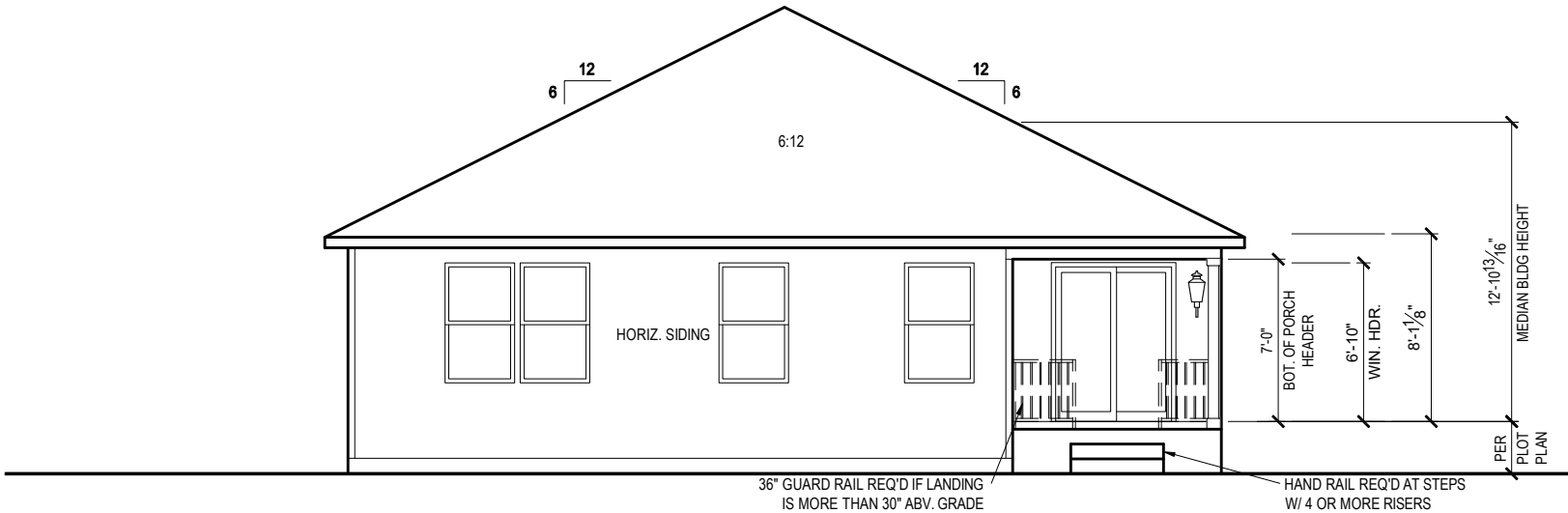

REAR ELEVATION 'A1'

1/8" = 1'-0" @ 11x17

1/4" = 1'-0" @ 22x34

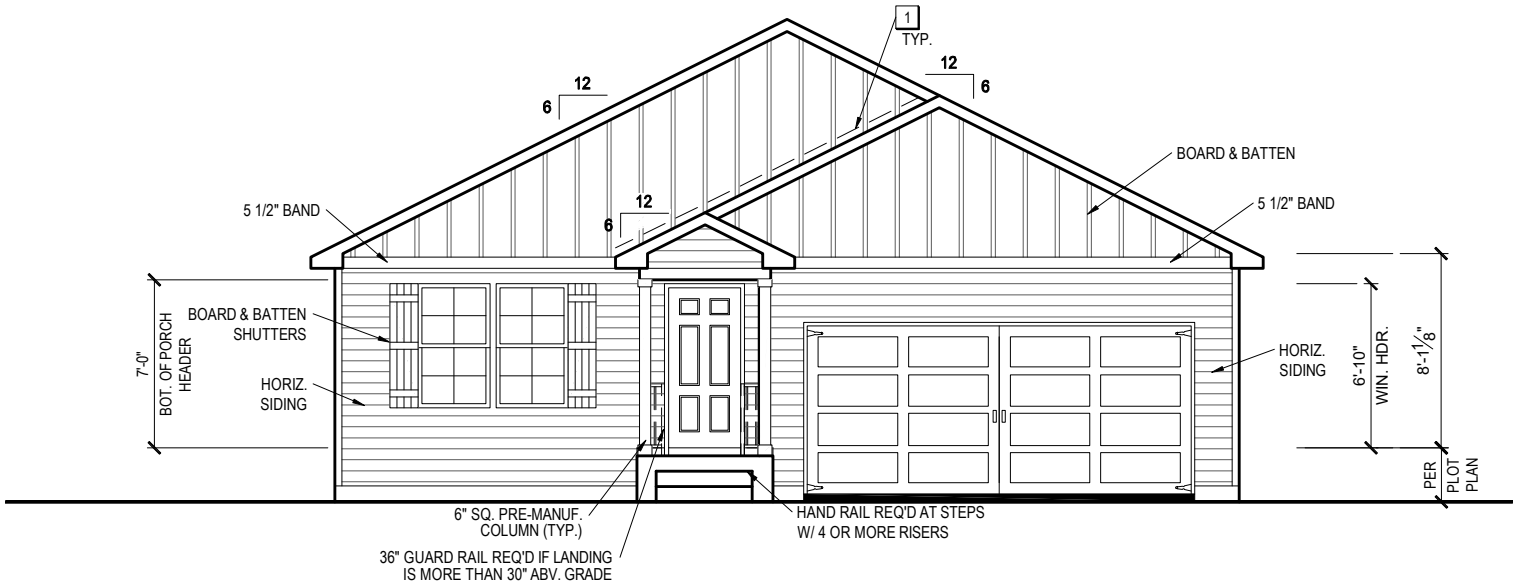

FRONT ELEVATION 'A1'

1/8" = 1'-0" @ 11x17

1/4" = 1'-0" @ 22x34



1-14-2022



Reserve at Jewel Lake  
Lot 027  
388 SW Jewel Lake Drive  
Lake City, FL 32024

Century Communities expressly reserves its common law copyright in these plans. Plans are not to be copied, reproduced, or changed, in any manner whatsoever, nor are they to be assigned to a third party without written permission and consent of Century Communities.

PLAN NUMBER:  
33811607

RELEASE DATE:  
08.30.2021

MODEL:  
COVINGTON

DRAWING TITLE:  
EXTERIOR ELEVATIONS - STEMWALL

SHEET NO:

1.1-A1s

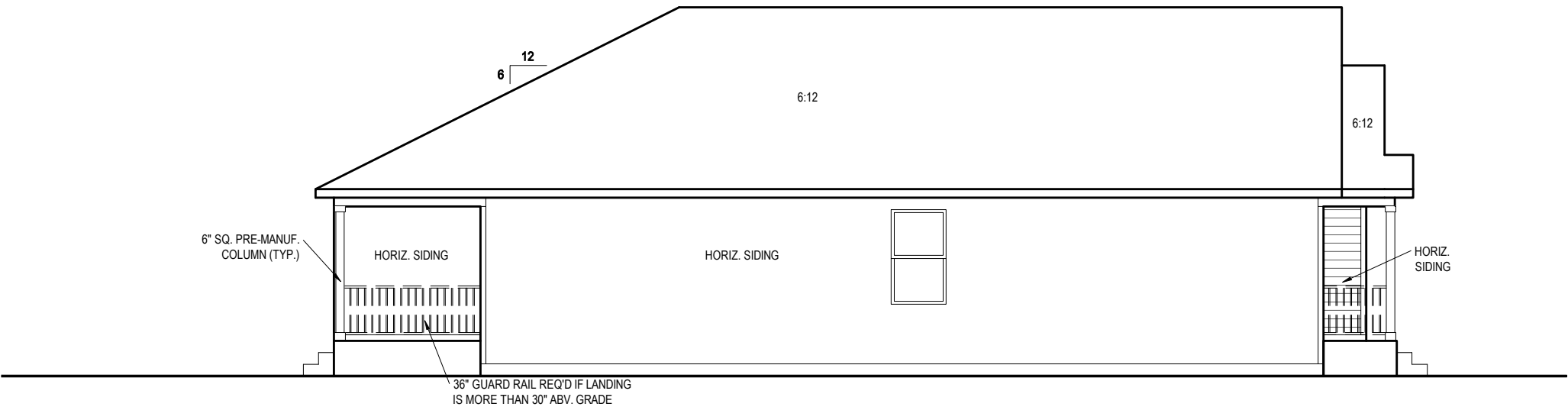

LEFT ELEVATION 'A1'

1/8" = 1'-0" @ 11x17  
1/4" = 1'-0" @ 22x34

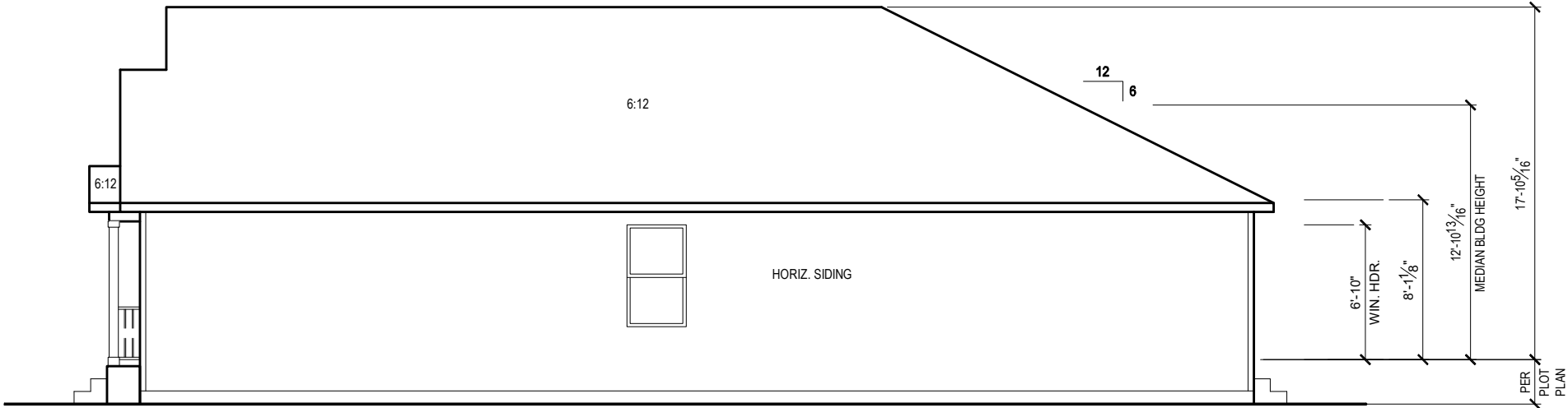

RIGHT ELEVATION 'A1'

1/8" = 1'-0" @ 11x17  
1/4" = 1'-0" @ 22x34



1-14-2022

**FDS**  
ENGINEERING ASSOCIATES  
256 Southrail Lane, Suite 200  
O: 321-972-2491 F: 407-880-2304  
Certificate Of Authorization No. 9161  
☐ CARLA BROWN, P.E. - FL # 58128  
☐ LUIS PABLO TORRES, P.E. - FL # 17184

Reserve at Jewel Lake  
Lot 027  
388 SW Jewel Lake Drive  
Lake City, FL 32024

Century Communities expressly reserves its common law copyright in these plans. Plans are not to be copied, reproduced, or changed, in any manner whatsoever, nor are they to be assigned to a third party without written permission and consent of Century Communities.

PLAN NUMBER:	33811607	RELEASE DATE:	08.30.2021
MODEL:	COVINGTON	DRAWING TITLE:	EXTERIOR ELEVATIONS - STEMWALL
SHEET NO:			

1.2-A1s

GENERAL SLAB FOUNDATION NOTES

- PLUMBING CONTRACTOR SHALL FIELD VERIFY ALL PLUMBING LOCATIONS.
- REFER TO EXTERIOR ELEVATIONS FOR BRICK/STONE LOCATIONS.
- GARAGE SLAB SHALL SLOPE TOWARD GARAGE DOOR OPENING.

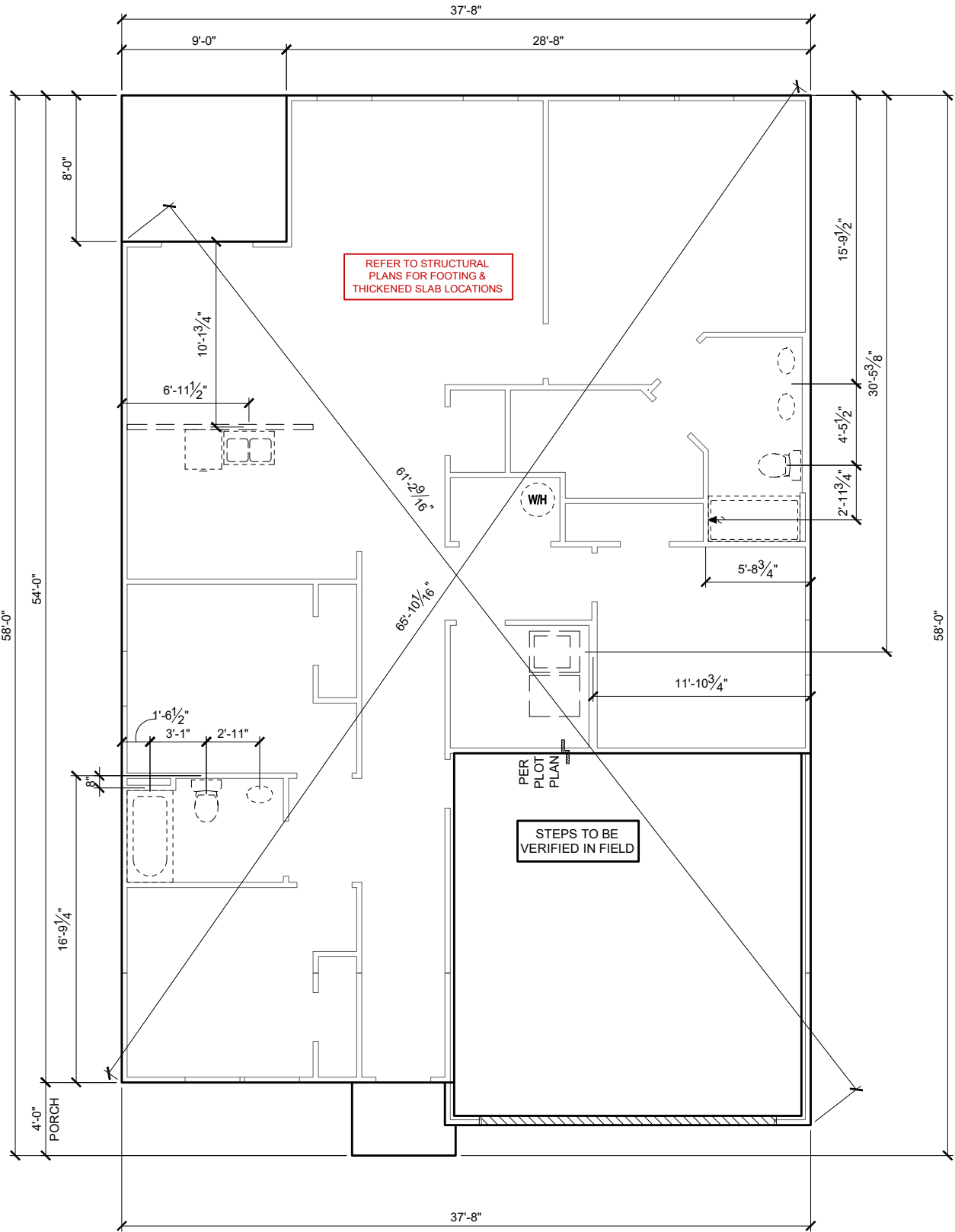

SLAB PENETRATION PLAN 'A1'

1/8" = 1'-0" @ 11x17  
1/4" = 1'-0" @ 22x34

1-14-2022

256 Southrail Lane, Suite 200  
O: 322.972.2451 F: 407.880.2304  
Certificate Of Authorization No. 9161

□ CARLA BROWN, PE - FL # 55728  
□ LUIS PABLO TORRES, PE - FL # 17194

Reserve at Jewel Lake  
Lot 027  
388 SW Jewel Lake Drive  
Lake City, FL 32024

Century Communities expressly reserves its common law copyright in these plans. Plans are not to be copied, reproduced, or changed, in any manner whatsoever, nor are they to be assigned to a third party without written permission and consent of Century Communities.

MODEL:  
**COVINGTON**

SHEET NO:  
**2.1-A**

PLAN NUMBER:  
**33811607**

DRAWING TITLE:  
**SLAB PENETRATION PLAN**

RELEASE DATE:  
**08.30.2021**

NOTES & LEGENDS

1. REFER TO ENGINEERING STRUCTURAL DRAWINGS (S-#) FOR BEARING WALL LOCATIONS AND FOR ALL BEAM & HEADER SIZES AND BEARING WALL LOCATIONS

2. ALL BEARING WALLS SHALL BE 16" O.C. WALL CONST. W/ DOUBLE TOP PLATE U.N.O.

3. ALL INTERIOR NON BEARING DOOR & WINDOW HEADERS SHALL BE (1) 2x4 OR (1) 2x6 W/VERTICAL CRIPPLERS @ 2'-0" O.C. TO MATCH WALL WIDTH UNLESS NOTED OTHERWISE.

4. (2) HOSE BIBS SHALL BE INSTALLED, LOCATION TO BE DETERMINED BY PLUMBING CONTRACTOR
- OPTIONAL WINDOW

2X4 FRAME WALL

2X6 FRAME WALL

BALLOON FRAME WALL  
(PER STRUCTURALS)

KEYNOTES

- A1 GARAGE CEILING - 5/8" TYPE X DRYWALL  
VERTICAL SURFACE WALLS - 1/2" DRYWALL

A2 22X30" ATTIC ACCESS CONSTRUCTED WITH GYP. BD. (5/8" TYPE X AT GARAGE) WITH DOOR TRIM FRAME ACCESS SUPPORT

A3 PROVIDE 6" MIN. FLAT CLG AT ANGLED CLG CONDITION

A4 PULL DOWN STAIRS 25.5" x 54"

A5 TEMPERED SAFETY GLASS PER IRC R308.4

A6 HOUSE TO GARAGE DOOR SEPARATION. PROVIDE APPROVED 20 MINUTE RATED DOOR PER IRC 302.5.1

A7 A/C CONDENSER PAD. REFER TO SITE PLAN FOR FINAL LOCATION. VERIFY CONNECTION TO CONC. PAD W/ MANUF. SPECS

A8 1/2" TYPE X DRYWALL AT ACCESSIBLE AREAS UNDER STAIRS

A9 LOUVERED DOOR w/ GAS FURNACE
- D1 DRYWALL SOFFIT - 12" DROP FROM CEILING LINE

D2 DRYWALL SOFFIT - 8" DROP FROM CEILING LINE
- K1 39" KNEE WALL WITH CAP PER SPECS

K2 38" KNEE WALL WITH 1x CAP

K3 46" KNEE WALL WITH CAP PER SPECS

K4 34 1/2" KNEE WALL

K5 42" KNEE WALL WITH 1x CAP

K6 KNEE WALL WITH 1x CAP 42" ABOVE STAIR NOSING OR LANDING
- P1 30" X 60" SHOWER ENCLOSURE PER SPECS

P2 30"x60" TUB PER SPECS
- S1 BOX STAIR WITH 38" KNEE WALL & 1X CAP

S2 1X CAPPED STRINGER, TOP AT 3" ABOVE TREAD

S3 HANDRAIL AT +36" ABV. STAIR NOSING OR LANDING

area tabulation 'a'

GARAGE	401 SF
FRONT PORCH	21 SF
REAR PATIO	72 SF
FLOOR 1 LIVING	1,607 SF
TOTAL LIVING	1,607 SF

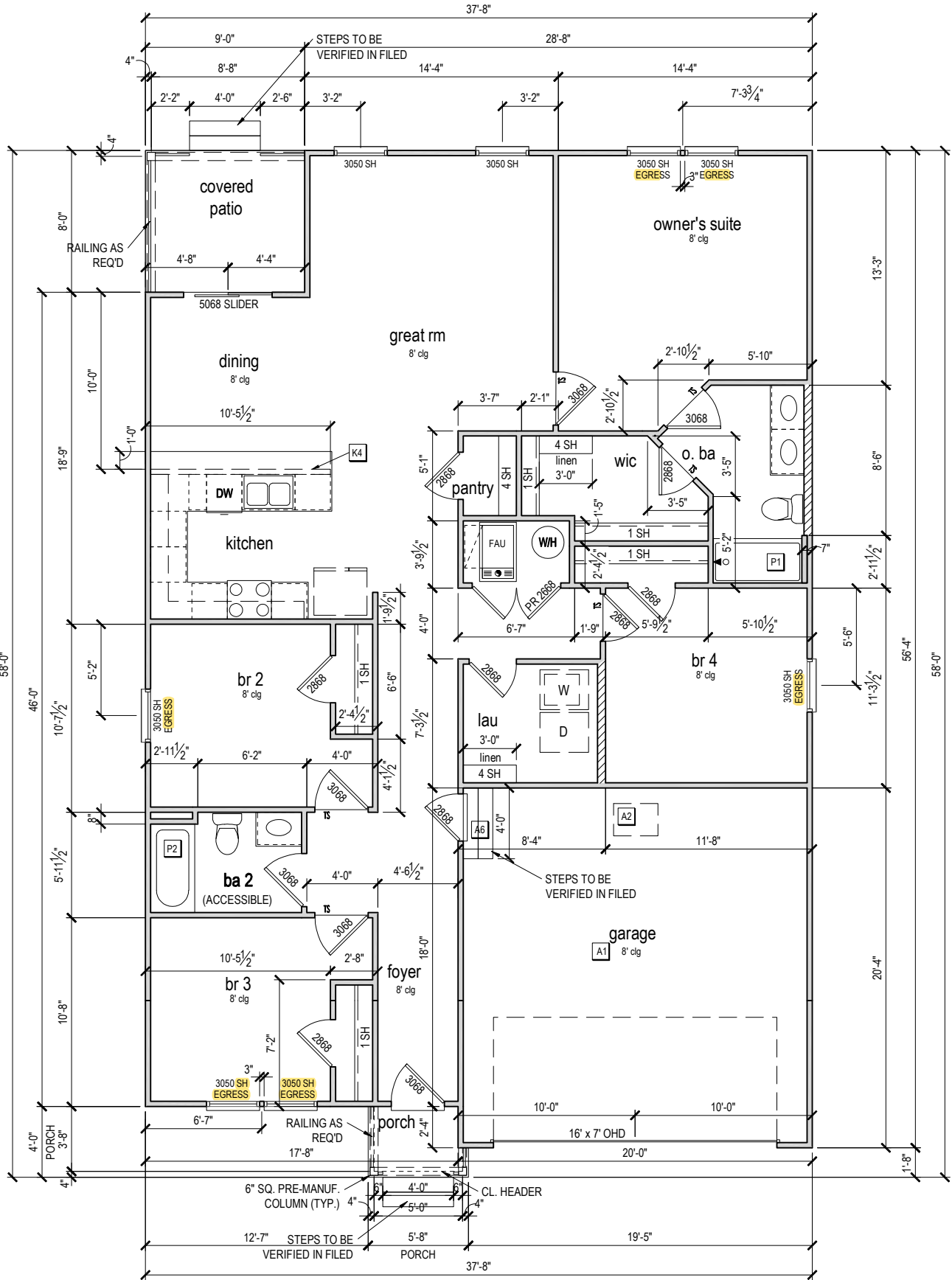

FIRST FLOOR PLAN 'A'

1/8" = 1'-0" @ 11x17  
1/4" = 1'-0" @ 22x34

CENTURY  
Complete

1-14-2022

FDS

ENGINEERING ASSOCIATES

256 Southrail Lane, Suite 200  
O 321.972-2491 F 407.880-2304  
Certificate Of Authorization No. 9161

☐ CARLA A. BROWN, P.E., P.L.# 58128

☐ LUIS PABLO TORRES, P.E., P.L.# 27184

Reserve at Jewel Lake  
Lot 027  
388 SW Jewel Lake Drive  
Lake City, FL 32024

Century Communities expressly reserves its common law copyright in these plans. Plans are not to be copied, reproduced, or changed, in any manner whatsoever, nor are they to be assigned to a third party without written permission and consent of Century Communities.

MODEL: COVINGTON

DRAWING TITLE: FIRST FLOOR PLAN

PLAN NUMBER: 33811607

RELEASE DATE: 08.30.2021

SHEET NO:

3.1-As

ATTIC VENT CALCULATION

ATTIC VENTILATION TO COMPLY w/ F.B.C RESIDENTIAL CODE. THE REQUIRED NET FREE VENTILATING AREA OF NOT LESS THAN 1/150 OF THE SPACE VENTILATED. AREA MAY BE REDUCED TO 1/300 PROVIDED THAT 40 TO 50 PERCENT OF THE REQ'D VENTILATING AREA IS PROVIDED IN THE UPPER PORTION OF THE SPACE TO BE VENTILATED AT LEAST 3 FEET ABOVE EAVE OR CORNICE WITH THE BALANCE OF THE REQ'D VENTILATION PROVIDED BY THE EAVE OR CORNICE VENTS.

MANUFACTURE SELECTED TO VERIFY THE NET FREE VENTILATION OF THE VENT PRODUCT SELECTED AND TO MAINTAIN THE REQUIRED VENTILATION.

DO NOT LOCATE VENTS ON ROOF PLANE(S) FACING STREET.

ROOF VENTILATION CALCULATIONS			
ROOF AREA	2,296 SF		
TOTAL NET FREE AREA REQ'D (1 TO 300)	1102.1 SQ. IN.		
MAIN HOUSE INLET (SOFFIT) VENTILATION	95.0 LF x	6.4 SQ. IN / LINEAR FT =	608.0 SQ. IN.
POD VENT(S) REQUIRED WITH BASE HOUSE	8	VENTS AT 70.0 SQ. IN EA. =	560.0 SQ. IN.
LOWER VENTING PROVIDED (551.0 SQ. IN. REQ'D)	608.0 SQ. IN	52.1%	
UPPER VENTING PROVIDED (551.0 SQ. IN. REQ'D)	560.0 SQ. IN	47.9%	

NOTE: TYPICAL VENTILATION INCLUDES:  
1. SOFFIT VENTS  
(AREA: 6.4 SQ. IN PER FOOT - VERIFY WITH MANUFACTURE )  
2. LOMANCO 770" ATTIC VENT LOCATED 12" MIN. FROM RIDGE  
(AREA: 70 SQ. IN. - VERIFY W MANUFACTURE)  
\*(1) LOMANCO 770D VENT AT 140 S.I. EA.CAN BE USED IN PLACE OF (2) 770 VENTS.

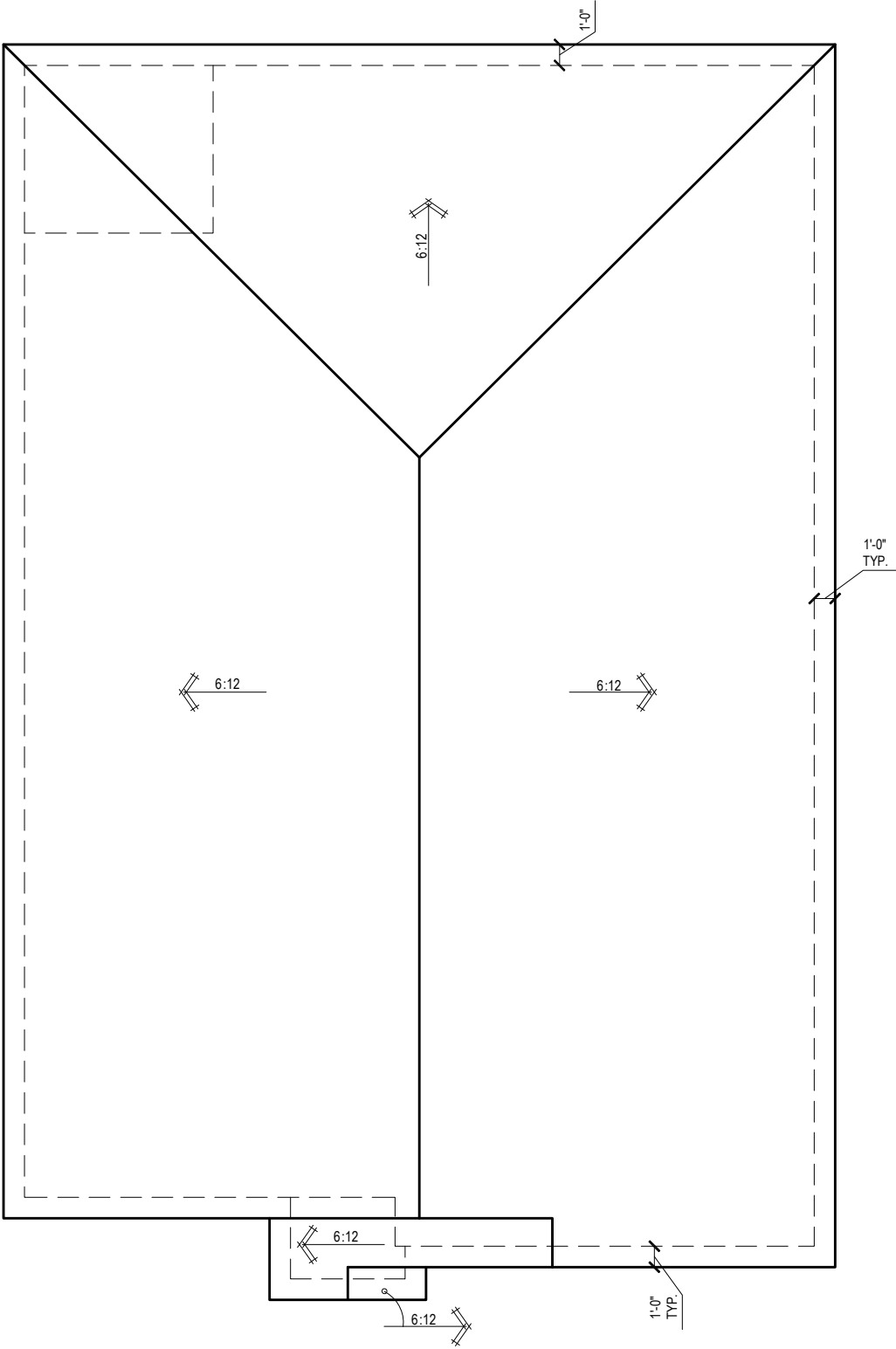

ROOF PLAN 'A'

1/8" = 1'-0" @ 11x17

1/4" = 1'-0" @ 22x34



1-14-2022

  
256 Southrail Lane, Suite 200  
O: 321.972-2451 F: 407.880-2304  
Certificate Of Authorization No. 9161  
☐ CARLA A. BROWN, PE - FL # 58128  
☐ LUIS PABLO TORRES, PE - FL # 67184

Reserve at Jewel Lake  
Lot 027  
388 SW Jewel Lake Drive  
Lake City, FL 32024

Century Communities expressly reserves its common law copyright in these plans. Plans are not to be copied, reproduced, or changed, in any manner whatsoever, nor are they to be assigned to a third party without written permission and consent of Century Communities.

PLAN NUMBER:	33811607	RELEASE DATE:	08.30.2021
--------------	----------	---------------	------------

MODEL:	COVINGTON	DRAWING TITLE:	ROOF PLAN
--------	-----------	----------------	-----------

SHEET NO:

6.1-A

ELECTRICAL LEGEND

\$

SWITCH

\$3

3 WAY SWITCH

\$4

4 WAY SWITCH

WALL MOUNTED LIGHT

LED DOWNLIGHT

DISCONNECT

CEILING FIXTURE OUTLET

S

SMOKE DETECTOR

C

SMOKE/CARBON MONOXIDE ALARM

SW

110v RECEPTACLE

SW

110v SWITCHED RECEPTACLE

GFI

110v ABOVE COUNTER RECEPTACLE. GFI PROTECTED AT KITCHEN, BATH & LAUNDRY

GFI

110v DEDICATED RECEPTACLE FOR SECURITY/STRUCTURED WIRING PANEL

220v

GFI OUTLET

220v

220v RECEPTACLE

220v

110v FLOOR RECEPTACLE

B

DISPOSAL

H

CHIME

P

BATH EXHAUST FAN

B

CEILING FAN PREWIRE WITH BRACING FOR FUTURE FAN

H

CEILING FAN PREWIRE WITH BRACING FOR FUTURE FAN

P

CEILING FAN PREWIRE WITH BRACING FOR FUTURE FAN

B = BRACE FOR FUTURE FAN

H = HANGING

P = OPT. PENDANT

VP=VAPOR PROTECTED

•

PROVIDE ADDITIONAL EXTERIOR WEATHERPROOF RECEPTACLE WITHIN 15 FEET OF CONDENSING UNITS

•

INSTALL GFCI AND ARC FAULT CIRCUIT INTERRUPTER PROTECTION PER NEC SECTIONS 210.52G

•

ALL GARAGE OUTLETS SHALL BE ON A DEDICATED CIRCUIT

•

IONIZATION SMOKE ALARMS WITH AN ALARM-SILENCING SWITCH SHALL NOT BE INSTALLED LESS THAN 10 FEET (3048 MM) HORIZONTALLY FROM A PERMANENTLY INSTALLED COOKING APPLIANCE.

•

DWGS. ARE DIAGRAMMATICAL & INDICATE THE GENERAL ARRANGEMENT OF THE ELECTRICAL WORK. ANY DISCREPANCIES ON THE DOCUMENTS SHALL BE CALLED TO THE ARCHITECT'S ATTENTION PRIOR TO THE COMMENCEMENT OF WORK. DO NOT SCALE ELECTRICAL DRAWINGS.

KEYNOTES

- E1 ELECTRICAL PANEL PER SPECS
- E2 INSTALL GFI OUTLET UNDER SINK FOR FUTURE DISPOSAL
- E3 DOOR CHIME TRANSFORMER LOCATION
- E4 MECHANICAL ROOMS TO INCLUDE KEYLESS LIGHT, PLUG AND DISCONNECT FOR AIR HANDLER
- E5 COACH LIGHT ONLY IF REQUIRED BY LOCAL MUNICIPALITY. INSTALL AT 68" AFF
- E6 INSTALL COACH LIGHT AT 68" AFF

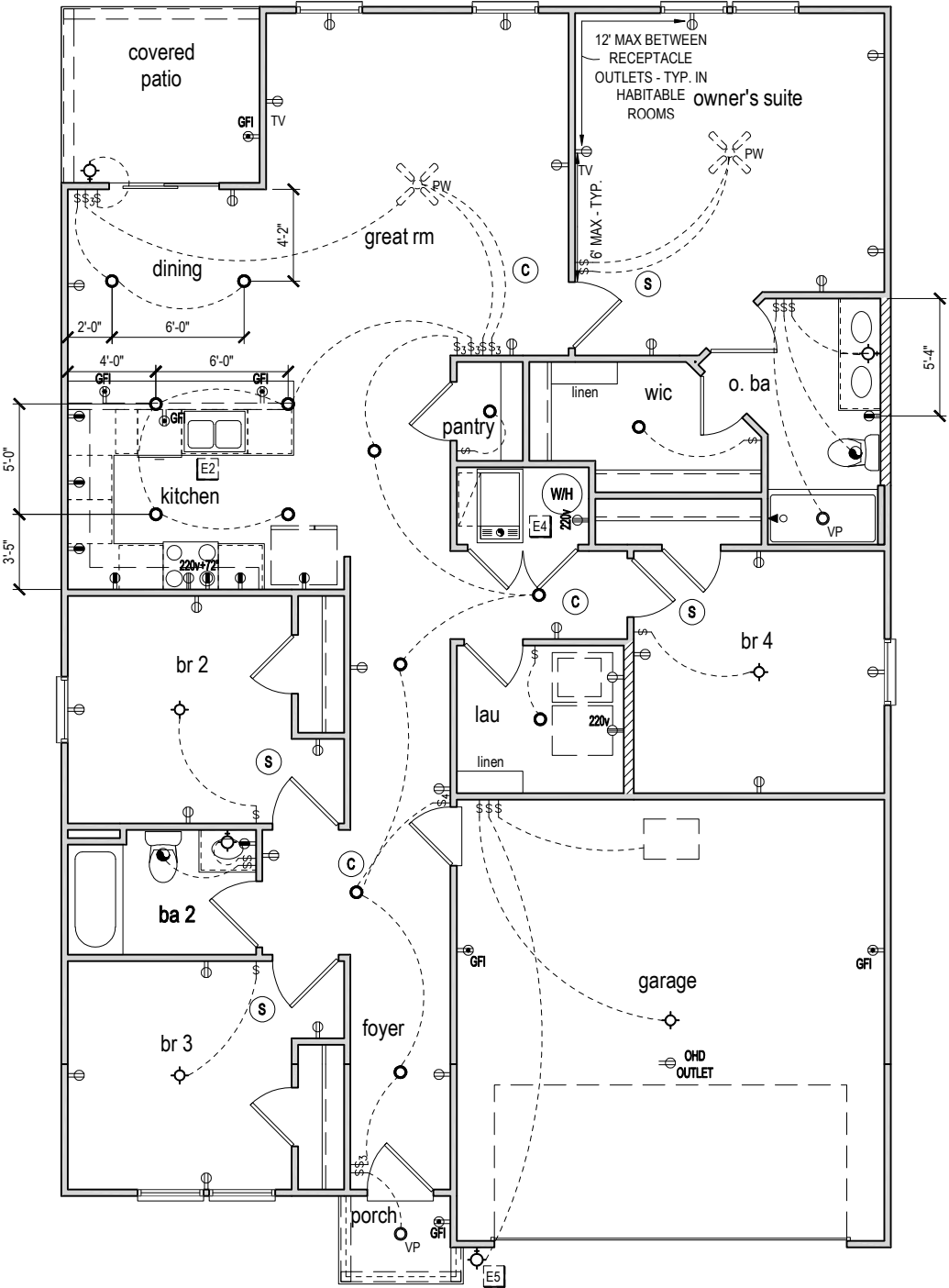

FIRST FLOOR ELECTRICAL PLAN 'A'

1/8" = 1'-0" @ 11x17  
1/4" = 1'-0" @ 22x34



1-14-2022

Reserve at Jewel Lake  
Lot 027  
388 SW Jewel Lake Drive  
Lake City, FL 32024

Century Communities expressly reserves its common law copyright in these plans. Plans are not to be copied, reproduced, or changed, in any manner whatsoever, nor are they to be assigned to a third party without written permission and consent of Century Communities.

PLAN NUMBER:  
33811607

RELEASE DATE:  
08.30.2021

MODEL:  
COVINGTON

DRAWING TITLE:  
FIRST FLOOR ELECTRICAL

SHEET NO:

E1.1



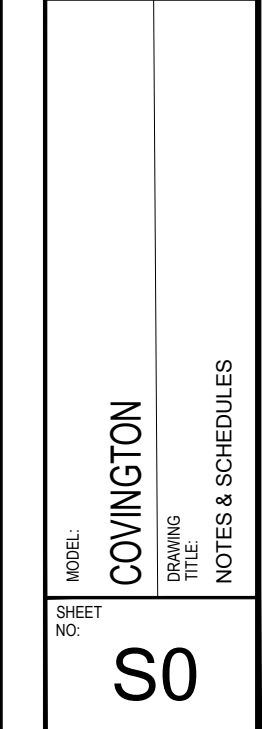



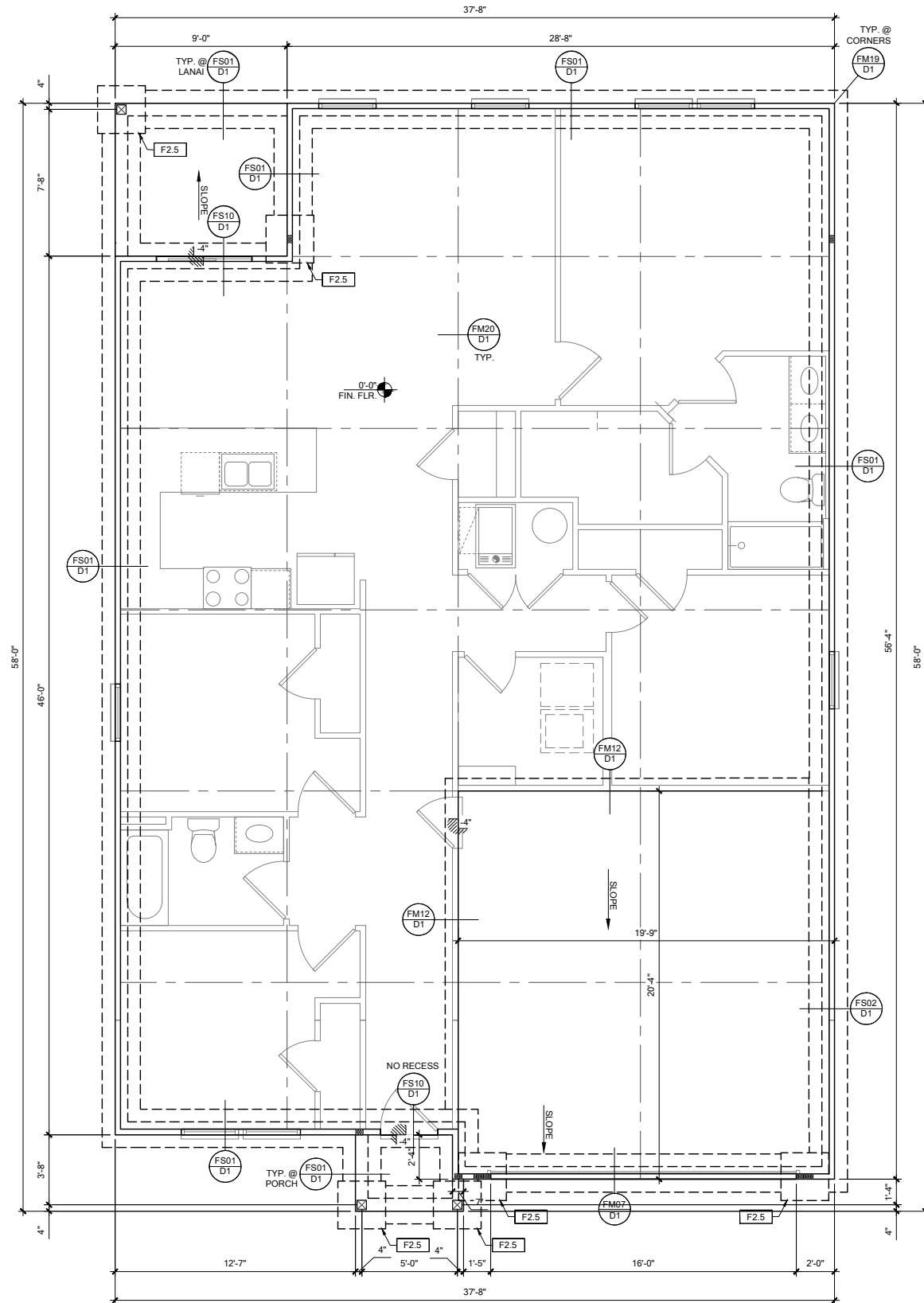

FOUNDATION PLAN A

SCALE: 1/4" = 1'-0" @ 22x34  
SCALE: 1/8" = 1'-0" @ 11x17

FOUNDATION LEGEND	
SYMBOL	DESIGN DESCRIPTION
	INDICATES CONCRETE FOOTING w/ MINIMUM SOIL BEARING CAPACITY OF 2000 PSF. REINFORCE PER GENERAL FOUNDATIONS SCHEDULE ON SHEET SN FOR DESIGN SPECIFICATIONS.
	INDICATES CONSTRUCTION JOINT (IF SHOWN) SHALL BE 1/2" x 1" SAW CUTS FILLED WITH APPROVED SLAB JOINT MATERIAL COVERING A 12"x12" SQUARE MAXIMUM
	INDICATES STEP IN FOUNDATION, VERIFY PER ARCHITECTURAL PLANS CONSTRUCT PER PLAN SECTION CUT AND DETAIL SHEET D1
	4" 2500 PSI CONC. SLAB W/ REINF. PER S0 w/6 MIL VISQUEEN VAPOR BARRIER & TREATED FOR TERMITES. SEE FOUNDATION SCHEDULE ON SN
	INDICATES BUILT UP COLUMN, SEE FRAMING PLAN FOR SIZE, DETAIL WF37/SN FOR PLY ATTACHMENT, AND UPLIFT CONNECTION SCHEDULE ON SN FOR CONNECTION TO SLAB

- GENERAL NOTES:
1. TYPICAL CORNER FRAMING PER DETAIL FM19/D1
  2. SEE ARCHITECTURAL PLANS FOR ALL SLAB STEP DEPTHS IF SHOW SHOWN WITHIN THESE DOCUMENTS.

PLAN KEY NOTES

BUILDER NOTE:  
ANY DISCREPANCY OR ERROR IN DIMENSIONS OR NOTES SHALL BE BROUGHT TO THE ATTENTION OF THE DESIGN PROFESSIONAL FOR CLARIFICATION PRIOR TO COMMENCEMENT OF CONSTRUCTION

WALL TYPE	
SYMBOL	DESIGN DESCRIPTION
	2x INTERIOR BEARING SHEARWALL - SEE BEARING WALL SCHEDULE ON SHEET SN FOR REQUIREMENTS.
	INDICATES BEARING WALL SEE BEARING WOOD BEARING SCHEDULE ON SN
	2x WOOD FRAME EXTERIOR WALL



DATE: January 20, 2022  
PROJECT: 388 SW JEWEL LAKE DR. LAKE CITY, FL 32024  
DRAWING NO: S1



LOT 27  
RESERVE @ JEWEL LAKE  
388 SW JEWEL LAKE DR.  
LAKE CITY, FL 32024

PLAN NUMBER: 33811607  
RELEASE DATE: 08.03.2020

MODEL: COVINGTON  
DRAWING TITLE: FOUNDATION PLAN A & B

SHEET NO: S1



WOOD BEARING WALL SCHEDULE					
MARK	STUD SPACING	CONNECTION & FASTENERS		LUMBER SPECIES	UPLIFT CAP. [kN]
		TOP	BOTTOM		
[BW1]	16"	(2)16D TOWELS	(3) 12d TOWELS OR (2) 12d end OR BOX NAILS	#2 SPF	NO UPLIFT
[BW2]	16"	SP2 w/ (6)10d NAILS	SP1 w/ (6) 10d NAILS AND ANCHOR BOLTS	#2 SPF	402
[BW3]	16"	(2) SP2 w/ (6)10d NAILS	(2) SP1 w/ (6) 10d NAILS AND ANCHOR BOLTS	#2 SPF	804
[BW4]	16"	(2)16d TOWELS	(3) 12d TOWELS OR (2) 12d end OR BOX NAILS	#2 SYP	NO UPLIFT
[BW5]	16"	SP2 w/ (6)10d NAILS	SP1 w/ (6) 10d NAILS AND ANCHOR BOLTS	#2 SYP	439
[BW6]	16"	(2) SP2 w/ (6)10d NAILS	(2) SP1 w/ (6) 10d NAILS AND ANCHOR BOLTS	#2 SYP	878

SIMPSON - CONNECTOR SCHEDULE					
MARK	TYPE	CONNECTOR & FASTENERS	SPF	SYP	
(B)	FRAME TO FRAME	H2 5A w/ 10#9 NAILS	535	565	
(C)	FRAME TO FRAME	H10A w/ (8)10#4 x 1 1/2"	1015	1040	
(D)	FRAME TO FRAME	H10A-2 w/ (10)1 1/2 x 1 1/2 AT PLY TRUSSES	930	980	
(E)	FRAME TO FRAME	MTS12 w/ (14)10#4 x 1 1/2" (AT EXTERIOR LOCATION INCLUDE (3) 12d TOENAILS)	850	990	
(F)	FRAME TO LOCATION	HTS20 w/ (24)10#4 x 1 1/2" (AT EXTERIOR LOCATION INCLUDE (3) 12d TOENAILS)	1125	1310	
(F)	FRAME TO FRAME	H12S w/ (48)10#4 x 1 1/2" (AT EXTERIOR LOCATION INCLUDE (6)12d TOENAILS)	2250	2620	
(G)	FRAME TO MASONRY / CONCRETE	(2) LGTW (32) 16d SINKERS & (14) 1" x 2 1/4" (16) 11d (2 PLY TRUSSES)	3500-M 3240-F	4060-M 3770-F	
(H)	FRAME TO	C1 (37) w/ (16) 1 1/2" x 3" PLYS SCREWS			

Diagram illustrating a cross-section of a wall assembly. The assembly includes a top plate labeled (2) - 2x TOP PLATE BEYOND. The wall is constructed with SOLID 2x BLOCK @ ALL SHEATHING EDGES (SEE SECTION X). The wall is sheathed with 15/32" OSB SHEATHING. The interior finish is labeled (F). The exterior finish is labeled (G). The wall is supported by a foundation labeled (D).

BW7	12"	(2) 10d TOENAILS	(2) 10d TOENAILS & (2) 12d END OR BOX NAILS	#2 SPF	535
BW8	12"	SP2 w/ (6)10d NAILS	SP1 w/ (6) 10d NAILS & ANCHOR BOLTS	#2 SPF	535
BW9	12"	(2) SP2 w/ (6)10d NAILS	(2) SP1 w/ (6) 10d NAILS & ANCHOR BOLTS	#2 SPF	1070

J3	MASONRY / FRAME	& (8) 3/8" x 5" TITEN (2 PLY TRUSS) OR (52) 16d SINKERS FOR FRAME (EA)	4/30-M 5010-F	65/0-M 6960-F
----	--------------------	---	------------------	------------------

(K)	BEAM TO BEAM	HU140 OPT HUC410 w/ (18) 16d & (10) 10d NAILS		G#2680 U#1895
(L2)	BEAM TO MASONRY / FRAME	HU46 OPT HUC46 w/ (6) 10d NAILS & (12) 1/4" x 2 3/4" TITEN (TO MAS.) OR (12) 16d & (10) 10d (FOR FRAME)	G#1785 U#1135 SYP-F	G#3000 U#1135 SYP-M
(T)	FRAME TO GRAF	H10S w/ (24) 10d 1 1/2" NAILS	77-F	910

(X)	FRAME TO FRAME	VDU-6161.5 w/ (1) 1/4"x2 1/2" SDS WOOD SCREWS & (1) 5/8" A.T.R.	3285	4565
(Y)	FRAME TO FRAME	(2) HTT5 w/ (52) 16d"x2 1/2" NAILS & (2) 5/8" A.T.R. (SEE NOTE #4)	8750	10180

GENERAL CONNECTOR NOTES:

CONNECT ALL FLOOR TRUSSES TO INTERIOR BEARING WOOD WALLS / BEAMS / ALL TRUSS TO TRUSS CONNECTIONS ARE PROVIDED BY TRUSS MANUFACTURER. USE EITHER SIMPSON OR UHP CONNECTIONS. SEE FRAMING PLAN FOR OUT.

FOR SINGLE PLY TRUSSES, SCAB ON FULL HEIGHT SYP #1 2"x4" TO TRUSS VER OF 10d NAILS @ 3" O.C. STAGGERED.

MINIMUM A.T.F. EMBEDMENT OF EMBEDMENT FOR 12" A.T.F. 8" EMBEDMENT FOR EMBEDMENT FOR 7/8" A.T.F. (IF STEP. DEPTH IS FROM LOWER SLAB).

**(B) MINIMAL CONNECTOR UNO ON FRAMING PLAN**

CONNECTION FOR ALL ROOF / FLOOR TRUSSES TO MASONRY WALLS / LINTELS PLAN

CONNECTION AT 24" OR 32" O.C. PENDING VERTICALS FOR ALL FLOOR TRUSSE MASONRY WALLS SEE DETAIL FB1203 FOR MORE INFORMATION

CONNECTION FOR ALL ROOF / FLOOR TRUSSES TO MASONRY WALLS / SCAB FOR CONNECTION FOR ALL CONTINUOUS RIM BOARD TO TOP OF MASONRY AT 32" O.C. EACH CORNER. G.C. TO VERIFY LOCATION DOES NOT CONFLICT w/ I.F. (IF APPLICABLE)

CONNECT ALL FLOOR TRUSSES TO INTERIOR BEARING WOOD WALLS / BEAMS w/

**(B) MINIMAL CONNECTOR UNO ON FRAMING PLAN**

CONNECTION FOR JACK TRUSS TO WOOD WALL OR BEAM

1. CONNECTION FOR ALL TRUSSES TO INTERIOR/EXTERIOR BEARING WOOD WALLS AND/OR BEAMS

(3)-ROWS 0.1  
STAGGERED  
EACH FACE

SIMPSON SP4 or RSF4 w/ (6) 1/2" x 1 1/2" AT 24" O.C.  
 0.131x0.25 NAILS @ 6" O/C TYP.  
 DOUBLE 2 x 4 HEADER w/ PLATE HEADER  
 FILLING AND REQUIRED FASTENERS w/ 0.131x0.25 @ 12" O.C. UNLESS NOTED  
 2 x 4 STUDS  
 P.T. Bot. Pl.  
 DOOR/CORRIDOR OPENING

**WF09** WALL HEADER DETAIL  
 SCALE: N.T.S.

SEAR WALL LOCATION

GENERAL BEARING WALL NOTES:

1. ALL STRUCTURAL LUMBER DESIGNATED AS SYP SHALL BE SYP #2 AND ALL STRUCTURAL LUMBER DESIGNATED AS SPF SHALL BE SPF #2 U.O.C.
2. SEE FLOOR PLAN FOR WALL SIZE. ASSUME 2x4 STUDS USED UNO.
3. CONNECTIONS TO BE INSTALLED TO EACH STUD AS INDICATED
4. CONTACT E.O.R. IF SPF#S, SP#S OR SP#S CONNECTORS ARE SUBSTITUTED, TO VERIFY THEY MEET THE STRUCTURAL REQUIREMENTS
5. IF "BW" IS INDICATED ON SECOND FLOOR BASE CONNECTION TO BE IGNORED. SEE WF06 AND FB06 OR INDICATED DETAIL FOR PROPER CONNECTIONS FOR 2ND FLOOR TO FIRST FLOOR CONNECTIONS. (NOTE: THIS IS FOR 2 STORY PROJECTS ONLY)
6. IF "SW" IS INDICATED ON PLAN THE WALL IS CONSIDERED A SHEAR WALL AND REQUIRES MIN. 7/16" OSB / PLYWOOD w/8d NAILS @ 4" O.C. IN FIELD AND EDGE TO ONE SIDE OF WALL / U.O. ON PLANS.
7. ALL EX. 2X10ER WALLS w/ S/ SHEATHING ATTACHED PER NAILING SCHEDULE TB13/N ACTS AS SHEAR WALLS, SEE PLAN AND WALL SECTIONS FOR STUD SPACING AND GRADE.
8. ALL TOP PLATES AND SILL PLATES SHALL BE THE SAME SPECIES AS THE WOOD STUDS
9. IF THE BEARING WALL IS INDICATED WITH THE BW1, BW4, BW7, BW10, THESE WALLS ARE ONLY SUPPORTING THE FLOOR LOAD AND DO NOT HAVE UPLIFT. THE STUDS ARE TOE NAILLED TO THE PLATE AND THE 2x4 PLATE CAN BE ATTACHED WITH HARD CAPPED NAILS (GUN NAILS) AND WILL NOT REQUIRE THE ANCHOR BOLT ATTACHMENT INDICATED IN THE BEARING WALL SCHEDULE.

2x4 SPF#2 w/ 2-12d NAILS @ 24" O.C.  
@ PARALLEL TRUSS CONDITION

ROOF TRUSS

SIMPSON DTC w/4-8d NAILS TO TOP PLATE AND 2-8d NAILS @ SLOT @ 4'-0" O.C. MAX

1/2" MIN. SPACE

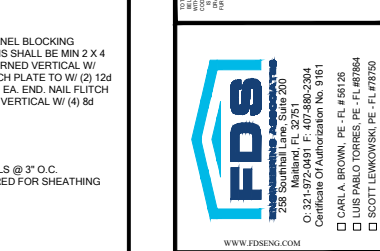
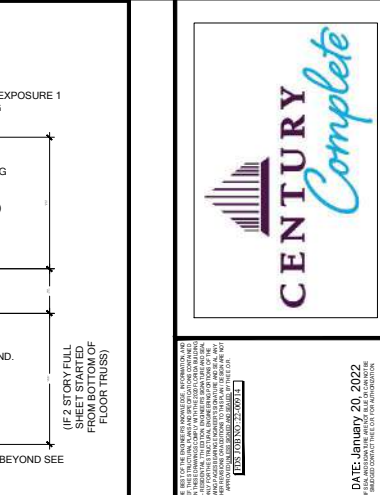
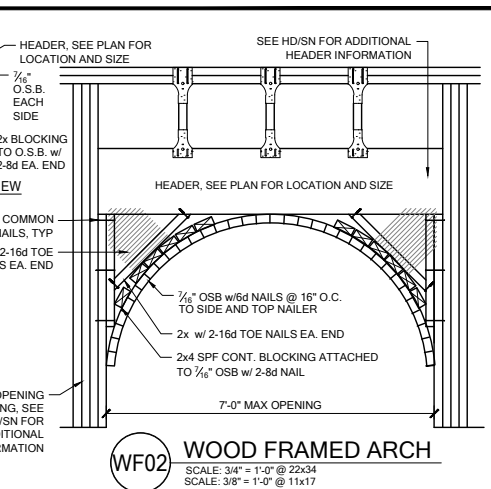
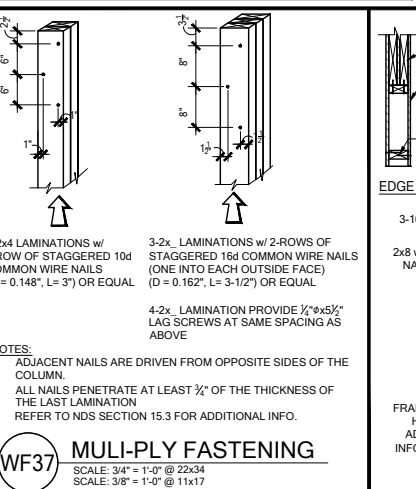

LOT 27  
RESERVE @ JEWEL LAKE  
388 SW JEWEL LAKE DR.  
LAKE CITY, FL 32024

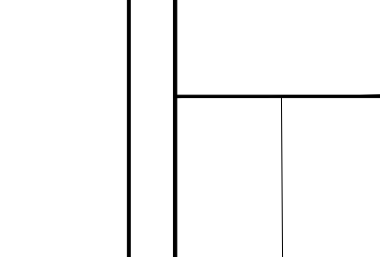

07	
020	

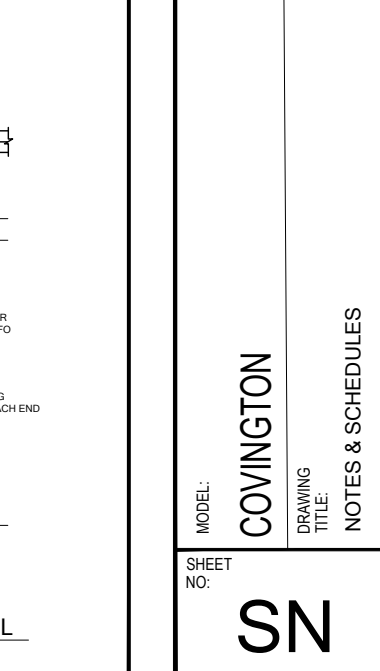
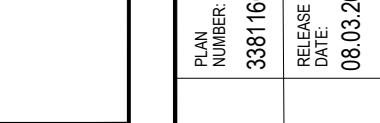



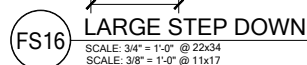
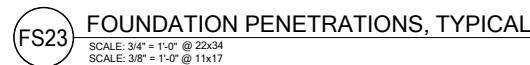
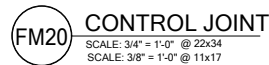
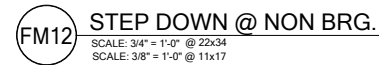
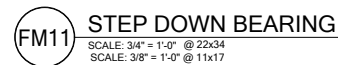
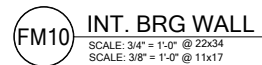
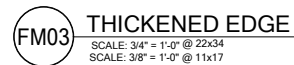
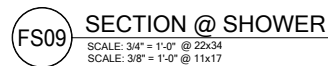
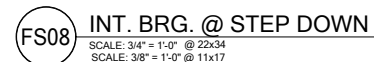
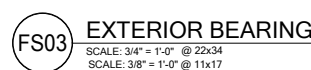
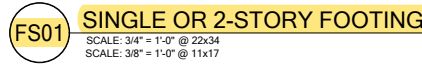

- STEM WALL NOTES:**
1. VERTICAL REINFORCING IN SOLID GROUTED CELLS (3,000 PSI CONCRETE) AT ALL CORNERS, JAMBS, WALL INTERSECTIONS, BELOW GIRDER TRUSS LOCATIONS, AND AT THE MAXIMUM SPACING STATED IN SCHEDULE.
  2. A. 6x6 - W1.4 x W1.4 W.W.M. IS REQUIRED TO MAKE ADEQUATE CONNECTION BETWEEN SLAB AND WALL WHEN STEM WALL EXCEEDS 4'-0" TALL.  
B. FIBERMESH CONCRETE CAN NOT BE USED.  
C. #4 TURN BARS ARE REQUIRED AT EACH FILLED CELL LOCATION.  
D. EACH BAR TO TIE INTO VERTICAL STEM WALL REINFORCING BAR AND EXTEND OUT A MINIMUM OF 4'-0" INTO SLAB.  
E. IF WALL IS REQUIRED TO BE HIGHER THAN 12 FEET (18 COURSES), CONTACT ENGINEER OF RECORD PRIOR TO CONSTRUCTION FOR MORE INFORMATION.
  3. GENERAL CONTRACTOR TO PROVIDE ADEQUATE BRACING OF STEM WALL WHEN UNEVEN BACK FILLING IS TAKING PLACE.
  4. A. WHEN STEM WALL IS LESS THAN 4'-0" TALL, PROVIDE (1) - #5 HORIZONTAL CORNER BARS WITH 4'-0" X 4'-0" LEGS IN KNOCKOUT BLOCK SPACED @ 16" O.C. VERTICALLY. (TYPICAL AT ALL CORNERS).  
B. WHEN STEM WALL IS 4'-0" TALL AND GREATER, PROVIDE CORNER BAR MENTIONED ABOVE AND (1) - #5 CONTINUOUS HORIZONTAL BAR IN KNOCKOUT BLOCK SPACED @ 16" O.C. VERTICALLY. GROUT ENTIRE WALL SOLID.  
C. ALL STEM WALLS GREATER THAN (4) COURSES, SHALL BE GROUTED SOLID WITH 3,000 PSI CONCRETE.
  5. IF STEM WALL IS WITHIN 5'-0" OF POOL OR WATER FEATURE, FOUNDATIONS TO BE A MINIMUM 12" BELOW BOTTOM OF POOL OR WATER FEATURE.
  6. R 403.1.4 MINIMUM DEPTH: ALL EXTERIOR FOOTINGS (BOTTOM) SHALL BE PLACED NOT LESS THAN 12" BELOW THE FINISHED GRADE OF GROUND SURFACE. WHERE APPLICABLE, THE DEPTH OF FOOTINGS SHALL ALSO CONFORM TO SECTION R403.1.4.1.
  7. EXTERIOR SHORING BY CONTRACTOR AS REQUIRED WHEN STEM IS OVER 4'-0" TALL.
  8. CONTROL JOINTS TO BE LOCATED AT 20' O.C. MAX AND AT ALL CHANGES IN WALL WIDTHS.

STEM WALL SCHEDULE								
STEM WALL HEIGHT (h)	COURSES OF BLOCKS	BLOCK SIZE	FOOTING DIMENSION (d) & (w)				NUMBER/SIZE OF BOTTOM BARS IN CONT. FOOTING	MAXIMUM VERTICAL FILED CELL SPACING IN STEM WALL CENTERED (IN U.O.)
			(d) 1 STRY.	(d) 2 STRY.	(w) 1 STRY.	(w) 2 STRY.		
0'-0" - 2'-0"	1 - 3	8"	8"	10"	16"	20"	(2) - #5 BARS	#5 @ 80" O.C.
2'-8" - 3'-4"	4 - 5	8"	10"	10"	20"	24"	(3) - #5 BARS	#5 @ 64" O.C.
4'-0"	6	8"	12"	12"	32"	32"	(4) - #5 BARS	#5 @ 48" O.C.
4'-8" - 5'-4"	7 - 8	8"	16"	16"	40"	40"	(4) - #5 BARS CONT. & #5 AT 24" O.C. TRANSV.	#5 @ 32" O.C.
6'-0" - 6'-8"	9 - 10	8"	16"	16"	48"	48"	(4) - #5 BARS CONT. & #5 AT 12" O.C. TRANSV.	#5 @ 32" O.C.
7'-4" - 8'-0"	11 - 12	8"	16"	16"	48"	48"	(5) - #5 BARS CONT. & #5 AT 12" O.C. TRANSV.	#5 @ 16" O.C.
8'-8" - 10'-0"	13 - 15	12"	16"	16"	54"	54"	(5) - #5 BARS CONT. & #5 AT 12" O.C. TRANSV.	#5 @ 8" O.C.
10'-8" - 12'-0"	16 - 18	12"	16"	16"	54"	54"	(6) - #5 BARS CONT. & #5 AT 12" O.C. TRANSV.	(2) - #5 @ 16" O.C. SPACED 4' APART IN CELL



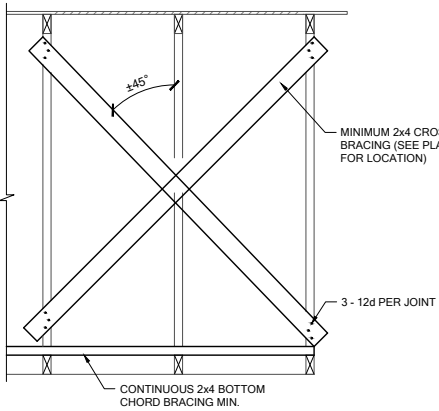

**TB01 CROSS BRACING, TYP.**  
SCALE: 3/4" = 1'-0" @ 22x34  
SCALE: 3/8" = 1'-0" @ 11x17

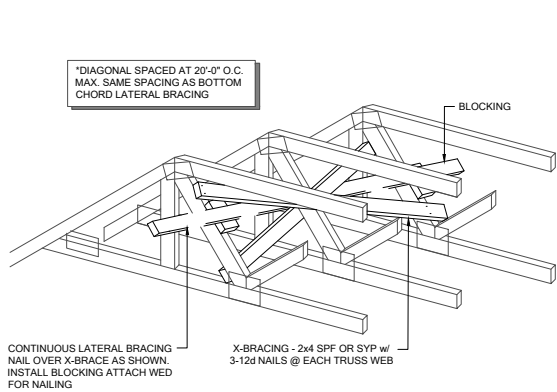

**TB02 CROSS BRACING TYPICAL**  
SCALE: N.T.S.

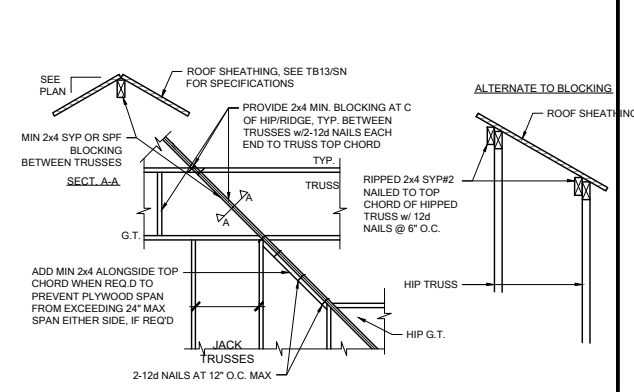

**TB03 HIP/RIDGE BLOCKING**  
SCALE: 3/4" = 1'-0" @ 22x34  
SCALE: 3/8" = 1'-0" @ 11x17

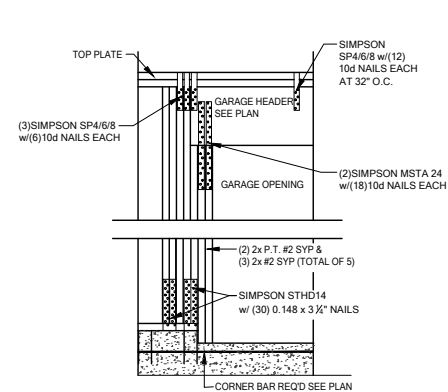

**WC04 GARAGE HEADER ANCHOR**  
SCALE: 3/4" = 1'-0" @ 22x34  
SCALE: 3/8" = 1'-0" @ 11x17

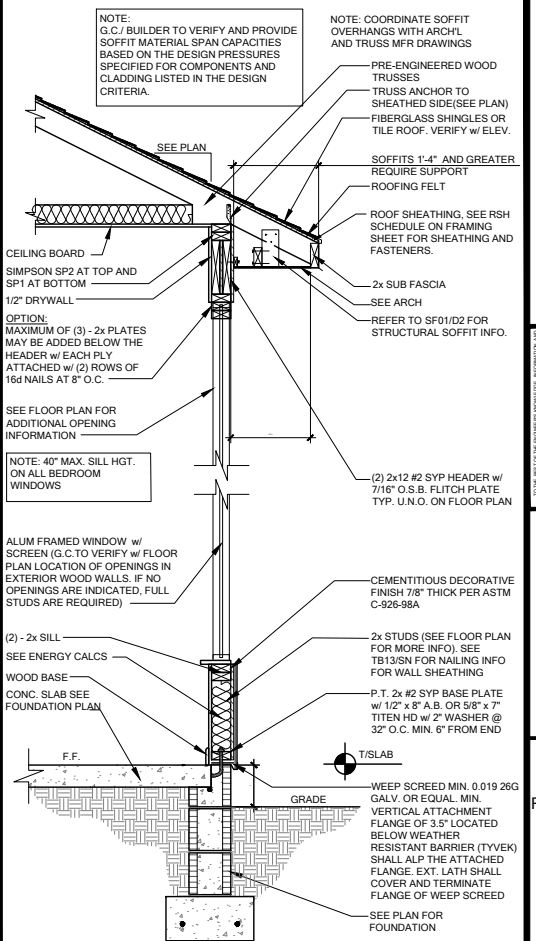

**WS02 TYP. WALL SECTION**  
SCALE: 3/4" = 1'-0" @ 22x34  
SCALE: 3/8" = 1'-0" @ 11x17

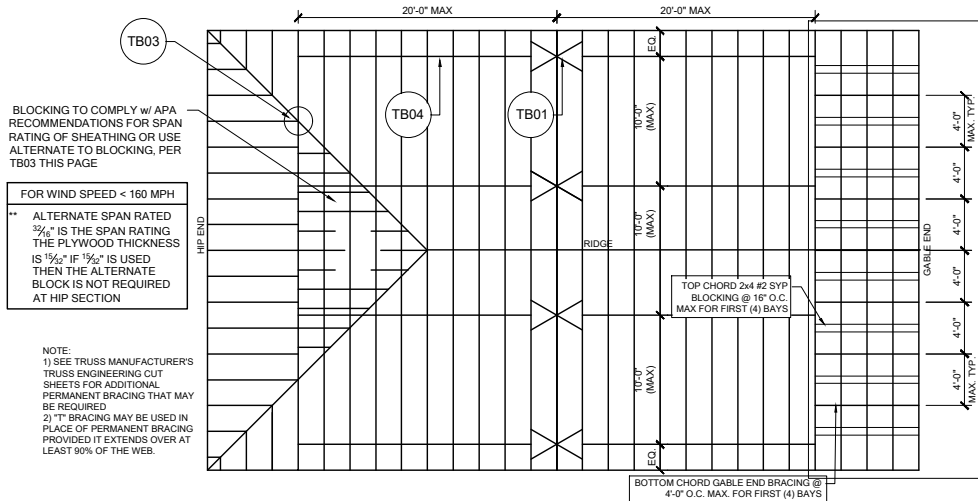

**TB05 REQUIRED MIN. PERMANENT TRUSS BRACING PLAN**  
SCALE: N.T.S.

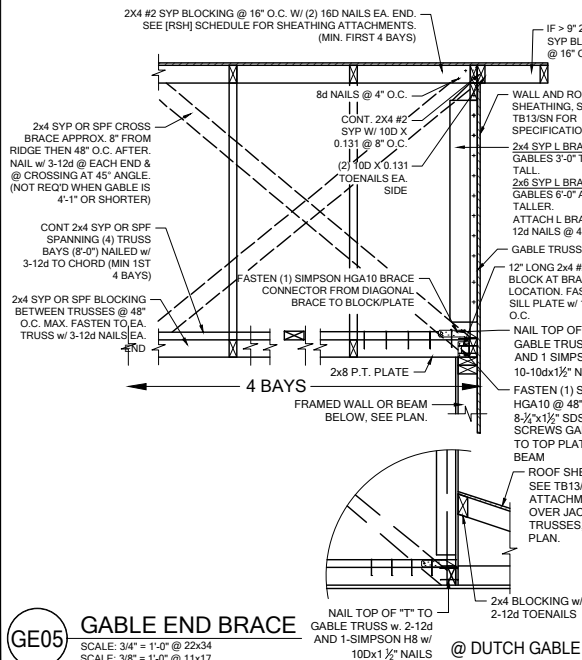

**GE05 GABLE END BRACE**  
SCALE: 3/4" = 1'-0" @ 22x34  
SCALE: 3/8" = 1'-0" @ 11x17

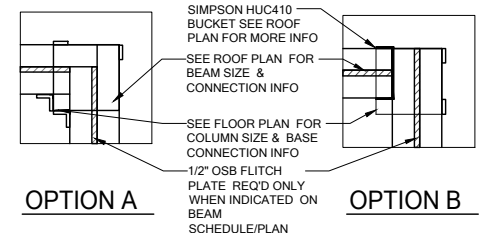

**A COMMON BM. TO POST ATTACHMENT**  
SCALE: 3/4" = 1'-0" @ 22x34  
SCALE: 3/8" = 1'-0" @ 11x17

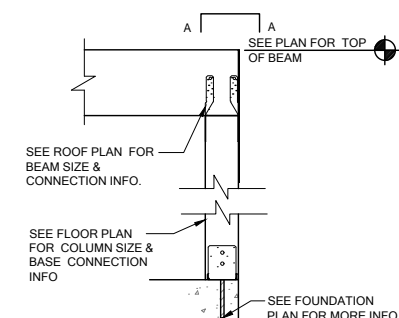

**CD11 COMMON BM. ATTACHMENT**  
SCALE: 3/4" = 1'-0" @ 22x34  
SCALE: 3/8" = 1'-0" @ 11x17

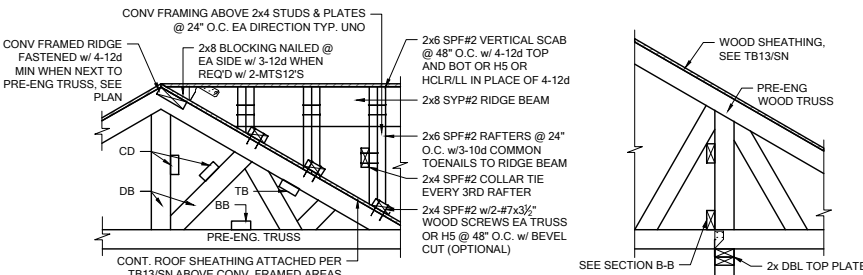

**TB06 BLOCKING/CONV. FRAME DETAILS**  
SCALE: 1/2" = 1'-0" @ 22x34  
SCALE: 3/8" = 1'-0" @ 11x17

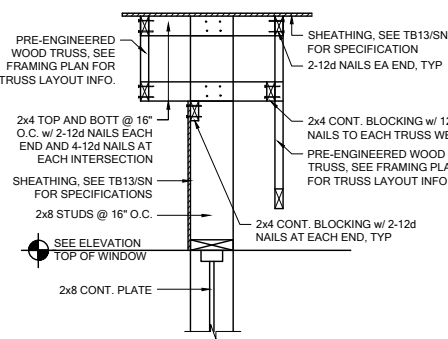

**WF27 KNEEWALL @ ENTRY**  
SCALE: 3/4" = 1'-0" @ 22x34  
SCALE: 3/8" = 1'-0" @ 11x17

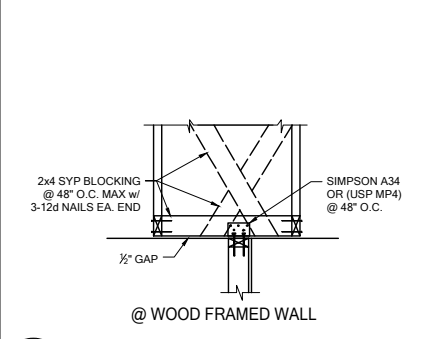

**TB15 NON-BEARING EXTERIOR WALL**  
SCALE: 3/4" = 1'-0" @ 22x34  
SCALE: 3/8" = 1'-0" @ 11x17

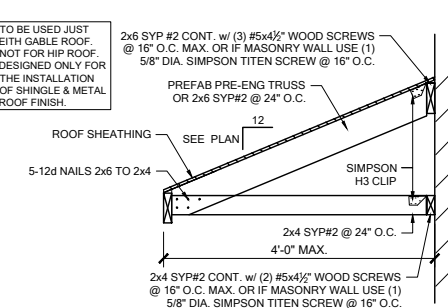

**SR01 SHED ROOF CONNECTION**  
SCALE: 3/4" = 1'-0" @ 22x34  
SCALE: 3/8" = 1'-0" @ 11x17

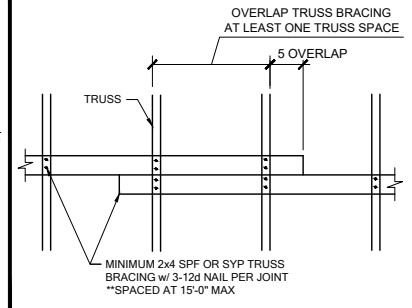

**TB04 TRUSS BRACING OVER LAP**  
SCALE: 3/4" = 1'-0" @ 22x34  
SCALE: 3/8" = 1'-0" @ 11x17

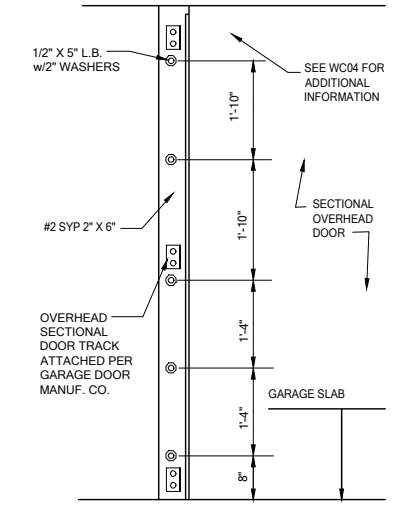

**WC05 SECT. OVERHEAD GAR. DOOR INSTALL**  
SCALE: 3/4" = 1'-0" @ 22x34  
SCALE: 3/8" = 1'-0" @ 11x17

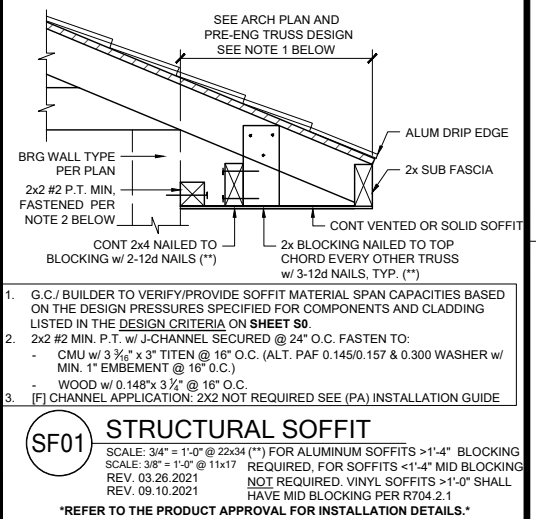

**SF01 STRUCTURAL SOFFIT**  
SCALE: 3/4" = 1'-0" @ 22x34  
SCALE: 3/8" = 1'-0" @ 11x17

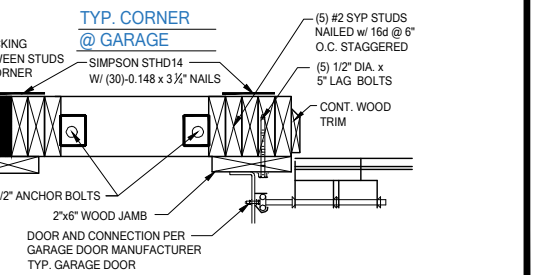

**TYP. CORNER @ GARAGE**



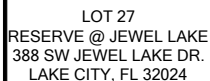
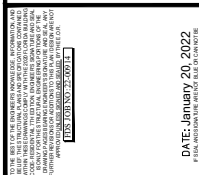
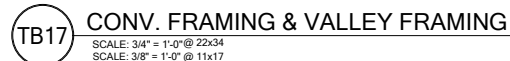
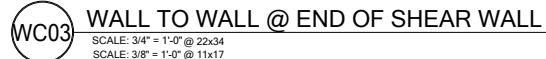
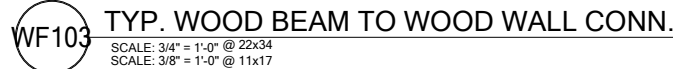
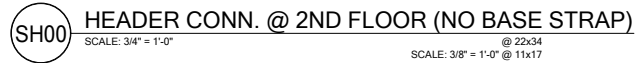

PLAN NUMBER:	333811607
RELEASE DATE:	08.03.2020

MODEL:  
**COVINGTON**

DRAWING  
TITLE:  
**FLOOR FRAMING D**

SHEET  
NO:

# D3

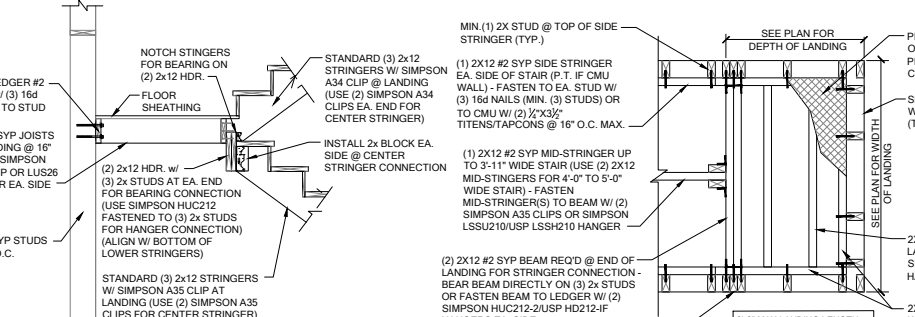
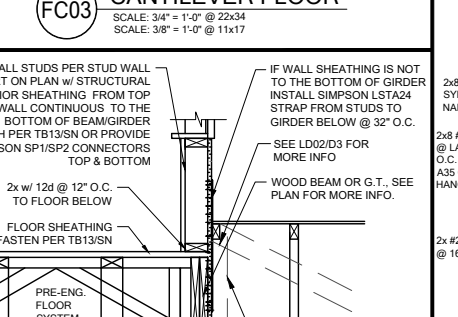
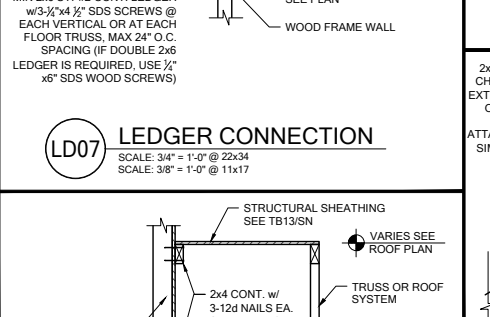
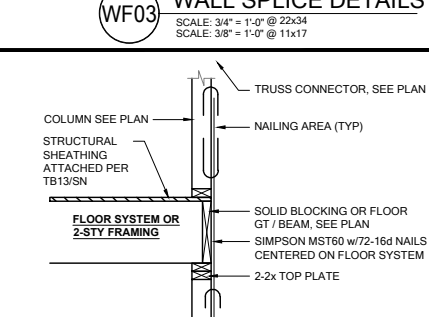
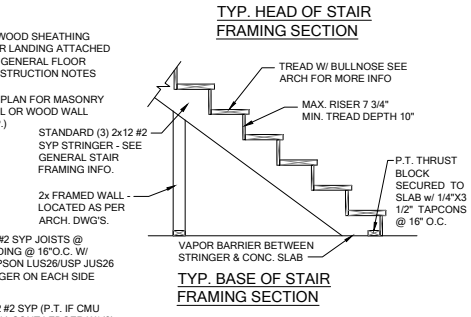
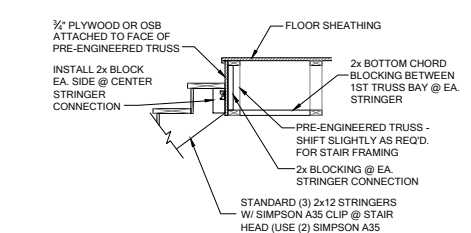
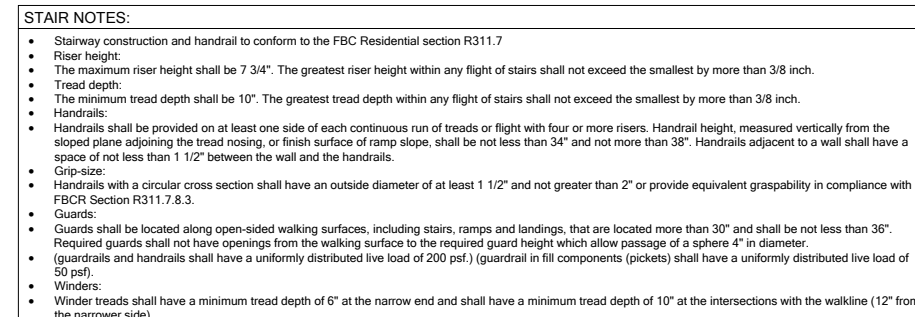
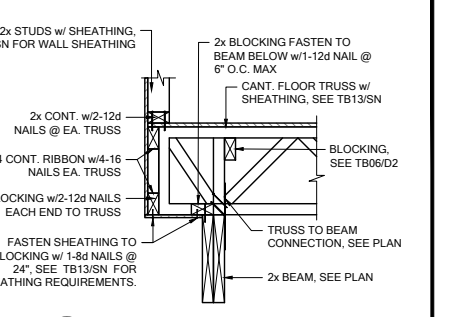
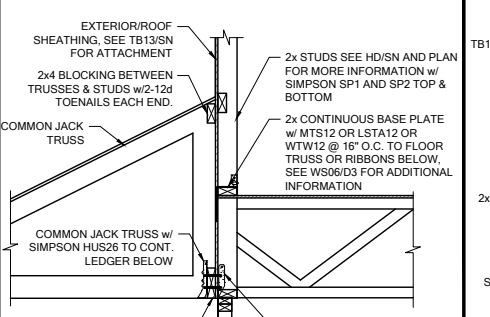
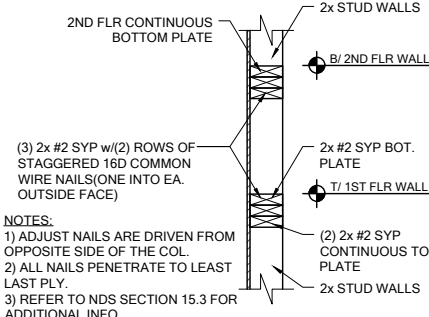
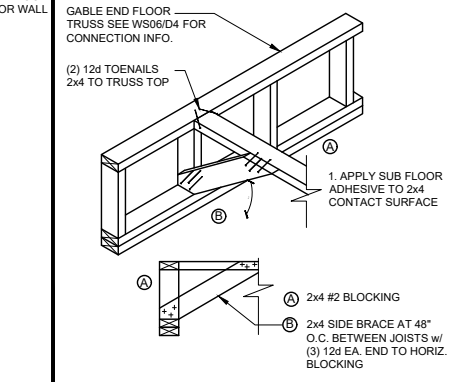
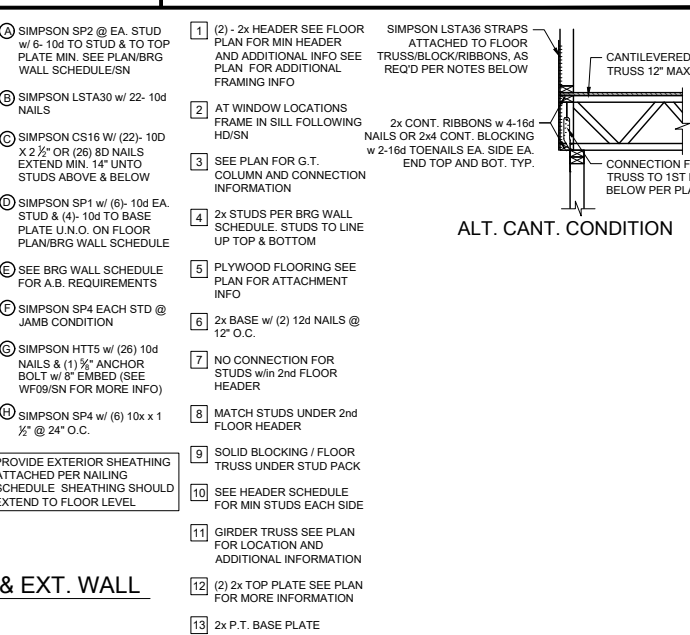
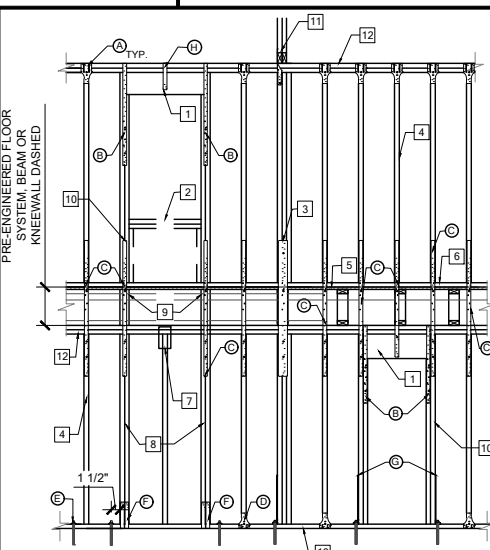
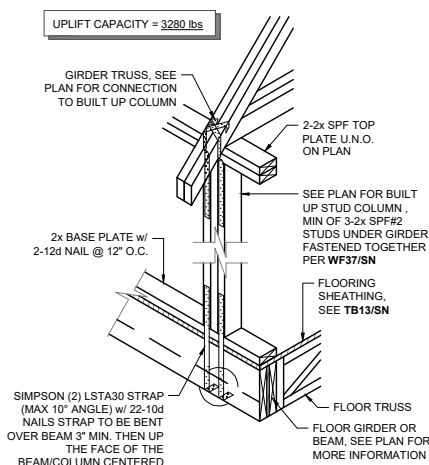
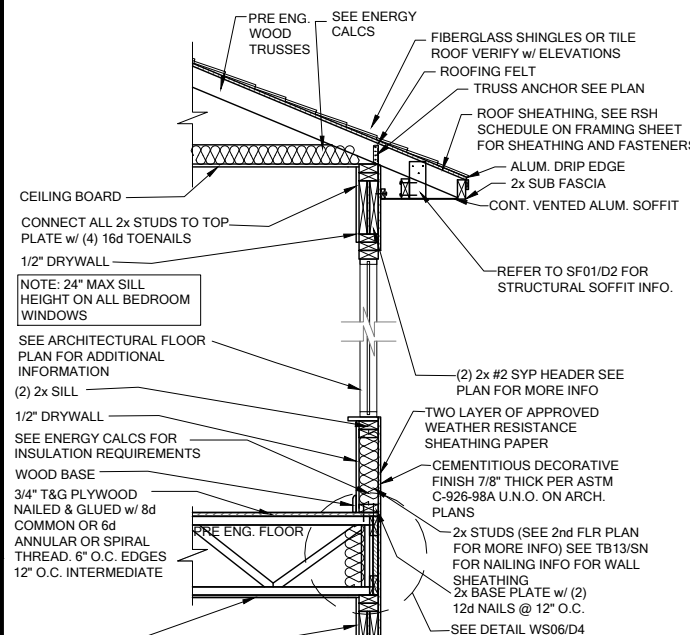
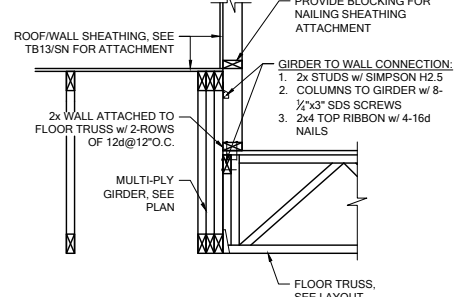
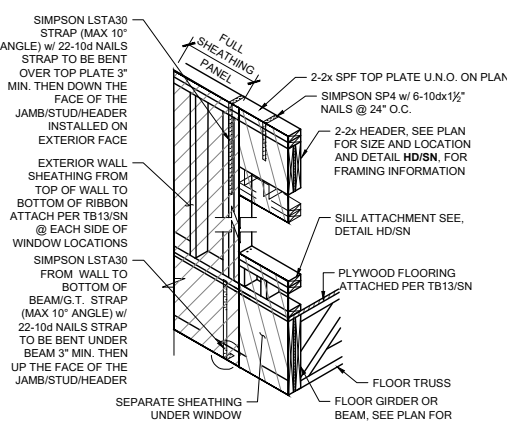
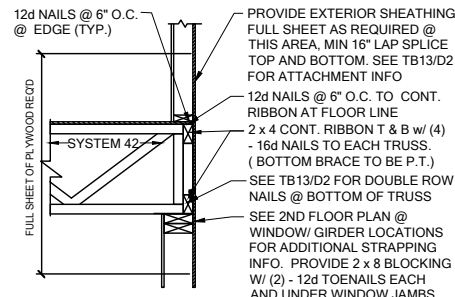
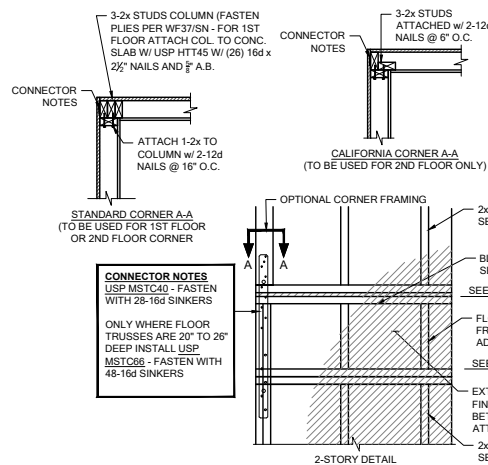

DATE: January 20, 2022  
REVISION: 01/20/2022  
DRAWN: J. BROWN  
CHECKED: J. BROWN  
APPROVED: J. BROWN



LOT 27  
RESERVE @ JEWEL LAKE  
388 SW JEWEL LAKE DR.  
LAKE CITY, FL 32024

PLAN NUMBER: 33811607  
RELEASE DATE: 08.03.2020

MODEL: COVINGTON  
DRAWING TITLE: FLOOR FRAMING DETAILS

SHEET NO: D4



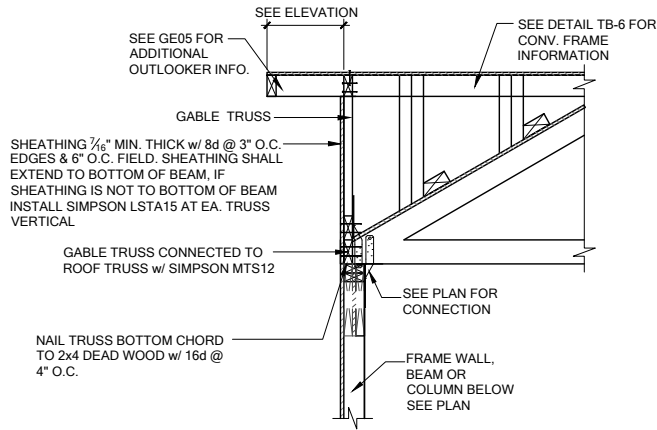

**GE13A** SECTION AT HIP GABLE  
SCALE: 3/4" = 1'-0"  
SCALE: 3/8" = 1'-0" @ 11x17

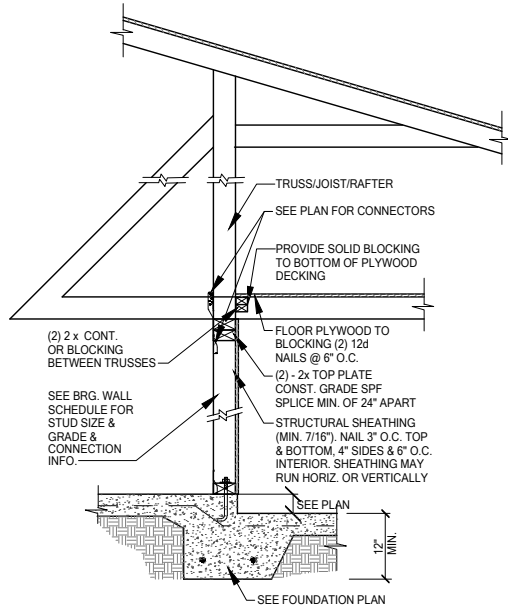

**SW01** INTERIOR BEARING STEP-DOWN SHEARWALL w/UPLIFT  
SCALE: 3/4" = 1'-0" @ 22x34  
SCALE: 3/8" = 1'-0" @ 11x17

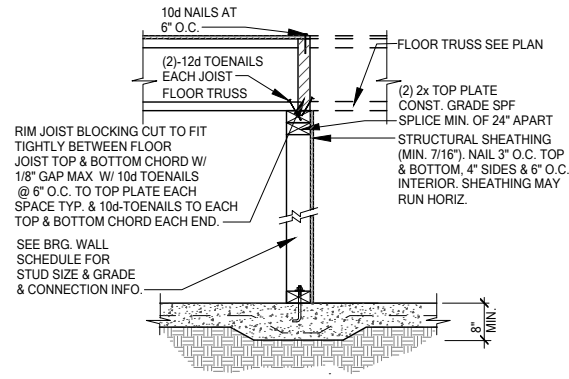

UPLIFT VALUES - (DOUBLE SIDE PLYWOOD DOUBLES VALUE BELOW)  
SHEATHING I-SIDE - 860 LBS. PER TRUSS/JOIST/RAFTER

**SW02** INTERIOR SHEAR WALL  
SCALE: 3/4" = 1'-0" @ 22x34  
SCALE: 3/8" = 1'-0" @ 11x17

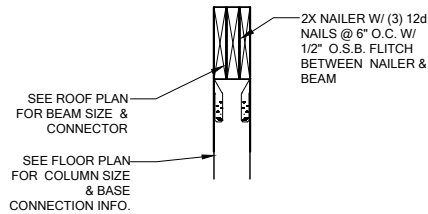

SECTION A-A  
SCALE: 3/4" = 1'-0"

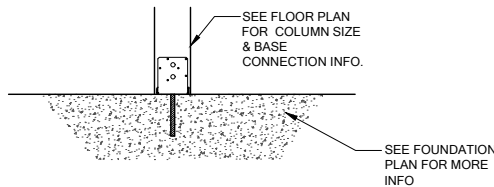
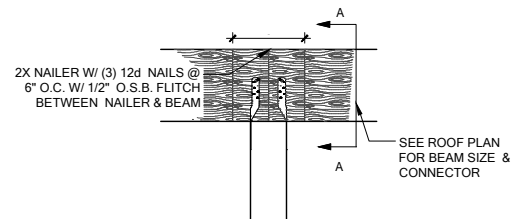

**CD13** COLUMN BM. ATTACHMENT  
SCALE: 3/4" = 1'-0"  
SCALE: 3/8" = 1'-0" @ 11x17