



Lumber design values are in accordance with ANSI/TPI 1 section 6.3
These truss designs rely on lumber values established by others.

RE: 3501836 - IC CONST. - HALL GUEST HSE

MiTek USA, Inc.

16023 Swingley Ridge Rd
Chesterfield, MO 63017

Site Information:

Customer Info: IC CONSTRUCTION Project Name: Hall Guest Hse Model: Custom
Lot/Block: N/A Subdivision: N/A
Address: TBD, TBD
City: Columbia Cty State: FL

Name Address and License # of Structural Engineer of Record, If there is one, for the building.

Name: License #:
Address:
City: State:

General Truss Engineering Criteria & Design Loads (Individual Truss Design Drawings Show Special Loading Conditions):

Design Code: FBC2020/TPI2014 Design Program: MiTek 20/20 8.5
Wind Code: ASCE 7-16 Wind Speed: 130 mph
Roof Load: 37.0 psf Floor Load: N/A psf

This package includes 20 individual, Truss Design Drawings and 0 Additional Drawings.

With my seal affixed to this sheet, I hereby certify that I am the Truss Design Engineer and this index sheet conforms to 61G15-31.003, section 5 of the Florida Board of Professional Engineers Rules.

No.	Seal#	Truss Name	Date	No.	Seal#	Truss Name	Date
1	T30392298	CJ01	4/24/23	15	T30392312	T09	4/24/23
2	T30392299	CJ03	4/24/23	16	T30392313	T10	4/24/23
3	T30392300	EJ01	4/24/23	17	T30392314	T10G	4/24/23
4	T30392301	HJ06	4/24/23	18	T30392315	V01	4/24/23
5	T30392302	T01	4/24/23	19	T30392316	V02	4/24/23
6	T30392303	T01G	4/24/23	20	T30392317	V03	4/24/23
7	T30392304	T02	4/24/23				
8	T30392305	T03	4/24/23				
9	T30392306	T03G	4/24/23				
10	T30392307	T04	4/24/23				
11	T30392308	T05	4/24/23				
12	T30392309	T06	4/24/23				
13	T30392310	T07	4/24/23				
14	T30392311	T08	4/24/23				



This item has been electronically signed and sealed by O'Regan, Philip, PE using a Digital Signature.

Printed copies of this document are not considered signed and sealed and the signature must be verified on any electronic copies

The truss drawing(s) referenced above have been prepared by
MiTek USA, Inc. under my direct supervision based on the parameters
provided by Builders FirstSource-Lake City, FL.

Truss Design Engineer's Name: O'Regan, Philip

My license renewal date for the state of Florida is February 28, 2025.

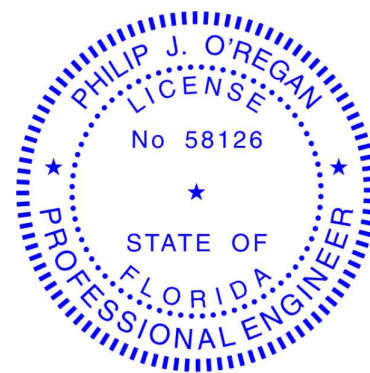

Philip J. O'Regan PE No.58126
MiTek Inc. DBA MiTek USA FL Cert 6634
16023 Swingley Ridge Rd. Chesterfield, MO 63017
Date:

IMPORTANT NOTE: The seal on these truss component designs is a certification that the engineer named is licensed in the jurisdiction(s) identified and that the designs comply with ANSI/TPI 1. These designs are based upon parameters shown (e.g., loads, supports, dimensions, shapes and design codes), which were given to MiTek or TRENCO. Any project specific information included is for MiTek's or TRENCO's customers file reference purpose only, and was not taken into account in the preparation of these designs. MiTek or TRENCO has not independently verified the applicability of the design parameters or the designs for any particular building. Before use, the building designer should verify applicability of design parameters and properly incorporate these designs into the overall building design per ANSI/TPI 1, Chapter 2.

April 24, 2023

O'Regan, Philip

1 of 1

Job	Truss	Truss Type	Qty	Ply	IC CONST. - HALL GUEST HSE	T30392298
3501836	CJ01	Jack-Open	1	1	Job Reference (optional)	

Builders FirstSource (Lake City,FL), Lake City, FL - 32055,

8.530 s Mar 9 2023 MiTek Industries, Inc. Sat Apr 22 14:47:20 2023 Page 1

ID:LzrSwXKb0yfeU9q_Lw23FGzODxo-s8SqjHrCqeoEkWP?eMPPLITDXaCLOPySM1?azVzO7ur

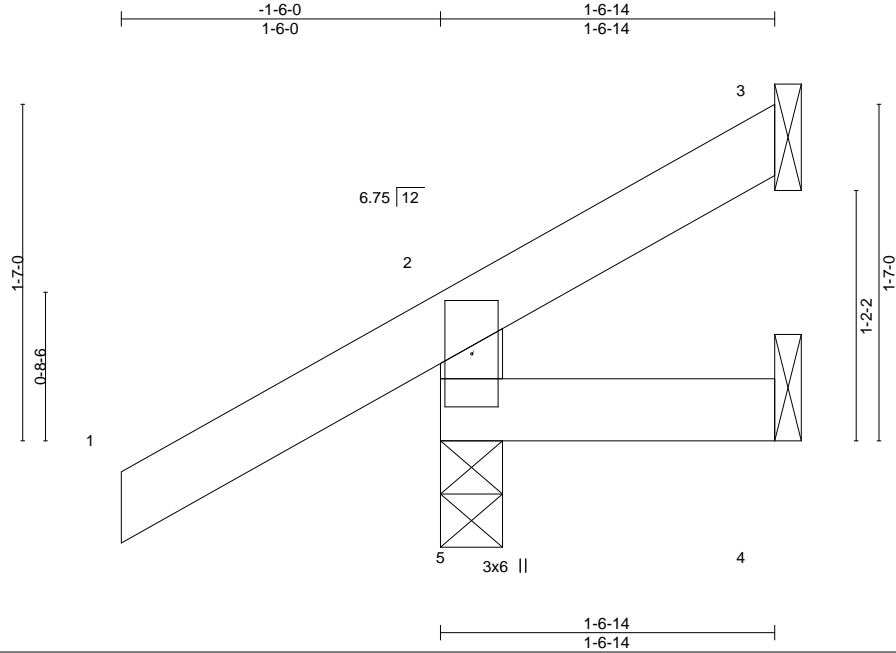

LOADING (psf)	SPACING-	CSI.	DEFL.	in (loc)	I/defl	L/d	PLATES	GRIP
TCLL 20.0	Plate Grip DOL 1.25	TC 0.20	Vert(LL) 0.00	5	>999	240	MT20	244/190
TCDL 7.0	Lumber DOL 1.25	BC 0.05	Vert(CT) 0.00	5	>999	180		
BCLL 0.0 *	Rep Stress Incr YES	WB 0.00	Horz(CT) -0.00	3	n/a	n/a		
BCDL 10.0	Code FBC2020/TPI2014	Matrix-MR					Weight: 8 lb	FT = 20%

LUMBER-

TOP CHORD 2x4 SP No.2
BOT CHORD 2x4 SP No.2
WEBS 2x4 SP No.3

BRACING-

TOP CHORD Structural wood sheathing directly applied or 1-6-14 oc purlins, except end verticals.
BOT CHORD Rigid ceiling directly applied or 10-0-0 oc bracing.

REACTIONS.

(size) 5=0-3-8, 3=Mechanical, 4=Mechanical
Max Horz 5=55(LC 12)
Max Uplift 5=52(LC 12), 3=-13(LC 12), 4=-9(LC 9)
Max Grav 5=193(LC 1), 3=7(LC 8), 4=22(LC 3)

FORCES. (lb) - Max. Comp./Max. Ten. - All forces 250 (lb) or less except when shown.

NOTES-

- 1) Wind: ASCE 7-16; Vult=130mph (3-second gust) Vasd=101mph; TCDL=4.2psf; BCDL=3.0psf; h=20ft; Cat. II; Exp B; Encl., GCpi=0.18; MWFRS (envelope) gable end zone and C-C Exterior(2E) zone; porch left and right exposed;C-C for members and forces & MWFRS for reactions shown; Lumber DOL=1.60 plate grip DOL=1.60
- 2) Building Designer / Project engineer responsible for verifying applied roof live load shown covers rain loading requirements specific to the use of this truss component.
- 3) This truss has been designed for a 10.0 psf bottom chord live load nonconcurrent with any other live loads.
- 4) * This truss has been designed for a live load of 20.0psf on the bottom chord in all areas where a rectangle 3-6-0 tall by 2-0-0 wide will fit between the bottom chord and any other members.
- 5) Refer to girder(s) for truss to truss connections.
- 6) Provide mechanical connection (by others) of truss to bearing plate capable of withstanding 52 lb uplift at joint 5, 13 lb uplift at joint 3 and 9 lb uplift at joint 4.

This item has been electronically signed and sealed by ORegan, Philip, PE using a Digital Signature. Printed copies of this document are not considered signed and sealed and the signature must be verified on any electronic copies.

Philip J. O'Regan PE No.58126
MiTek Inc. DBA MiTek USA FL Cert 6634
16023 Swingley Ridge Rd. Chesterfield, MO 63017
Date:

April 24,2023

WARNING - Verify design parameters and READ NOTES ON THIS AND INCLUDED MITEK REFERENCE PAGE MII-7473 rev. 5/19/2020 BEFORE USE.

Design valid for use only with MiTek® connectors. This design is based only upon parameters shown, and is for an individual building component, not a truss system. Before use, the building designer must verify the applicability of design parameters and properly incorporate this design into the overall building design. Bracing indicated is to prevent buckling of individual truss web and/or chord members only. Additional temporary and permanent bracing is always required for stability and to prevent collapse with possible personal injury and property damage. For general guidance regarding the fabrication, storage, delivery, erection and bracing of trusses and truss systems, see

Safety Information available from Truss Plate Institute, 2670 Crain Highway, Suite 203 Waldorf, MD 20601

ANSI/TPI1 Quality Criteria, DSB-89 and BCSI Building Component



16023 Swingley Ridge Rd
Chesterfield, MO 63017

Job	Truss	Truss Type	Qty	Ply	IC CONST. - HALL GUEST HSE	T30392299
3501836	CJ03	Jack-Open	1	1	Job Reference (optional)	

Builders FirstSource (Lake City, FL), Lake City, FL - 32055,

8.530 s Mar 9 2023 MiTek Industries, Inc. Sat Apr 22 14:47:22 2023 Page 1
ID:LzrSwXKb0yfeU9q_Lw23FGzODxo-oXaa8zsSMF2yzpZOlnRtR7ZbGNt?sJRlpLuh1OzO7up

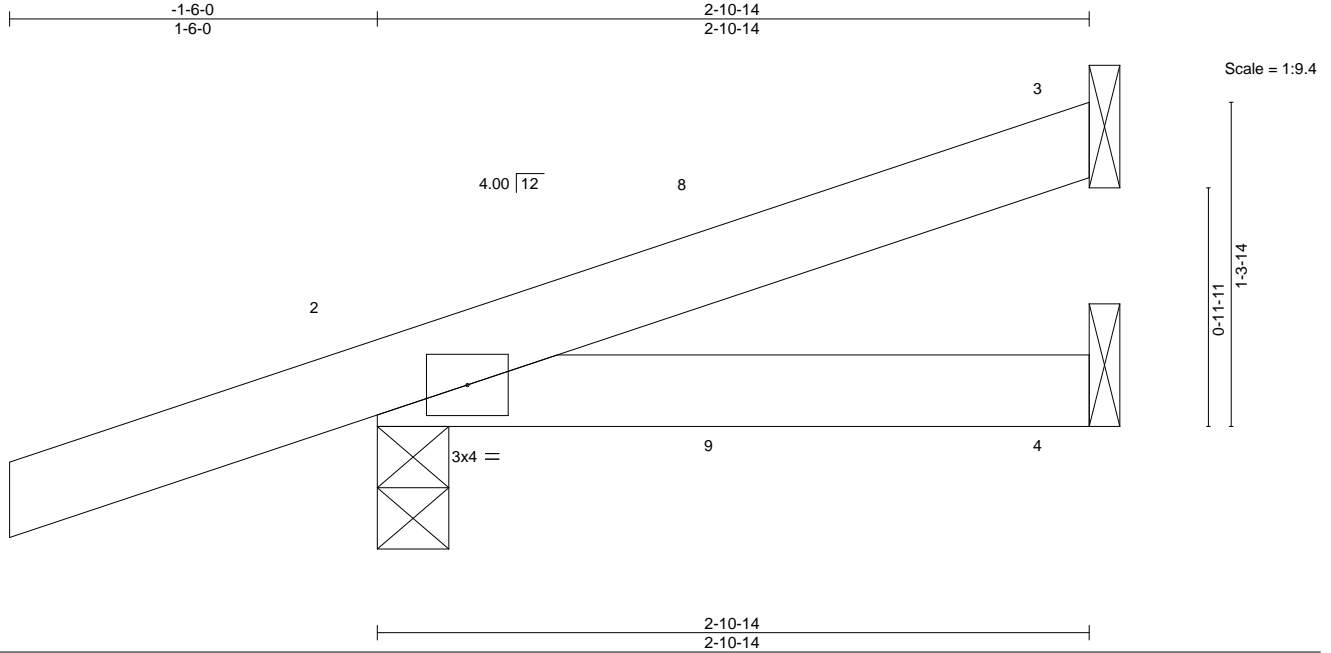

LOADING (psf)	SPACING-	2-0-0	CSI.	DEFL.	in (loc)	l/defl	L/d	PLATES	GRIP
TCLL 20.0	Plate Grip DOL	1.25	TC 0.12	Vert(LL)	0.01	4-7	>999	240	MT20
TCDL 7.0	Lumber DOL	1.25	BC 0.10	Vert(CT)	0.01	4-7	>999	180	244/190
BCLL 0.0 *	Rep Stress Incr	YES	WB 0.00	Horz(CT)	-0.00	3	n/a	n/a	
BCDL 10.0	Code	FBC2020/TPI2014	Matrix-MP						
								Weight: 11 lb	FT = 20%

LUMBER-

TOP CHORD 2x4 SP No.2
BOT CHORD 2x4 SP No.2

BRACING-

TOP CHORD Structural wood sheathing directly applied or 2-10-14 oc purlins.
BOT CHORD Rigid ceiling directly applied or 10-0-0 oc bracing.

REACTIONS.

(size) 3=Mechanical, 2=0-3-8, 4=Mechanical
Max Horz 2=56(LC 8)
Max Uplift 3=-29(LC 8), 2=-118(LC 8), 4=-15(LC 9)
Max Grav 3=56(LC 1), 2=208(LC 1), 4=46(LC 3)

FORCES. (lb) - Max. Comp./Max. Ten. - All forces 250 (lb) or less except when shown.

NOTES-

- 1) Wind: ASCE 7-16; Vult=130mph (3-second gust) Vasd=101mph; TCDL=4.2psf; BCDL=3.0psf; h=20ft; Cat. II; Exp B; Encl., GCpi=0.18; MWFRS (envelope) gable end zone and C-C Exterior(2E) -1-6-0 to 1-6-0, Interior(1) 1-6-0 to 2-10-2 zone; porch left and right exposed; C-C for members and forces & MWFRS for reactions shown; Lumber DOL=1.60 plate grip DOL=1.60
- 2) Building Designer / Project engineer responsible for verifying applied roof live load shown covers rain loading requirements specific to the use of this truss component.
- 3) This truss has been designed for a 10.0 psf bottom chord live load nonconcurrent with any other live loads.
- 4) * This truss has been designed for a live load of 20.0psf on the bottom chord in all areas where a rectangle 3-6-0 tall by 2-0-0 wide will fit between the bottom chord and any other members.
- 5) Refer to girder(s) for truss to truss connections.
- 6) Provide mechanical connection (by others) of truss to bearing plate capable of withstanding 29 lb uplift at joint 3, 118 lb uplift at joint 2 and 15 lb uplift at joint 4.

This item has been electronically signed and sealed by O'Regan, Philip, PE using a Digital Signature. Printed copies of this document are not considered signed and sealed and the signature must be verified on any electronic copies.

Philip J. O'Regan PE No.58126
MiTek Inc. DBA MiTek USA FL Cert 6634
16023 Swingley Ridge Rd. Chesterfield, MO 63017
Date:

April 24, 2023

WARNING - Verify design parameters and READ NOTES ON THIS AND INCLUDED MITEK REFERENCE PAGE MII-7473 rev. 5/19/2020 BEFORE USE.

Design valid for use only with MiTek® connectors. This design is based only upon parameters shown, and is for an individual building component, not a truss system. Before use, the building designer must verify the applicability of design parameters and properly incorporate this design into the overall building design. Bracing indicated is to prevent buckling of individual truss web and/or chord members only. Additional temporary and permanent bracing is always required for stability and to prevent collapse with possible personal injury and property damage. For general guidance regarding the fabrication, storage, delivery, erection and bracing of trusses and truss systems, see

Safety Information available from Truss Plate Institute, 2670 Crain Highway, Suite 203 Waldorf, MD 20601
ANSI/TPI1 Quality Criteria, DSB-89 and BCSI Building Component



16023 Swingley Ridge Rd
Chesterfield, MO 63017

Job	Truss	Truss Type	Qty	Ply	IC CONST. - HALL GUEST HSE	T30392300
3501836	EJ01	Jack-Open	8	1	Job Reference (optional)	

Builders FirstSource (Lake City,FL), Lake City, FL - 32055,

8.530 s Mar 9 2023 MiTek Industries, Inc. Sat Apr 22 14:47:23 2023 Page 1
ID:LzrSwXKb0yfeU9q_Lw23FGzODxo-Gj8yLJt47ZApb28aJUy6zL5gQn6Xbmku2?EFaqzO7uo

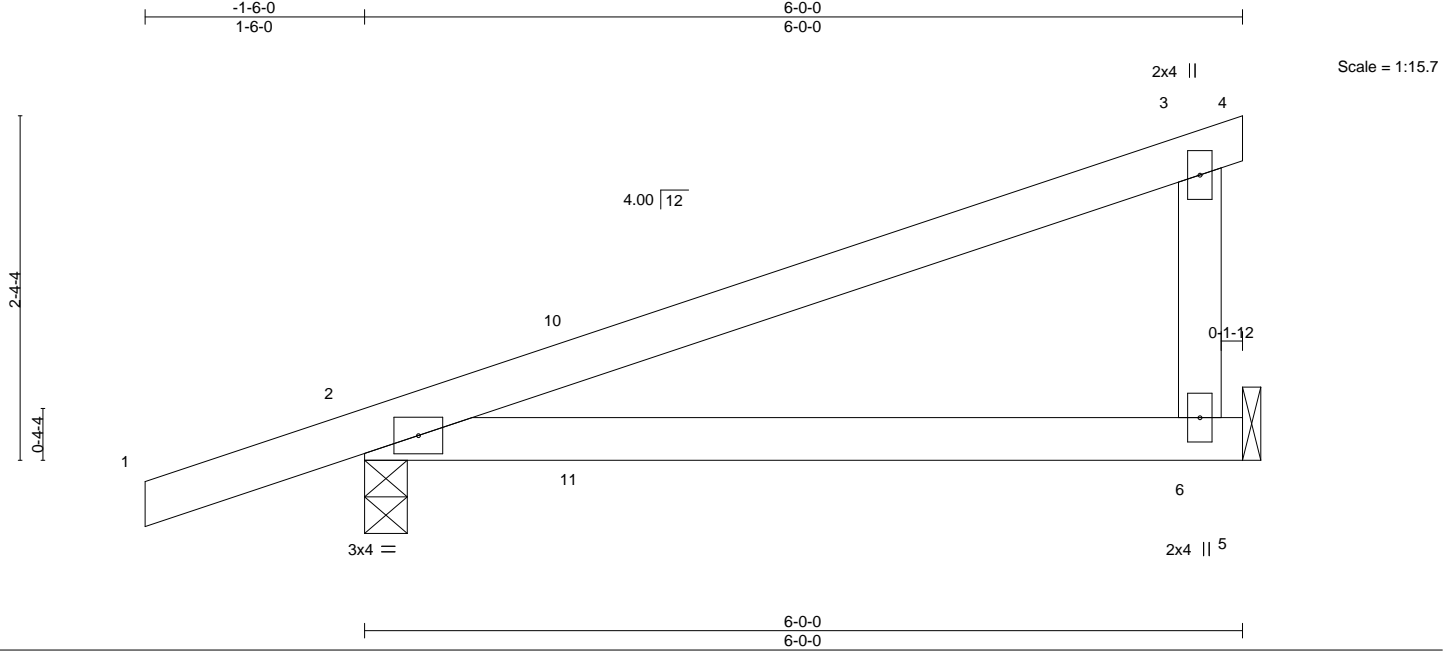

LOADING (psf)	SPACING-	CSI.	DEFL.	PLATES	GRIP
TCLL 20.0	2-0-0	TC 0.48	in (loc) l/defl L/d	MT20	244/190
TCDL 7.0	Plate Grip DOL 1.25	BC 0.53	Vert(LL) 0.16 6-9 >431 240		
BCLL 0.0 *	Lumber DOL 1.25	WB 0.06	Vert(CT) 0.14 6-9 >493 180		
BCDL 10.0	Rep Stress Incr YES	Matrix-MP	Horz(CT) -0.00 2 n/a n/a		
	Code FBC2020/TPI2014			Weight: 23 lb	FT = 20%

LUMBER-

TOP CHORD 2x4 SP No.2
BOT CHORD 2x4 SP No.2
WEBS 2x4 SP No.3

BRACING-

TOP CHORD Structural wood sheathing directly applied or 6-0-0 oc purlins.
BOT CHORD Rigid ceiling directly applied or 10-0-0 oc bracing.

REACTIONS.

(size) 2=0-3-8, 6=Mechanical
Max Horz 2=91(LC 8)
Max Uplift 2=-156(LC 8), 6=-113(LC 8)
Max Grav 2=303(LC 1), 6=211(LC 1)

FORCES. (lb) - Max. Comp./Max. Ten. - All forces 250 (lb) or less except when shown.

NOTES-

- 1) Wind: ASCE 7-16; Vult=130mph (3-second gust) Vasd=101mph; TCDL=4.2psf; BCDL=3.0psf; h=20ft; Cat. II; Exp B; Encl., GCpi=0.18; MWFRS (envelope) gable end zone and C-C Exterior(2E) -1-6-0 to 1-6-0, Interior(1) 1-6-0 to 6-0-0 zone; porch left and right exposed; C-C for members and forces & MWFRS for reactions shown; Lumber DOL=1.60 plate grip DOL=1.60
- 2) Building Designer / Project engineer responsible for verifying applied roof live load shown covers rain loading requirements specific to the use of this truss component.
- 3) This truss has been designed for a 10.0 psf bottom chord live load nonconcurrent with any other live loads.
- 4) * This truss has been designed for a live load of 20.0psf on the bottom chord in all areas where a rectangle 3-6-0 tall by 2-0-0 wide will fit between the bottom chord and any other members.
- 5) Refer to girder(s) for truss to truss connections.
- 6) Provide mechanical connection (by others) of truss to bearing plate capable of withstanding 156 lb uplift at joint 2 and 113 lb uplift at joint 6.

This item has been electronically signed and sealed by O'Regan, Philip, PE using a Digital Signature. Printed copies of this document are not considered signed and sealed and the signature must be verified on any electronic copies.

Philip J. O'Regan PE No.58126
MiTek Inc. DBA MiTek USA FL Cert 6634
16023 Swingley Ridge Rd. Chesterfield, MO 63017
Date:

April 24,2023

WARNING - Verify design parameters and READ NOTES ON THIS AND INCLUDED MITEK REFERENCE PAGE MII-7473 rev. 5/19/2020 BEFORE USE.

Design valid for use only with MiTek® connectors. This design is based only upon parameters shown, and is for an individual building component, not a truss system. Before use, the building designer must verify the applicability of design parameters and properly incorporate this design into the overall building design. Bracing indicated is to prevent buckling of individual truss web and/or chord members only. Additional temporary and permanent bracing is always required for stability and to prevent collapse with possible personal injury and property damage. For general guidance regarding the fabrication, storage, delivery, erection and bracing of trusses and truss systems, see

Safety Information available from Truss Plate Institute, 2670 Crain Highway, Suite 203 Waldorf, MD 20601
ANSI/TPI1 Quality Criteria, DSB-89 and BCSI Building Component



16023 Swingley Ridge Rd
Chesterfield, MO 63017

Job	Truss	Truss Type	Qty	Ply	IC CONST. - HALL GUEST HSE	T30392301
3501836	HJ06	Diagonal Hip Girder	1	1	Job Reference (optional)	

Builders FirstSource (Lake City,FL), Lake City, FL - 32055, 8.530 s Mar 9 2023 MiTek Industries, Inc. Sat Apr 22 14:47:25 2023 Page 1
ID:LzrSwXKb0yfeU9q_Lw23FGzODxo-C5Gjm?vLfAQXqHzQv?a2mB3Jbru3gBBVJjLejzO7um
-3-0-4 3-0-4 5-6-1 5-6-1

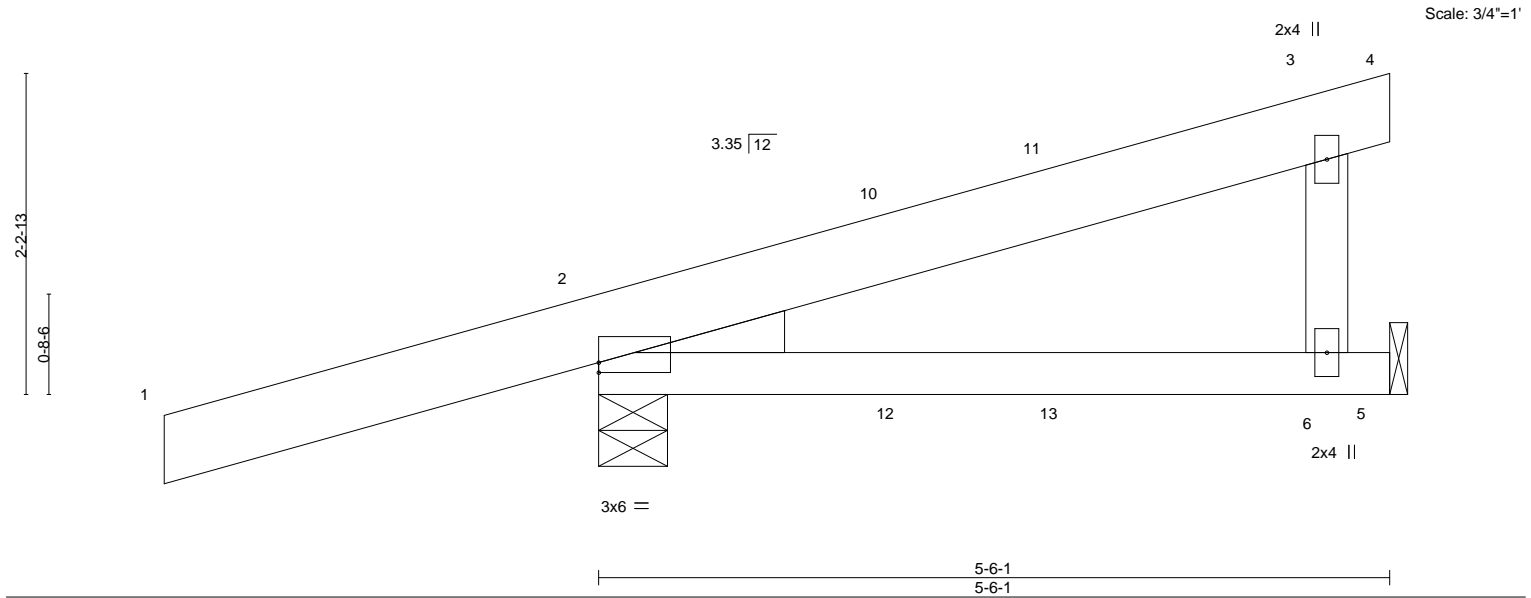

Plate Offsets (X,Y)--		[2:0-0-0,0-0-13]													
LOADING	(psf)	SPACING-		CSL		DEFL.	in	(loc)	I/defl	L/d		PLATES	GRIP		
TCLL	20.0	Plate Grip DOL	1.25	TC	0.27	Vert(LL)	-0.03	6-9	>999	240		MT20	244/190		
TCDL	7.0	Lumber DOL	1.25	BC	0.28	Vert(CT)	-0.06	6-9	>999	180					
BCLL	0.0 *	Rep Stress Incr	NO	WB	0.00	Horz(CT)	0.00	2	n/a	n/a					
BCDL	10.0	Code	FBC2020/TPI2014	Matrix-MP											
												Weight: 33 lb	FT = 20%		

LUMBER-		BRACING-	
TOP CHORD	2x6 SP No.2	TOP CHORD	Structural wood sheathing directly applied or 5-6-1 oc purlins, except end verticals.
BOT CHORD	2x4 SP No.2	BOT CHORD	Rigid ceiling directly applied or 10-0-0 oc bracing.
WEBS	2x4 SP No.3		
WEDGE			
Left: 2x4 SP No.3			

REACTIONS. (size) 2=0-5-12, 5=Mechanical
Max Horz 2=91(LC 4)
Max Uplift 2=236(LC 4), 5=184(LC 8)
Max Grav 2=409(LC 1), 5=347(LC 1)

FORCES. (lb) - Max. Comp./Max. Ten. - All forces 250 (lb) or less except when shown.

NOTES-

- 1) Wind: ASCE 7-16; Vult=130mph (3-second gust) Vasd=101mph; TCDL=4.2psf; BCDL=3.0psf; h=20ft; Cat. II; Exp B; Encl., GCpi=0.18; MWFRS (envelope) gable end zone; porch left and right exposed; Lumber DOL=1.60 plate grip DOL=1.60
- 2) Building Designer / Project engineer responsible for verifying applied roof live load shown covers rain loading requirements specific to the use of this truss component.
- 3) This truss has been designed for a 10.0 psf bottom chord live load nonconcurrent with any other live loads.
- 4) * This truss has been designed for a live load of 20.0psf on the bottom chord in all areas where a rectangle 3-6-0 tall by 2-0-0 wide will fit between the bottom chord and any other members.
- 5) Refer to girder(s) for truss to truss connections.
- 6) Provide mechanical connection (by others) of truss to bearing plate capable of withstanding 236 lb uplift at joint 2 and 184 lb uplift at joint 5.
- 7) Hanger(s) or other connection device(s) shall be provided sufficient to support concentrated load(s) 18 lb down and 31 lb up at 2-1-3, and 56 lb down and 11 lb up at 3-2-14 on top chord, and 14 lb down and 23 lb up at 2-1-3, and 24 lb down and 15 lb up at 3-2-14, and 191 lb down and 136 lb up at 5-5-5 on bottom chord. The design/selection of such connection device(s) is the responsibility of others.
- 8) In the LOAD CASE(S) section, loads applied to the face of the truss are noted as front (F) or back (B).

LOAD CASE(S) Standard

- 1) Dead + Roof Live (balanced): Lumber Increase=1.25, Plate Increase=1.25
Uniform Loads (plf)
Vert: 1-3=-54, 3-4=-54, 5-7=-20
Concentrated Loads (lb)
Vert: 5=-191(F) 12=-4(F) 13=9(B)

This item has been electronically signed and sealed by O'Regan, Philip, PE using a Digital Signature. Printed copies of this document are not considered signed and sealed and the signature must be verified on any electronic copies.

Philip J. O'Regan PE No.58126
MiTek Inc. DBA MiTek USA FL Cert 6634
16023 Swingley Ridge Rd. Chesterfield, MO 63017
Date:

April 24,2023

WARNING - Verify design parameters and READ NOTES ON THIS AND INCLUDED MITEK REFERENCE PAGE MII-7473 rev. 5/19/2020 BEFORE USE.

Design valid for use only with MiTek® connectors. This design is based only upon parameters shown, and is for an individual building component, not a truss system. Before use, the building designer must verify the applicability of design parameters and properly incorporate this design into the overall building design. Bracing indicated is to prevent buckling of individual truss web and/or chord members only. Additional temporary and permanent bracing is always required for stability and to prevent collapse with possible personal injury and property damage. For general guidance regarding the fabrication, storage, delivery, erection and bracing of trusses and truss systems, see **ANSI/TPI1 Quality Criteria, DSB-89 and BCSI Building Component Safety Information** available from Truss Plate Institute, 2670 Crain Highway, Suite 203 Waldorf, MD 20601



16023 Swingley Ridge Rd
Chesterfield, MO 63017

Job	Truss	Truss Type	Qty	Ply	IC CONST. - HALL GUEST HSE	T30392302
3501836	T01	Common	2	1	Job Reference (optional)	

Builders FirstSource (Lake City, FL), Lake City, FL - 32055,

8.530 s Mar 9 2023 MiTek Industries, Inc. Sat Apr 22 14:47:27 2023 Page 1

ID:LzrSwXKb0yfeU9q_Lw23FGzODxo-9UNTBgwbBogF4aSLYK128BGJxOQDXWyUzdCSjbzO7uk

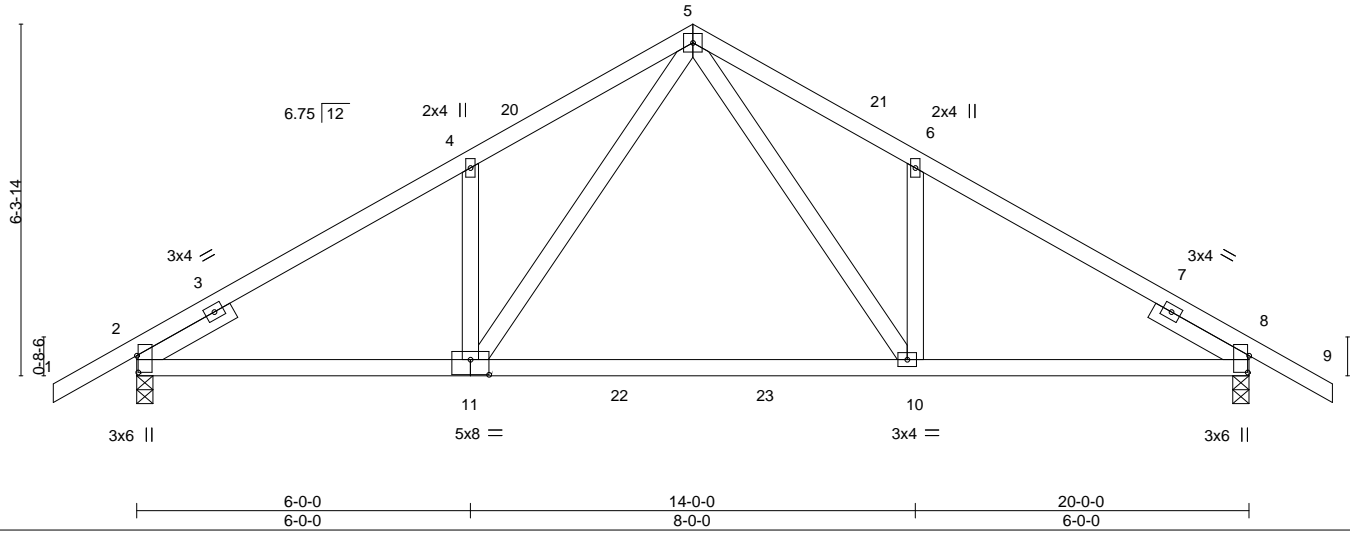
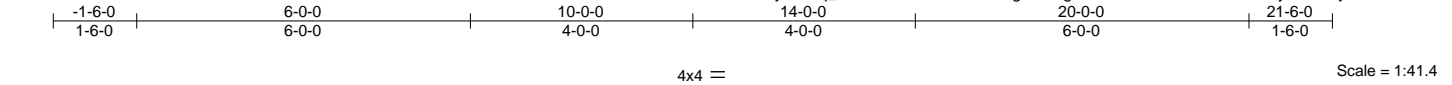

Plate Offsets (X,Y)--		[2:0-3-10,0-0-5], [8:0-3-10,0-0-5], [11:0-4-0,0-3-4]					
LOADING (psf)		SPACING-	2-0-0	CSI.		DEFL.	in (loc) l/defl L/d
TCLL	20.0	Plate Grip DOL	1.25	TC	0.64	Vert(LL)	-0.25 10-11 >946 240
TCDL	7.0	Lumber DOL	1.25	BC	0.74	Vert(CT)	-0.49 10-11 >487 180
BCLL	0.0 *	Rep Stress Incr	NO	WB	0.30	Horz(CT)	0.04 8 n/a n/a
BCDL	10.0	Code	FBC2020/TPI2014	Matrix-MS			
						PLATES	GRIP
						MT20	244/190
						Weight: 106 lb	FT = 20%

LUMBER-

TOP CHORD 2x4 SP No.2
 BOT CHORD 2x4 SP No.1 *Except*
 8-11: 2x4 SP 2850F 2.0E or 2x4 SP M 31
 WEBS 2x4 SP No.3
 SLIDER Left 2x4 SP No.3 1-11-8, Right 2x4 SP No.3 1-11-8

REACTIONS.

(size) 2=0-3-8, 8=0-3-8
 Max Horz 2=129(LC 11)
 Max Uplift 2=247(LC 12), 8=247(LC 13)
 Max Grav 2=1138(LC 19), 8=1138(LC 20)

FORCES. (lb) - Max. Comp./Max. Ten. - All forces 250 (lb) or less except when shown.

TOP CHORD 2-4=-1647/337, 4-5=-1639/442, 5-6=-1648/443, 6-8=-1656/338
 BOT CHORD 2-11=-289/1455, 10-11=-142/976, 8-10=-209/1381
 WEBS 5-10=-267/878, 5-11=-265/865

NOTES-

- Unbalanced roof live loads have been considered for this design.
- Wind: ASCE 7-16; Vult=130mph (3-second gust) Vasd=101mph; TCDL=4.2psf; BCDL=3.0psf; h=20ft; Cat. II; Exp B; Encl., GCpi=0.18; MWFRS (envelope) gable end zone and C-C Exterior(2E) -1-6-0 to 1-6-0, Interior(1) 1-6-0 to 10-0-0, Exterior(2R) 10-0-0 to 13-0-0, Interior(1) 13-0-0 to 21-6-0 zone; C-C for members and forces & MWFRS for reactions shown; Lumber DOL=1.60 plate grip DOL=1.60
- Building Designer / Project engineer responsible for verifying applied roof live load shown covers rain loading requirements specific to the use of this truss component.
- This truss has been designed for a 10.0 psf bottom chord live load nonconcurrent with any other live loads.
- * This truss has been designed for a live load of 20.0psf on the bottom chord in all areas where a rectangle 3-6-0 tall by 2-0-0 wide will fit between the bottom chord and any other members, with BCDL = 10.0psf.
- Provide mechanical connection (by others) of truss to bearing plate capable of withstanding 247 lb uplift at joint 2 and 247 lb uplift at joint 8.
- In the LOAD CASE(S) section, loads applied to the face of the truss are noted as front (F) or back (B).

LOAD CASE(S) Standard

- Dead + Roof Live (balanced): Lumber Increase=1.25, Plate Increase=1.25
 Uniform Loads (plf)
 Vert: 1-5=-54, 5-9=-54, 11-12=-20, 10-11=-80(F=-60), 10-16=-20

BRACING-

TOP CHORD Structural wood sheathing directly applied or 3-8-11 oc purlins.
 BOT CHORD Rigid ceiling directly applied or 10-0-0 oc bracing.

This item has been electronically signed and sealed by O'Regan, Philip, PE using a Digital Signature. Printed copies of this document are not considered signed and sealed and the signature must be verified on any electronic copies.

Philip J. O'Regan PE No.58126
 MiTek Inc. DBA MiTek USA FL Cert 6634
 16023 Swingley Ridge Rd. Chesterfield, MO 63017
 Date:

April 24,2023

WARNING - Verify design parameters and READ NOTES ON THIS AND INCLUDED MITEK REFERENCE PAGE MII-7473 rev. 5/19/2020 BEFORE USE.

Design valid for use only with MiTek® connectors. This design is based only upon parameters shown, and is for an individual building component, not a truss system. Before use, the building designer must verify the applicability of design parameters and properly incorporate this design into the overall building design. Bracing indicated is to prevent buckling of individual truss web and/or chord members only. Additional temporary and permanent bracing is always required for stability and to prevent collapse with possible personal injury and property damage. For general guidance regarding the fabrication, storage, delivery, erection and bracing of trusses and truss systems, see

ANSI/TPI1 Quality Criteria, DSB-89 and BCSI Building Component

Safety Information available from Truss Plate Institute, 2670 Crain Highway, Suite 203 Waldorf, MD 20601



16023 Swingley Ridge Rd
 Chesterfield, MO 63017

Job	Truss	Truss Type	Qty	Ply	IC CONST. - HALL GUEST HSE	T30392303
3501836	T01G	Common Supported Gable	1	1	Job Reference (optional)	

Builders FirstSource (Lake City,FL), Lake City, FL - 32055,

8.530 s Mar 9 2023 MiTek Industries, Inc. Sat Apr 22 14:47:29 2023 Page 1

ID:LzrSwXKb0yfeU9q_Lw23FGzODxo-5tVEcMyrjPwzJubkf13WDcLnQCF2?UHnQxhZnUzO7ui

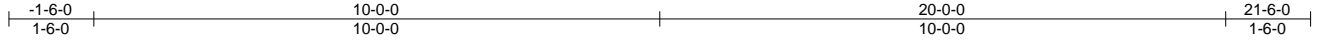

Scale = 1:40.7

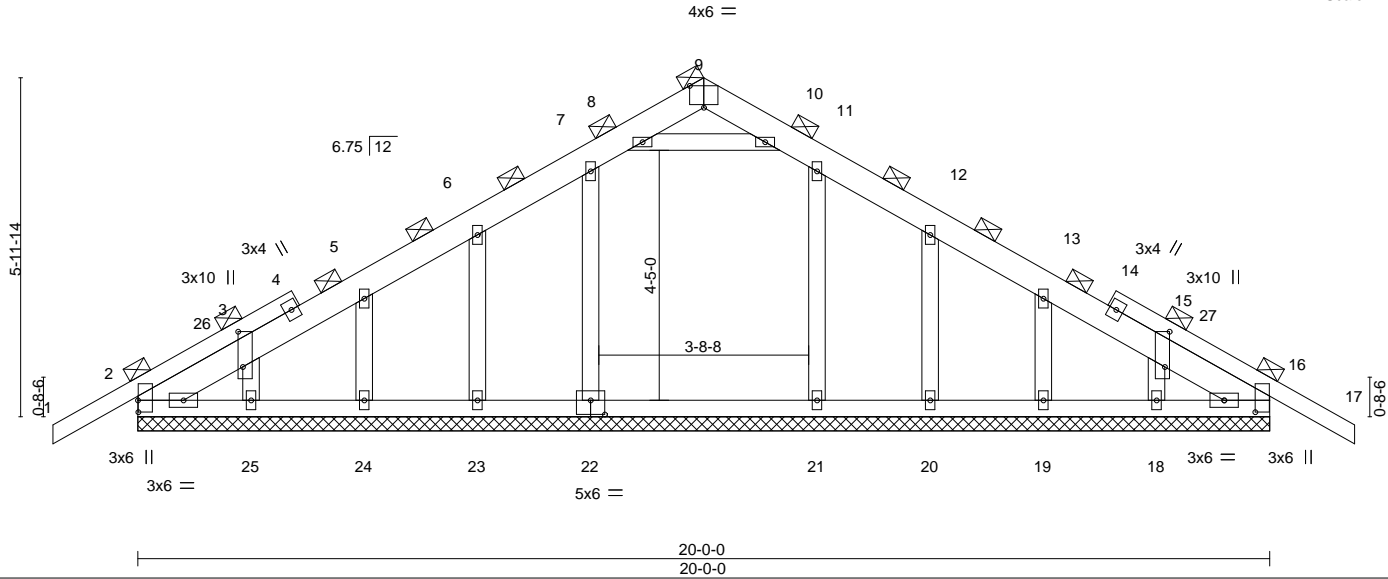

Plate Offsets (X,Y)-- [2:0-2-8,0-0-1], [3:0-7-8,0-1-0], [9:0-3-0,Edge], [15:0-7-8,0-1-0], [16:0-2-8,0-6-9], [22:0-3-0,0-3-0]

LOADING (psf)	SPACING-		CSI.	DEFL.	in	(loc)	I/defl	L/d	PLATES	GRIP
TCLL 20.0	Plate Grip DOL	1.25	TC 0.13	Vert(LL)	-0.01	17	n/r	120	MT20	244/190
TCDL 7.0	Lumber DOL	1.25	BC 0.14	Vert(CT)	-0.01	17	n/r	120		
BCLL 0.0 *	Rep Stress Incr	YES	WB 0.06	Horz(CT)	0.00	16	n/a	n/a		
BCDL 10.0	Code FBC2020/TPI2014		Matrix-S						Weight: 131 lb	FT = 20%

LUMBER-

TOP CHORD 2x6 SP No.2 *Except*
1-4,14-17: 2x4 SP No.2
BOT CHORD 2x4 SP No.2
WEBS 2x4 SP No.3
OTHERS 2x4 SP No.3

BRACING-

TOP CHORD 2-0-0 oc purlins (6-0-0 max.).
BOT CHORD Rigid ceiling directly applied or 10-0-0 oc bracing.

REACTIONS.

All bearings 20-0-0.
(lb) - Max Horz 2=120(LC 11)
Max Uplift All uplift 100 lb or less at joint(s) 2, 16, 22, 23, 24, 25, 20, 19, 18
Max Grav All reactions 250 lb or less at joint(s) 2, 16, 23, 24, 25, 20, 19, 18 except 22=316(LC 19), 21=291(LC 20)

FORCES. (lb) - Max. Comp./Max. Ten. - All forces 250 (lb) or less except when shown.

NOTES-

- Unbalanced roof live loads have been considered for this design.
- Wind: ASCE 7-16; Vult=130mph (3-second gust) Vasd=101mph; TCDL=4.2psf; BCDL=3.0psf; h=20ft; Cat. II; Exp B; Encl., GCpi=0.18; MWFRS (envelope) gable end zone and C-C Corner(3E) -1-6-0 to 1-6-0, Exterior(2N) 1-6-0 to 10-0-0, Corner(3R) 10-0-0 to 13-0-0, Exterior(2N) 13-0-0 to 21-6-0 zone;C-C for members and forces & MWFRS for reactions shown; Lumber DOL=1.60 plate grip DOL=1.60
- Truss designed for wind loads in the plane of the truss only. For studs exposed to wind (normal to the face), see Standard Industry Gable End Details as applicable, or consult qualified building designer as per ANSI/TPI 1.
- Building Designer / Project engineer responsible for verifying applied roof live load shown covers rain loading requirements specific to the use of this truss component.
- All plates are 2x4 MT20 unless otherwise indicated.
- Gable requires continuous bottom chord bearing.
- Gable studs spaced at 2-0-0 oc.
- This truss has been designed for a 10.0 psf bottom chord live load nonconcurrent with any other live loads.
- * This truss has been designed for a live load of 20.0psf on the bottom chord in all areas where a rectangle 3-6-0 tall by 2-0-0 wide will fit between the bottom chord and any other members, with BCDL = 10.0psf.
- Provide mechanical connection (by others) of truss to bearing plate capable of withstanding 100 lb uplift at joint(s) 2, 16, 22, 23, 24, 25, 20, 19, 18.
- Beveled plate or shim required to provide full bearing surface with truss chord at joint(s) 2, 16.
- Graphical purlin representation does not depict the size or the orientation of the purlin along the top and/or bottom chord.

This item has been electronically signed and sealed by O'Regan, Philip, PE using a Digital Signature. Printed copies of this document are not considered signed and sealed and the signature must be verified on any electronic copies.

Philip J. O'Regan PE No.58126
MiTek Inc. DBA MiTek USA FL Cert 6634
16023 Swingley Ridge Rd. Chesterfield, MO 63017
Date:

April 24,2023

WARNING - Verify design parameters and READ NOTES ON THIS AND INCLUDED MITEK REFERENCE PAGE MII-7473 rev. 5/19/2020 BEFORE USE.

Design valid for use only with MiTek® connectors. This design is based only upon parameters shown, and is for an individual building component, not a truss system. Before use, the building designer must verify the applicability of design parameters and properly incorporate this design into the overall building design. Bracing indicated is to prevent buckling of individual truss web and/or chord members only. Additional temporary and permanent bracing is always required for stability and to prevent collapse with possible personal injury and property damage. For general guidance regarding the fabrication, storage, delivery, erection and bracing of trusses and truss systems, see

ANSI/TPI1 Quality Criteria, DSB-89 and BCSI Building Component

Safety Information available from Truss Plate Institute, 2670 Crain Highway, Suite 203 Waldorf, MD 20601



16023 Swingley Ridge Rd
Chesterfield, MO 63017

Job	Truss	Truss Type	Qty	Ply	IC CONST. - HALL GUEST HSE	T30392304
3501836	T02	Common	3	1	Job Reference (optional)	

Builders FirstSource (Lake City,FL), Lake City, FL - 32055,

8.530 s Mar 9 2023 MiTek Industries, Inc. Sat Apr 22 14:47:31 2023 Page 1

ID:LzrSwXKb0yfeU9q_Lw23FGzODxo-1Fd_12z5F0AhYCI7nA6_11R010n2TJw4uFAgsNzO7ug

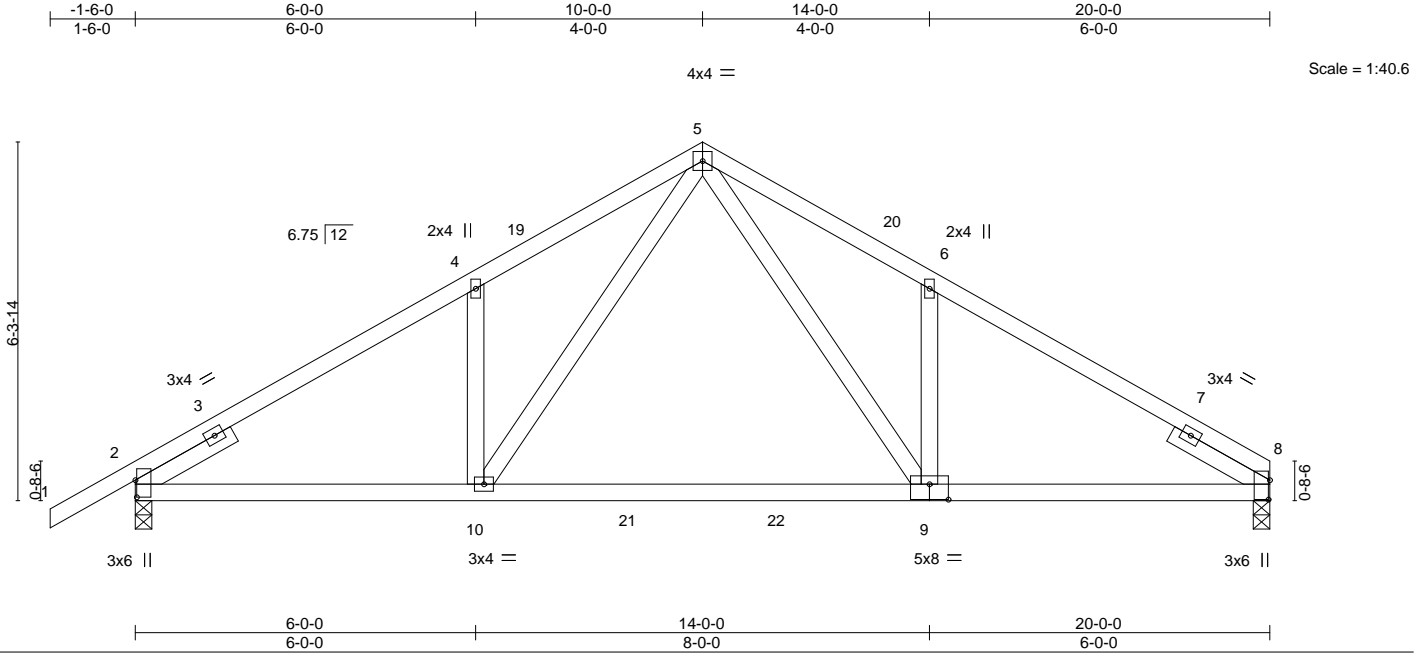

Plate Offsets (X,Y)-- [2:0-3-10,0-0-5], [8:0-4-2,0-0-5], [9:0-4-0,0-3-4]

LOADING (psf)	SPACING-	CSL	DEFL.	in (loc)	I/defl	L/d	PLATES	GRIP
TCLL 20.0	Plate Grip DOL 1.25	TC 0.63	Vert(LL)	-0.25 9-10	>956	240	MT20	244/190
TCDL 7.0	Lumber DOL 1.25	BC 0.74	Vert(CT)	-0.49 9-10	>491	180		
BCLL 0.0 *	Rep Stress Incr NO	WB 0.30	Horz(CT)	0.04 8	n/a	n/a		
BCDL 10.0	Code FBC2020/TPI2014	Matrix-MS					Weight: 104 lb	FT = 20%

LUMBER-

TOP CHORD 2x4 SP No.2
 BOT CHORD 2x4 SP 2850F 2.0E or 2x4 SP M 31 *Except*
 8-9: 2x4 SP No.1
 WEBS 2x4 SP No.3
 SLIDER Left 2x4 SP No.3 1-11-8, Right 2x4 SP No.3 1-11-8

BRACING-

TOP CHORD Structural wood sheathing directly applied or 3-8-11 oc purlins.
 BOT CHORD Rigid ceiling directly applied or 10-0-0 oc bracing.

REACTIONS.

(size) 8=0-3-8, 2=0-3-8
 Max Horz 2=125(LC 9)
 Max Uplift 8=214(LC 13), 2=247(LC 12)
 Max Grav 8=1064(LC 20), 2=1140(LC 19)

FORCES. (lb) - Max. Comp./Max. Ten. - All forces 250 (lb) or less except when shown.

TOP CHORD 2-4=-1658/339, 4-5=-1651/443, 5-6=-1656/449, 6-8=-1660/343
 BOT CHORD 2-10=-302/1456, 9-10=-155/970, 8-9=-226/1375
 WEBS 5-9=-273/881, 5-10=-266/877

NOTES-

- Unbalanced roof live loads have been considered for this design.
- Wind: ASCE 7-16; Vult=130mph (3-second gust) Vasd=101mph; TCDL=4.2psf; BCDL=3.0psf; h=20ft; Cat. II; Exp B; Encl., GCpi=0.18; MWFRS (envelope) gable end zone and C-C Exterior(2E) -1-6-0 to 1-6-0, Interior(1) 1-6-0 to 10-0-0, Exterior(2R) 10-0-0 to 13-0-0, Interior(1) 13-0-0 to 20-0-0 zone;C-C for members and forces & MWFRS for reactions shown; Lumber DOL=1.60 plate grip DOL=1.60
- Building Designer / Project engineer responsible for verifying applied roof live load shown covers rain loading requirements specific to the use of this truss component.
- This truss has been designed for a 10.0 psf bottom chord live load nonconcurrent with any other live loads.
- * This truss has been designed for a live load of 20.0psf on the bottom chord in all areas where a rectangle 3-6-0 tall by 2-0-0 wide will fit between the bottom chord and any other members, with BCDL = 10.0psf.
- Provide mechanical connection (by others) of truss to bearing plate capable of withstanding 100 lb uplift at joint(s) except (jt=lb) 8=214, 2=247.
- In the LOAD CASE(S) section, loads applied to the face of the truss are noted as front (F) or back (B).

LOAD CASE(S) Standard

- Dead + Roof Live (balanced): Lumber Increase=1.25, Plate Increase=1.25
 Uniform Loads (plf)
 Vert: 1-5=-54, 5-8=-54, 10-15=-20, 9-10=-80(F=-60), 9-11=-20

This item has been electronically signed and sealed by O'Regan, Philip, PE using a Digital Signature. Printed copies of this document are not considered signed and sealed and the signature must be verified on any electronic copies.

Philip J. O'Regan PE No.58126
 MiTek Inc. DBA MiTek USA FL Cert 6634
 16023 Swingley Ridge Rd. Chesterfield, MO 63017
 Date:

April 24,2023

WARNING - Verify design parameters and READ NOTES ON THIS AND INCLUDED MITEK REFERENCE PAGE MII-7473 rev. 5/19/2020 BEFORE USE.

Design valid for use only with MiTek® connectors. This design is based only upon parameters shown, and is for an individual building component, not a truss system. Before use, the building designer must verify the applicability of design parameters and properly incorporate this design into the overall building design. Bracing indicated is to prevent buckling of individual truss web and/or chord members only. Additional temporary and permanent bracing is always required for stability and to prevent collapse with possible personal injury and property damage. For general guidance regarding the fabrication, storage, delivery, erection and bracing of trusses and truss systems, see

ANSI/TPI1 Quality Criteria, DSB-89 and BCSI Building Component

Safety Information available from Truss Plate Institute, 2670 Crain Highway, Suite 203 Waldorf, MD 20601



16023 Swingley Ridge Rd
 Chesterfield, MO 63017

Job	Truss	Truss Type	Qty	Ply	IC CONST. - HALL GUEST HSE	T30392305
3501836	T03	Common	2	1	Job Reference (optional)	

Builders FirstSource (Lake City,FL),		Lake City, FL - 32055,		8.530 s Mar 9 2023 MiTek Industries, Inc. Sat Apr 22 14:47:33 2023 Page 1				
				ID:LzrSwXKb0yfeU9q_Lw23FGzODxo-zelkSk?MmeQOoVvVub8SNSWJmpP?x5iMLYfmwFzO7ue				
1-6-0	6-6-5	12-8-0	19-0-0	27-0-0	32-0-0	38-0-0	39-6-0	
1-6-0	6-6-5	6-1-11	6-4-0	8-0-0	5-0-0	6-0-0	1-6-0	

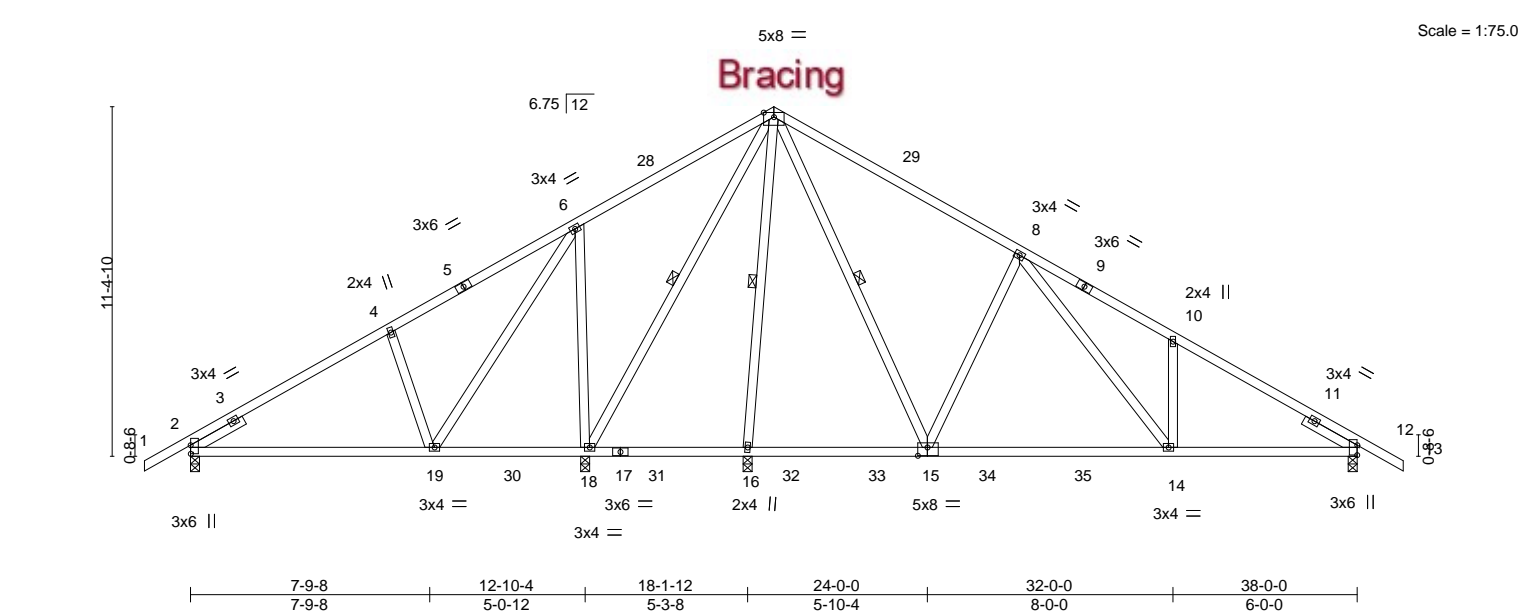

Plate Offsets (X,Y)--		[2:0-3-6,0-0-1], [12:0-3-14,0-0-1], [15:0-3-12,0-3-4]					
LOADING (psf)	SPACING-	2-0-0	CSI.	DEFL.	in (loc)	I/defl	L/d
TCLL 20.0	Plate Grip DOL	1.25	TC 0.75	Vert(LL)	0.36 14-15	>653	240
TCDL 7.0	Lumber DOL	1.25	BC 0.97	Vert(CT)	-0.52 14-15	>460	180
BCLL 0.0 *	Rep Stress Incr	NO	WB 0.80	Horz(CT)	0.02 2	n/a	n/a
BCDL 10.0	Code FBC2020/TPI2014		Matrix-MS				
				PLATES		GRIP	
				MT20		244/190	
				Weight: 241 lb		FT = 20%	

LUMBER-		BRACING-	
TOP CHORD	2x4 SP No.2	TOP CHORD	Structural wood sheathing directly applied or 4-2-10 oc purlins.
BOT CHORD	2x4 SP No.1 *Except*	BOT CHORD	Rigid ceiling directly applied or 6-0-0 oc bracing.
WEBS	2x4 SP No.3 *Except*	WEBS	1 Row at midpt 7-16, 7-15, 7-18
SLIDER	Left 2x4 SP No.3 1-11-8, Right 2x4 SP No.3 1-11-8		

REACTIONS.		All bearings 0-3-8.
(lb) -	Max Horz	2=-230(LC 10)
	Max Uplift	All uplift 100 lb or less at joint(s) 2 except 18=-300(LC 12), 16=-178(LC 13), 12=-274(LC 13)
	Max Grav	All reactions 250 lb or less at joint(s) except 2=422(LC 25), 18=969(LC 2), 16=1483(LC 20), 12=1042(LC 20)

FORCES.		(lb) - Max. Comp./Max. Ten. - All forces 250 (lb) or less except when shown.
TOP CHORD	2-4=-395/398, 4-6=-189/298, 6-7=0/476, 7-8=-589/354, 8-10=-1446/609, 10-12=-1473/547	
BOT CHORD	2-19=-253/229, 18-19=-402/257, 16-18=-299/232, 14-15=-172/666, 12-14=-382/1207	
WEBS	4-19=-323/208, 6-19=-541/621, 6-18=-650/461, 7-16=-1284/443, 7-15=-547/1366, 8-15=-729/344, 8-14=-347/894	

NOTES-	
1)	Unbalanced roof live loads have been considered for this design.
2)	Wind: ASCE 7-16; Vult=130mph (3-second gust) Vasd=101mph; TC DL=4.2psf; BCDL=3.0psf; h=20ft; Cat. II; Exp B; Encl., GCpi=0.18; MWFRS (envelope) gable end zone and C-C Exterior(2E) -1-6-0 to 2-3-10, Interior(1) 2-3-10 to 19-0-0, Exterior(2R) 19-0-0 to 22-9-10, Interior(1) 22-9-10 to 39-6-0 zone; porch left exposed;C-C for members and forces & MWFRS for reactions shown; Lumber DOL=1.60 plate grip DOL=1.60
3)	Building Designer / Project engineer responsible for verifying applied roof live load shown covers rain loading requirements specific to the use of this truss component.
4)	This truss has been designed for a 10.0 psf bottom chord live load nonconcurrent with any other live loads.
5)	* This truss has been designed for a live load of 20.0psf on the bottom chord in all areas where a rectangle 3-6-0 tall by 2-0-0 wide will fit between the bottom chord and any other members, with BCDL = 10.0psf.
6)	Provide mechanical connection (by others) of truss to bearing plate capable of withstanding 100 lb uplift at joint(s) 2 except (jt=lb) 18=300, 16=178, 12=274.
7)	In the LOAD CASE(S) section, loads applied to the face of the truss are noted as front (F) or back (B).

LOAD CASE(S) Standard	
1)	Dead + Roof Live (balanced): Lumber Increase=1.25, Plate Increase=1.25

This item has been electronically signed and sealed by ORegan, Philip, PE using a Digital Signature. Printed copies of this document are not considered signed and sealed and the signature must be verified on any electronic copies.

Philip J. O'Regan PE No.58126
MiTek Inc. DBA MiTek USA FL Cert 6634
16023 Swingley Ridge Rd. Chesterfield, MO 63017
Date:

April 24,2023

Continued on page 2	<div> WARNING - Verify design parameters and READ NOTES ON THIS AND INCLUDED MITEK REFERENCE PAGE MII-7473 rev. 5/19/2020 BEFORE USE. Design valid for use only with MiTek® connectors. This design is based only upon parameters shown, and is for an individual building component, not a truss system. Before use, the building designer must verify the applicability of design parameters and properly incorporate this design into the overall building design. Bracing indicated is to prevent buckling of individual truss web and/or chord members only. Additional temporary and permanent bracing is always required for stability and to prevent collapse with possible personal injury and property damage. For general guidance regarding the fabrication, storage, delivery, erection and bracing of trusses and truss systems, see ANSI/TPI1 Quality Criteria, DSB-89 and BCSI Building Component Safety Information available from Truss Plate Institute, 2670 Crain Highway, Suite 203 Waldorf, MD 20601 </div> <div> 16023 Swingley Ridge Rd Chesterfield, MO 63017 </div>
---------------------	--

Job	Truss	Truss Type	Qty	Ply	IC CONST. - HALL GUEST HSE	T30392305
3501836	T03	Common	2	1	Job Reference (optional)	

Builders FirstSource (Lake City,FL), Lake City, FL - 32055,

8.530 s Mar 9 2023 MiTek Industries, Inc. Sat Apr 22 14:47:34 2023 Page 2
ID:LzrSwXKb0yfeU9q_Lw23FGzODxo-RqI7f40_XxYFQfUiSlfhwf3UWDIEgYyWaCOKThzO7ud

LOAD CASE(S) Standard
Uniform Loads (plf)
Vert: 1-7=-54, 7-13=-54, 15-20=-20, 14-15=-80(F=-60), 14-24=-20

16023 Swingley Ridge Rd
Chesterfield, MO 63017

Job	Truss	Truss Type	Qty	Ply	IC CONST. - HALL GUEST HSE	T30392306
3501836	T03G	GABLE	1	1	Job Reference (optional)	

Builders FirstSource (Lake City,FL),
Lake City, FL - 32055,
8.530 s Mar 9 2023
MiTek Industries, Inc.
Sat Apr 22 14:47:37 2023
Page 2
ID:LzrSwXKb0yfeU9q_Lw23FGzODxo-sP_FH52sqsqxqH7DG7RDOXIgyxQpMtwFyGAd_30zO7ua

- NOTES-**
- 12) Hanger(s) or other connection device(s) shall be provided sufficient to support concentrated load(s) 324 lb down and 221 lb up at 2-9-7, 191 lb down and 136 lb up at 4-10-3, 191 lb down and 136 lb up at 6-10-3, 191 lb down and 136 lb up at 8-10-3, 191 lb down and 136 lb up at 10-10-3, 191 lb down and 136 lb up at 12-10-3, and 191 lb down and 136 lb up at 14-10-3, and 191 lb down and 136 lb up at 16-10-3 on bottom chord. The design/selection of such connection device(s) is the responsibility of others.
- 13) In the LOAD CASE(S) section, loads applied to the face of the truss are noted as front (F) or back (B).

- LOAD CASE(S)** Standard
- 1) Dead + Roof Live (balanced): Lumber Increase=1.25, Plate Increase=1.25
- Uniform Loads (plf)
- Vert: 1-8=-54, 8-15=-54, 18-50=-20, 18-59=-80(F=-60), 46-59=-20
- Concentrated Loads (lb)
- Vert: 21=-191(F) 20=-191(F) 53=-324(F) 54=-191(F) 55=-191(F) 56=-191(F) 57=-191(F) 58=-191(F)

Job	Truss	Truss Type	Qty	Ply	IC CONST. - HALL GUEST HSE	T30392307
3501836	T04	Common	2	1	Job Reference (optional)	

Builders FirstSource (Lake City, FL), Lake City, FL - 32055,

8.530 s Mar 9 2023 MiTek Industries, Inc. Sat Apr 22 14:47:39 2023 Page 1

ID:LzrSwXKb0yfeU9q_Lw23FGzODxo-oo6?in47MUBYWQMfFsFsdjmLHETcLmGFjU658vzO7uY



Scale = 1:75.0

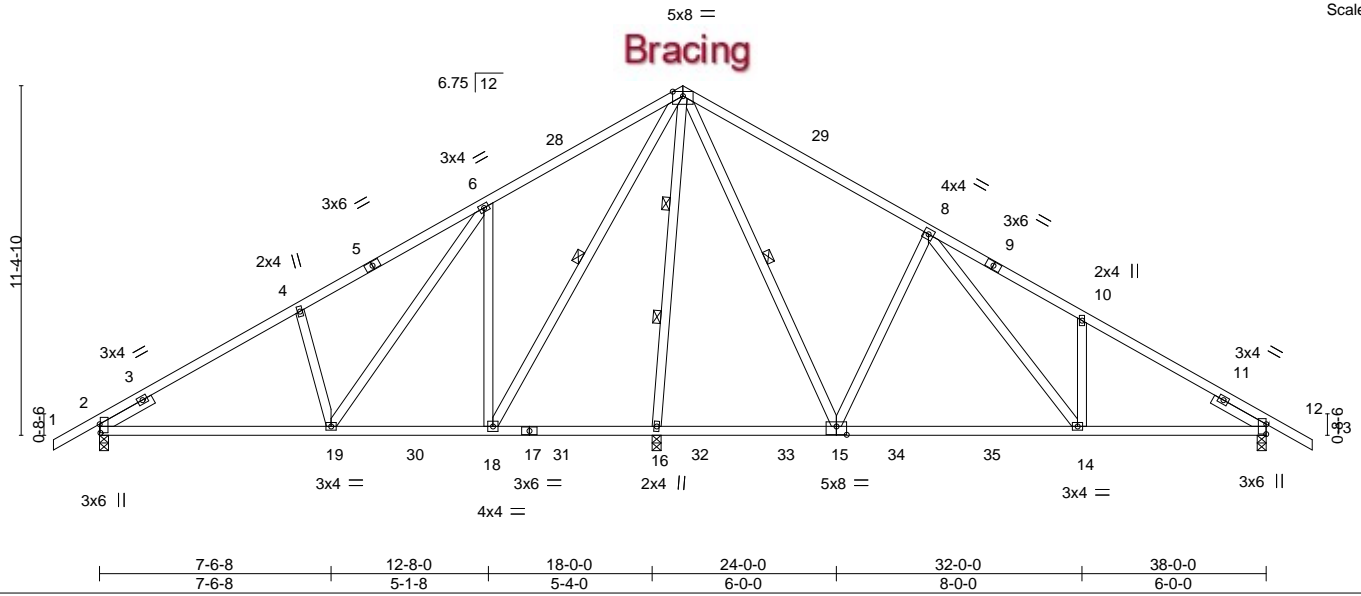

Plate Offsets (X,Y)-- [2:0-3-6,0-0-5], [12:0-3-14,0-0-1], [15:0-4-0,0-3-4]

LOADING (psf)	SPACING-	CSL	DEFL.	in (loc)	I/defl	L/d	PLATES	GRIP
TCLL 20.0	Plate Grip DOL 1.25	TC 0.74	Vert(LL)	-0.27 14-15	>891	240	MT20	244/190
TCDL 7.0	Lumber DOL 1.25	BC 0.95	Vert(CT)	-0.52 14-15	>457	180		
BCLL 0.0 *	Rep Stress Incr NO	WB 0.99	Horz(CT)	0.02 12	n/a	n/a		
BCDL 10.0	Code FBC2020/TPI2014	Matrix-MS					Weight: 242 lb	FT = 20%

LUMBER-

TOP CHORD 2x4 SP No.2
 BOT CHORD 2x4 SP No.1 *Except*
 15-17: 2x4 SP No.2
 WEBS 2x4 SP No.3 *Except*
 7-18: 2x4 SP No.2
 SLIDER Left 2x4 SP No.3 1-11-8, Right 2x4 SP No.3 1-11-8

BRACING-

TOP CHORD Structural wood sheathing directly applied or 4-5-9 oc purlins.
 BOT CHORD Rigid ceiling directly applied or 6-0-0 oc bracing.
 WEBS 1 Row at midpt 7-18, 7-15
 2 Rows at 1/3 pts 7-16

REACTIONS.

(size) 2=0-3-8, 12=0-3-8, 16=0-3-8
 Max Horz 2=230(LC 11)
 Max Uplift 2=159(LC 12), 12=263(LC 13), 16=370(LC 12)
 Max Grav 2=625(LC 19), 12=981(LC 20), 16=2313(LC 19)

FORCES. (lb) - Max. Comp./Max. Ten. - All forces 250 (lb) or less except when shown.

TOP CHORD 2-4=-581/163, 4-6=-574/241, 6-7=-214/251, 7-8=-469/297, 8-10=-1339/458,
 10-12=-1364/364
 BOT CHORD 2-19=-213/635, 16-18=-462/259, 15-16=-302/231, 14-15=-66/572, 12-14=-213/1114
 WEBS 4-19=-314/206, 6-19=-211/674, 6-18=-692/352, 7-18=-366/1040, 7-15=-375/1363,
 8-15=-733/344, 8-14=-244/909, 7-16=-2102/413

NOTES-

- Unbalanced roof live loads have been considered for this design.
- Wind: ASCE 7-16; Vult=130mph (3-second gust) Vasd=101mph; TCDL=4.2psf; BCDL=3.0psf; h=20ft; Cat. II; Exp B; Encl., GCpi=0.18; MWFRS (envelope) gable end zone and C-C Exterior(2E) -1-6-0 to 2-3-10, Interior(1) 2-3-10 to 19-0-0, Exterior(2R) 19-0-0 to 22-9-10, Interior(1) 22-9-10 to 39-6-0 zone; C-C for members and forces & MWFRS for reactions shown; Lumber DOL=1.60 plate grip DOL=1.60
- Building Designer / Project engineer responsible for verifying applied roof live load shown covers rain loading requirements specific to the use of this truss component.
- This truss has been designed for a 10.0 psf bottom chord live load nonconcurrent with any other live loads.
- * This truss has been designed for a live load of 20.0psf on the bottom chord in all areas where a rectangle 3-6-0 tall by 2-0-0 wide will fit between the bottom chord and any other members, with BCDL = 10.0psf.
- Provide mechanical connection (by others) of truss to bearing plate capable of withstanding 159 lb uplift at joint 2, 263 lb uplift at joint 12 and 370 lb uplift at joint 16.
- In the LOAD CASE(S) section, loads applied to the face of the truss are noted as front (F) or back (B).

LOAD CASE(S) Standard

- Dead + Roof Live (balanced): Lumber Increase=1.25, Plate Increase=1.25
 Uniform Loads (plf)
 Vert: 1-7=-54, 7-13=-54, 15-20=-20, 14-15=-80(F=-60), 14-24=-20

This item has been electronically signed and sealed by O'Regan, Philip, PE using a Digital Signature. Printed copies of this document are not considered signed and sealed and the signature must be verified on any electronic copies.

Philip J. O'Regan PE No.58126
 MiTek Inc. DBA MiTek USA FL Cert 6634
 16023 Swingley Ridge Rd. Chesterfield, MO 63017
 Date:

April 24,2023

WARNING - Verify design parameters and READ NOTES ON THIS AND INCLUDED MITEK REFERENCE PAGE MII-7473 rev. 5/19/2020 BEFORE USE.

Design valid for use only with MiTek® connectors. This design is based only upon parameters shown, and is for an individual building component, not a truss system. Before use, the building designer must verify the applicability of design parameters and properly incorporate this design into the overall building design. Bracing indicated is to prevent buckling of individual truss web and/or chord members only. Additional temporary and permanent bracing is always required for stability and to prevent collapse with possible personal injury and property damage. For general guidance regarding the fabrication, storage, delivery, erection and bracing of trusses and truss systems, see

ANSI/TPI1 Quality Criteria, DSB-89 and BCSI Building Component

Safety Information available from Truss Plate Institute, 2670 Crain Highway, Suite 203 Waldorf, MD 20601



16023 Swingley Ridge Rd
 Chesterfield, MO 63017

Job	Truss	Truss Type	Qty	Ply	IC CONST. - HALL GUEST HSE	T30392309
3501836	T06	Common	1	1	Job Reference (optional)	

Builders FirstSource (Lake City,FL),		Lake City, FL - 32055,		8.530 s Mar 9 2023 MiTek Industries, Inc. Sat Apr 22 14:47:44 2023 Page 1			
ID:LzrSwXKb0yfeU9q_Lw23FGzODxo-9lvulU7FB0pqCfD2Pr1KmTBNFA305K_tmpp6z07uT							
1-6-0	6-6-5	12-8-0	19-0-0	25-4-0	31-5-11	38-0-0	39-6-0
1-6-0	6-6-5	6-1-11	6-4-0	6-4-0	6-1-11	6-6-5	1-6-0

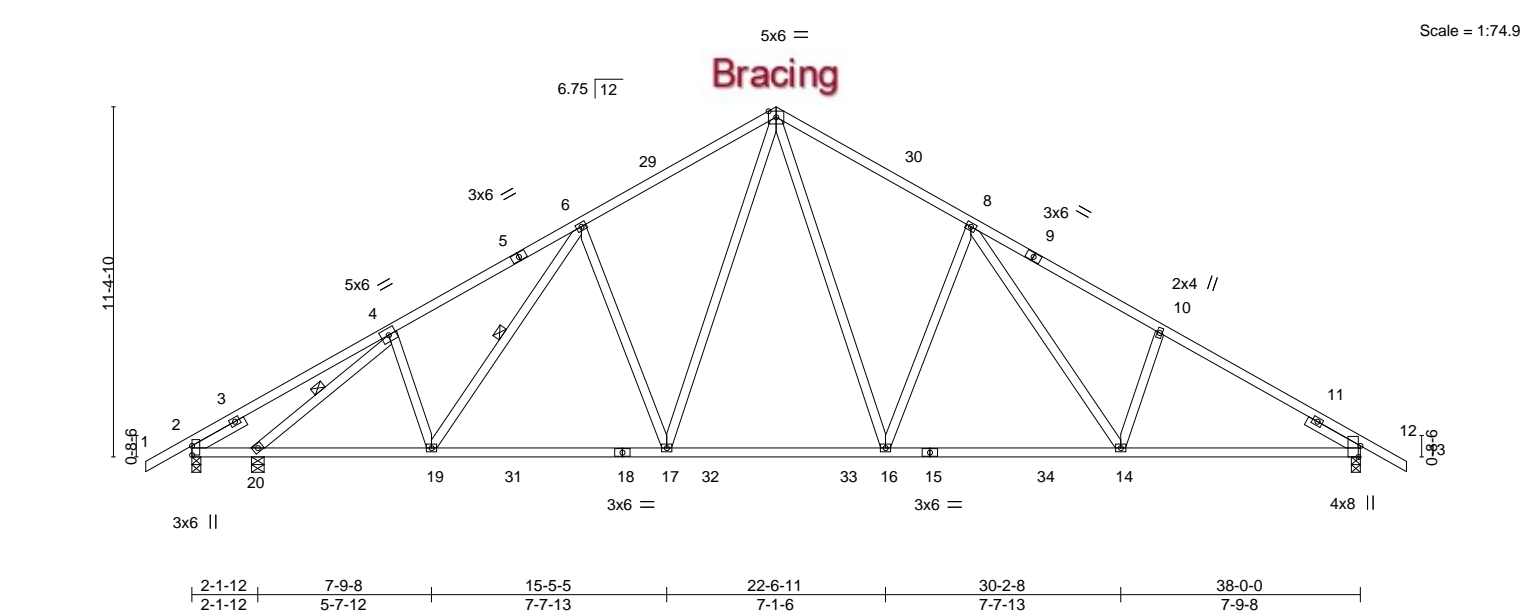

LOADING (psf)	SPACING-	CSL.	DEFL.	in (loc)	I/defl	L/d	PLATES	GRIP
TCLL 20.0	2-0-0	TC 0.79	Vert(LL)	-0.23 14-16	>999	240	MT20	244/190
TCDL 7.0	Plate Grip DOL 1.25	BC 0.94	Vert(CT)	-0.38 14-16	>999	180		
BCLL 0.0 *	Lumber DOL 1.25	WB 0.74	Horz(CT)	0.10 12	n/a	n/a		
BCDL 10.0	Rep Stress Incr YES	Matrix-MS					Weight: 236 lb	FT = 20%
BCDL 10.0	Code FBC2020/TPI2014							

LUMBER-	BRACING-
TOP CHORD 2x4 SP No.2	TOP CHORD Structural wood sheathing directly applied or 2-2-0 oc purlins.
BOT CHORD 2x4 SP No.2	BOT CHORD Rigid ceiling directly applied or 2-2-0 oc bracing.
WEBS 2x4 SP No.3	WEBS 1 Row at midpt 4-20, 6-19
SLIDER Left 2x4 SP No.3 1-11-8, Right 2x4 SP No.3 1-11-8	

REACTIONS.	(size) 2=0-3-8, 20=0-4-15, 12=0-3-8
	Max Horz 2=230(LC 11)
	Max Uplift 2=-118(LC 26), 20=-270(LC 12), 12=-310(LC 13)
	Max Grav 2=147(LC 23), 20=1787(LC 19), 12=1622(LC 20)

FORCES.	(lb) - Max. Comp./Max. Ten. - All forces 250 (lb) or less except when shown.
TOP CHORD	2-4=-227/582, 4-6=-1868/414, 6-7=-1730/420, 7-8=-1828/432, 8-10=-2362/503, 10-12=-2426/440
BOT CHORD	2-20=-264/180, 19-20=-357/1634, 17-19=-269/1666, 16-17=-113/1328, 14-16=-176/1707, 12-14=-279/2035
WEBS	4-20=-2172/302, 4-19=-2/302, 6-17=-375/262, 7-17=-213/701, 7-16=-248/943, 8-16=-601/299, 8-14=-163/559

- NOTES-**
- Unbalanced roof live loads have been considered for this design.
 - Wind: ASCE 7-16; Vult=130mph (3-second gust) Vasd=101mph; TCDL=4.2psf; BCDL=3.0psf; h=20ft; Cat. II; Exp B; Encl., GCpi=0.18; MWFRS (envelope) gable end zone and C-C Exterior(2E) -1-6-0 to 2-3-10, Interior(1) 2-3-10 to 19-0-0, Exterior(2R) 19-0-0 to 22-9-10, Interior(1) 22-9-10 to 39-6-0 zone; porch left exposed;C-C for members and forces & MWFRS for reactions shown; Lumber DOL=1.60 plate grip DOL=1.60
 - Building Designer / Project engineer responsible for verifying applied roof live load shown covers rain loading requirements specific to the use of this truss component.
 - All plates are 3x4 MT20 unless otherwise indicated.
 - This truss has been designed for a 10.0 psf bottom chord live load nonconcurrent with any other live loads.
 - * This truss has been designed for a live load of 20.0psf on the bottom chord in all areas where a rectangle 3-6-0 tall by 2-0-0 wide will fit between the bottom chord and any other members, with BCDL = 10.0psf.
 - Provide mechanical connection (by others) of truss to bearing plate capable of withstanding 118 lb uplift at joint 2, 270 lb uplift at joint 20 and 310 lb uplift at joint 12.

This item has been electronically signed and sealed by O'Regan, Philip, PE using a Digital Signature. Printed copies of this document are not considered signed and sealed and the signature must be verified on any electronic copies.

Philip J. O'Regan PE No.58126
MiTek Inc. DBA MiTek USA FL Cert 6634
16023 Swingley Ridge Rd. Chesterfield, MO 63017
Date:

April 24,2023

Job	Truss	Truss Type	Qty	Ply	IC CONST. - HALL GUEST HSE	T30392310
3501836	T07	Common	1	1	Job Reference (optional)	

Builders FirstSource (Lake City,FL),		Lake City, FL - 32055,		8.530 s Mar 9 2023 MiTek Industries, Inc. Sat Apr 22 14:47:46 2023 Page 1			
ID:LzrSwXKb0yfeU9q_Lw23FGzODxo-581fAA9Wid3YsVP?9qtVPBYZF3tUzLHK4lyu?zO7uR							
1-6-0	6-6-5	12-8-0	19-0-0	25-4-0	31-5-11	38-0-0	39-6-0
1-6-0	6-6-5	6-1-11	6-4-0	6-4-0	6-1-11	6-6-5	1-6-0

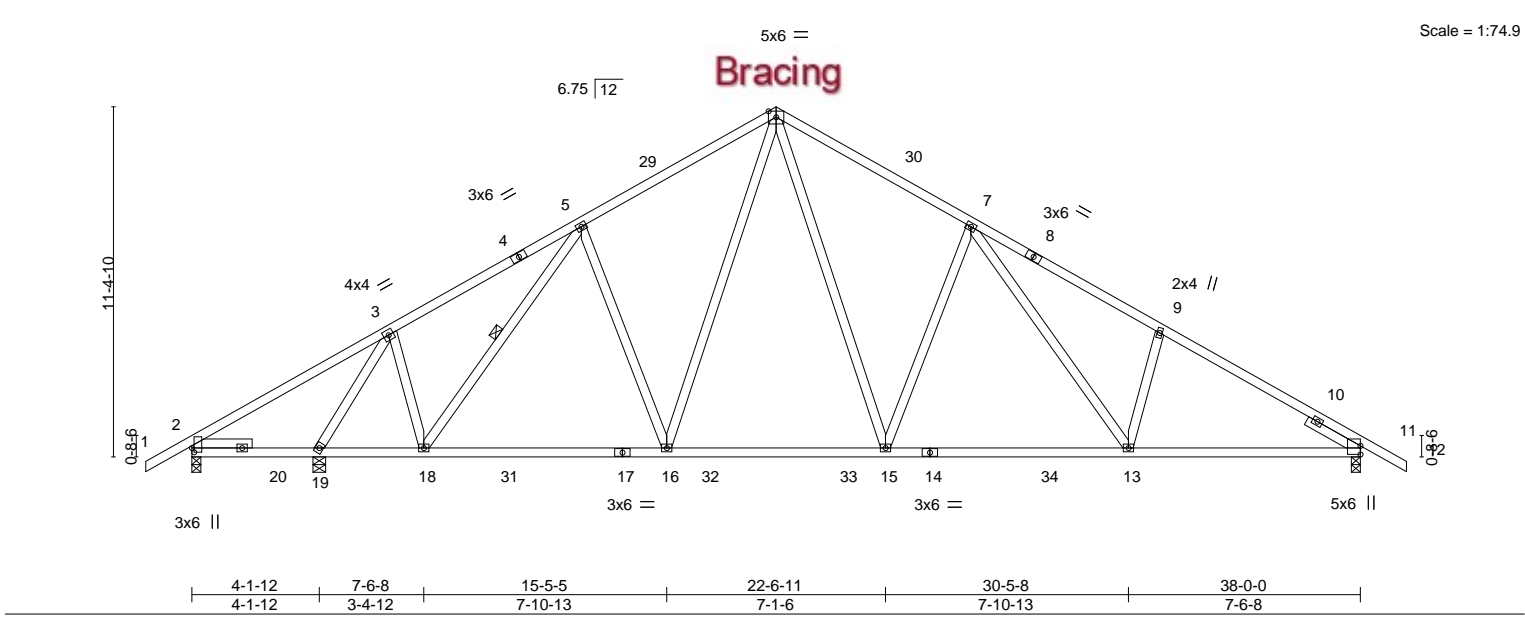

LOADING (psf)	SPACING-		CSI.	DEFL.	in (loc)	I/defl	L/d	PLATES	GRIP
TCLL 20.0	Plate Grip DOL	1.25	TC 0.70	Vert(LL)	-0.22 13-15	>999	240	MT20	244/190
TCDL 7.0	Lumber DOL	1.25	BC 0.84	Vert(CT)	-0.37 13-15	>999	180		
BCLL 0.0 *	Rep Stress Incr	YES	WB 0.84	Horz(CT)	0.08 11	n/a	n/a		
BCDL 10.0	Code FBC2020/TPI2014		Matrix-MS					Weight: 234 lb	FT = 20%

LUMBER-	BRACING-
TOP CHORD 2x4 SP No.2	TOP CHORD Structural wood sheathing directly applied or 2-8-12 oc purlins.
BOT CHORD 2x4 SP No.2	BOT CHORD Rigid ceiling directly applied or 10-0-0 oc bracing, Except:
WEBS 2x4 SP No.3	6-0-0 oc bracing: 2-19.
SLIDER Left 2x4 SP No.3 1-11-8, Right 2x4 SP No.3 1-11-8	WEBS 1 Row at midpt 5-18

REACTIONS. (size) 2=0-3-8, 19=0-4-15, 11=0-3-8
Max Horz 2=230(LC 11)
Max Uplift 2=-110(LC 26), 19=-331(LC 12), 11=-296(LC 13)
Max Grav 2=127(LC 23), 19=1920(LC 19), 11=1517(LC 20)

FORCES. (lb) - Max. Comp./Max. Ten. - All forces 250 (lb) or less except when shown.
TOP CHORD 2-3=-85/558, 3-5=-1019/297, 5-6=-1408/378, 6-7=-1622/404, 7-9=-2190/488, 9-11=-2240/413
BOT CHORD 2-19=-504/497, 18-19=-192/776, 16-18=-197/1280, 15-16=-77/1134, 13-15=-144/1516, 11-13=-256/1875
WEBS 3-19=-2023/335, 3-18=-19/777, 5-18=-625/79, 6-16=-158/417, 6-15=-248/949, 7-15=-602/300, 7-13=-175/591

- NOTES-**
- Unbalanced roof live loads have been considered for this design.
 - Wind: ASCE 7-16; Vult=130mph (3-second gust) Vasd=101mph; TCDL=4.2psf; BCDL=3.0psf; h=20ft; Cat. II; Exp B; Encl., GCpi=0.18; MWFRS (envelope) gable end zone and C-C Exterior(2E) -1-6-0 to 2-3-10, Interior(1) 2-3-10 to 19-0-0, Exterior(2R) 19-0-0 to 22-9-10, Interior(1) 22-9-10 to 39-6-0 zone; porch left exposed;C-C for members and forces & MWFRS for reactions shown; Lumber DOL=1.60 plate grip DOL=1.60
 - Building Designer / Project engineer responsible for verifying applied roof live load shown covers rain loading requirements specific to the use of this truss component.
 - All plates are 3x4 MT20 unless otherwise indicated.
 - This truss has been designed for a 10.0 psf bottom chord live load nonconcurrent with any other live loads.
 - * This truss has been designed for a live load of 20.0psf on the bottom chord in all areas where a rectangle 3-6-0 tall by 2-0-0 wide will fit between the bottom chord and any other members, with BCDL = 10.0psf.
 - Provide mechanical connection (by others) of truss to bearing plate capable of withstanding 110 lb uplift at joint 2, 331 lb uplift at joint 19 and 296 lb uplift at joint 11.

This item has been electronically signed and sealed by ORegan, Philip, PE using a Digital Signature. Printed copies of this document are not considered signed and sealed and the signature must be verified on any electronic copies.

Philip J. O'Regan PE No.58126
MiTek Inc. DBA MiTek USA FL Cert 6634
16023 Swingley Ridge Rd. Chesterfield, MO 63017
Date:

April 24,2023

Job	Truss	Truss Type	Qty	Ply	IC CONST. - HALL GUEST HSE	T30392311
3501836	T08	Common	1	1	Job Reference (optional)	

Builders FirstSource (Lake City,FL),
Lake City, FL - 32055,

8.530 s Mar 9 2023
MiTek Industries, Inc.
Sat Apr 22 14:47:48 2023
Page 1
ID:LzrSwXKb0yfeU9q_Lw23FGzODxo-1X9PbsBmEFJG5pYOHFvzUcevtSaGyvEaoOn3ytzO7uP

1-6-0
1-6-0

6-6-5
6-6-5

12-8-0
6-1-11

19-0-0
6-4-0

25-4-0
6-4-0

38-0-0
12-8-0

39-6-0
1-6-0

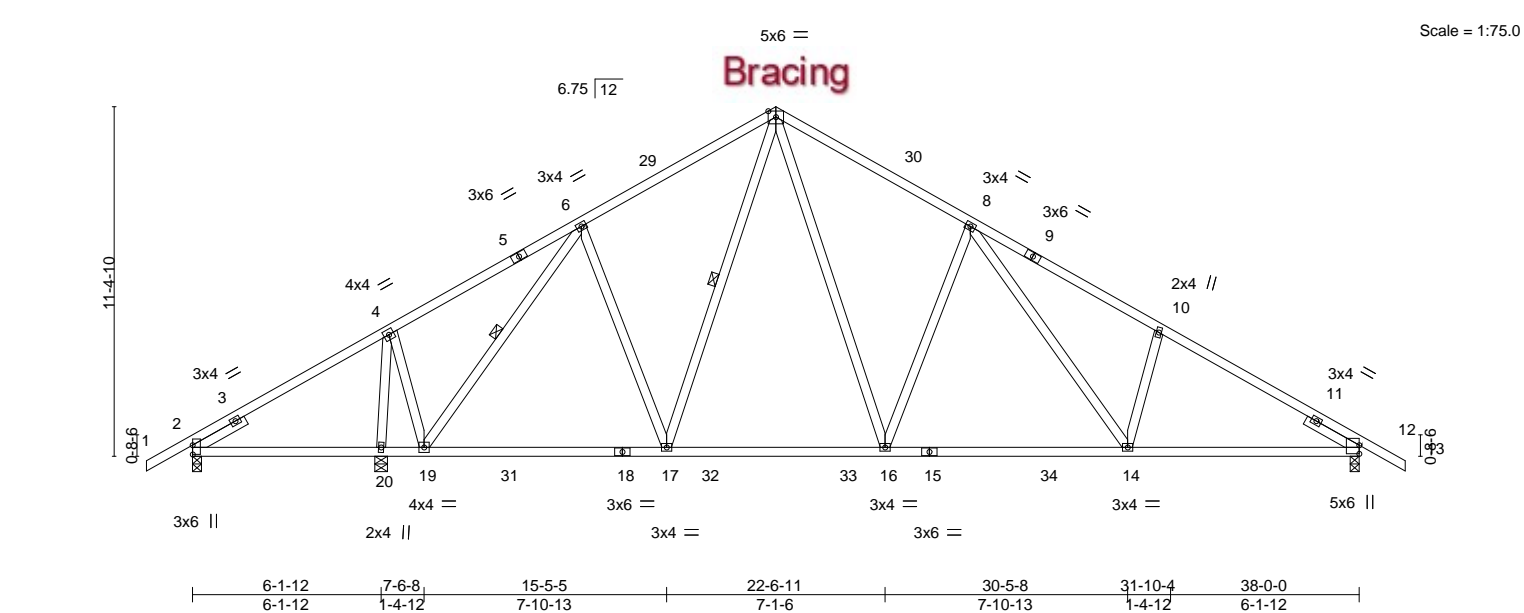

LOADING (psf)		SPACING-		CSI.		DEFL.		PLATES		GRIP	
TCLL	20.0	Plate Grip DOL	1.25	TC	0.63	Vert(LL)	-0.21 14-16 >999 240	MT20		244/190	
TCDL	7.0	Lumber DOL	1.25	BC	0.79	Vert(CT)	-0.35 14-16 >999 180				
BCLL	0.0 *	Rep Stress Incr	YES	WB	0.75	Horz(CT)	0.07 12 n/a n/a				
BCDL	10.0	Code	FBC2020/TPI2014	Matrix-MS						Weight: 233 lb	FT = 20%

LUMBER-		BRACING-	
TOP CHORD	2x4 SP No.2	TOP CHORD	Structural wood sheathing directly applied or 3-0-14 oc purlins.
BOT CHORD	2x4 SP No.2	BOT CHORD	Rigid ceiling directly applied or 6-0-0 oc bracing.
WEBS	2x4 SP No.3	WEBS	1 Row at midpt 7-17, 6-19
SLIDER	Left 2x4 SP No.3 1-11-8, Right 2x4 SP No.3 1-11-8		

REACTIONS. (size) 2=0-3-8, 20=0-4-15, 12=0-3-8
Max Horz 2=230(LC 11)
Max Uplift 2=-89(LC 12), 20=-272(LC 12), 12=-289(LC 13)
Max Grav 2=341(LC 23), 20=1694(LC 19), 12=1447(LC 20)

FORCES. (lb) - Max. Comp./Max. Ten. - All forces 250 (lb) or less except when shown.
TOP CHORD 4-6=-504/287, 6-7=-1209/370, 7-8=-1485/399, 8-10=-2063/476, 10-12=-2111/400
BOT CHORD 17-19=-167/1037, 16-17=-62/1011, 14-16=-139/1394, 12-14=-245/1765
WEBS 7-16=-248/953, 8-16=-605/301, 8-14=-176/603, 10-14=-250/195, 7-17=-135/267,
6-17=-60/298, 6-19=-1011/118, 4-19=-46/1095, 4-20=-1592/230

- NOTES-**
- Unbalanced roof live loads HAVE been considered for this design.
 - Wind: ASCE 7-16; Vult=130mph (3-second gust) Vasd=101mph; TCDL=4.2psf; BCDL=3.0psf; h=20ft; Cat. II; Exp B; Encl., GCpi=0.18; MWFRS (envelope) gable end zone and C-C Exterior(2E) -1-6-0 to 2-3-10, Interior(1) 2-3-10 to 19-0-0, Exterior(2R) 19-0-0 to 22-9-10, Interior(1) 22-9-10 to 39-6-0 zone; porch left exposed;C-C for members and forces & MWFRS for reactions shown; Lumber DOL=1.60 plate grip DOL=1.60
 - Building Designer / Project engineer responsible for verifying applied roof live load shown covers rain loading requirements specific to the use of this truss component.
 - This truss has been designed for a 10.0 psf bottom chord live load nonconcurrent with any other live loads.
 - * This truss has been designed for a live load of 20.0psf on the bottom chord in all areas where a rectangle 3-6-0 tall by 2-0-0 wide will fit between the bottom chord and any other members, with BCDL = 10.0psf.
 - Provide mechanical connection (by others) of truss to bearing plate capable of withstanding 89 lb uplift at joint 2, 272 lb uplift at joint 20 and 289 lb uplift at joint 12.

This item has been electronically signed and sealed by ORegan, Philip, PE using a Digital Signature. Printed copies of this document are not considered signed and sealed and the signature must be verified on any electronic copies.

Philip J. O'Regan PE No.58126
MiTek Inc. DBA MiTek USA FL Cert 6634
16023 Swingley Ridge Rd. Chesterfield, MO 63017
Date:

April 24,2023

Job	Truss	Truss Type	Qty	Ply	IC CONST. - HALL GUEST HSE	T30392313
3501836	T10	Common	3	1	Job Reference (optional)	

Builders FirstSource (Lake City,FL),		Lake City, FL - 32055,		8.530 s Mar 9 2023 MiTek Industries, Inc. Sat Apr 22 14:47:52 2023 Page 1			
				ID:LzrSwXKb0yfeU9q_Lw23FGzODxo-wlOwRDEHITqiaQs9W4_veSoWJTU1uia9j0IH5fzO7uL			
1-6-0	6-6-5	12-8-0	19-0-0	25-4-0	31-5-11	38-0-0	39-6-0
1-6-0	6-6-5	6-1-11	6-4-0	6-4-0	6-1-11	6-6-5	1-6-0

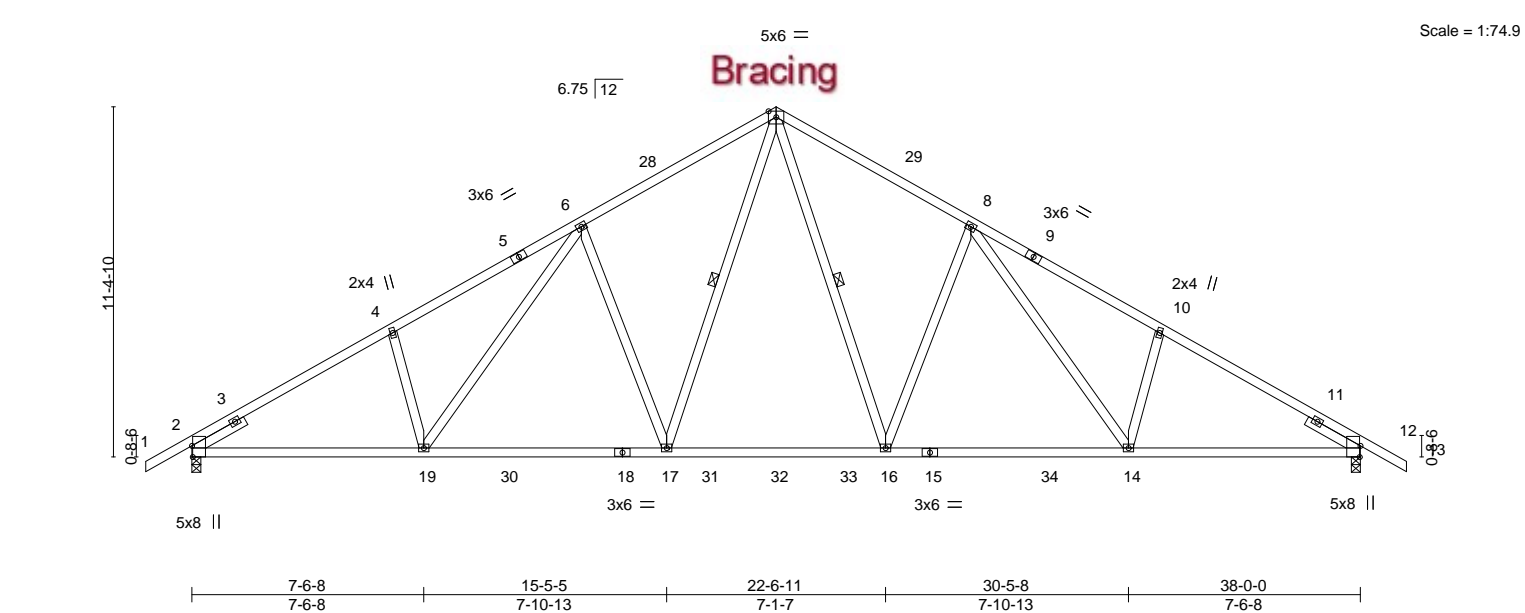

LOADING (psf)		SPACING-		CSL		DEFL.		PLATES		GRIP	
TCLL	20.0	Plate Grip DOL	1.25	TC	0.92	Vert(LL)	-0.29 14-16 >999 240	MT20		244/190	
TCDL	7.0	Lumber DOL	1.25	BC	0.99	Vert(CT)	-0.48 14-16 >959 180				
BCLL	0.0 *	Rep Stress Incr	YES	WB	0.72	Horz(CT)	0.13 12 n/a n/a				
BCDL	10.0	Code	FBC2020/TPI2014	Matrix-MS							
								Weight: 227 lb		FT = 20%	

LUMBER-		BRACING-	
TOP CHORD	2x4 SP No.2	TOP CHORD	Structural wood sheathing directly applied.
BOT CHORD	2x4 SP No.2	BOT CHORD	Rigid ceiling directly applied or 2-2-0 oc bracing.
WEBS	2x4 SP No.3	WEBS	1 Row at midpt 7-16, 7-17
SLIDER	Left 2x4 SP No.3 1-11-8, Right 2x4 SP No.3 1-11-8		

REACTIONS.	(size) 2=0-3-8, 12=0-3-8
	Max Horz 2=-230(LC 10)
	Max Uplift 2=-318(LC 12), 12=-318(LC 13)
	Max Grav 2=1658(LC 2), 12=1658(LC 2)

FORCES.	(lb) - Max. Comp./Max. Ten. - All forces 250 (lb) or less except when shown.
TOP CHORD	2-4=-2544/1732, 4-6=-2463/1784, 6-7=-1983/1468, 7-8=-1983/1468, 8-10=-2463/1784, 10-12=-2544/1732
BOT CHORD	2-19=-1406/2151, 17-19=-1126/1835, 16-17=-787/1401, 14-16=-1133/1835, 12-14=-1413/2151
WEBS	7-16=-698/863, 8-16=-546/382, 8-14=-450/512, 7-17=-698/863, 6-17=-546/382, 6-19=-450/512

NOTES-	
1)	Unbalanced roof live loads have been considered for this design.
2)	Wind: ASCE 7-16; Vult=130mph (3-second gust) Vasd=101mph; TCDL=4.2psf; BCDL=3.0psf; h=20ft; Cat. II; Exp B; Encl., GCpi=0.18; MWFRS (envelope) gable end zone and C-C Exterior(2E) -1-6-0 to 2-3-10, Interior(1) 2-3-10 to 19-0-0, Exterior(2R) 19-0-0 to 22-9-10, Interior(1) 22-9-10 to 39-6-0 zone; porch left and right exposed;C-C for members and forces & MWFRS for reactions shown; Lumber DOL=1.60 plate grip DOL=1.60
3)	Building Designer / Project engineer responsible for verifying applied roof live load shown covers rain loading requirements specific to the use of this truss component.
4)	All plates are 3x4 MT20 unless otherwise indicated.
5)	This truss has been designed for a 10.0 psf bottom chord live load nonconcurrent with any other live loads.
6)	* This truss has been designed for a live load of 20.0psf on the bottom chord in all areas where a rectangle 3-6-0 tall by 2-0-0 wide will fit between the bottom chord and any other members, with BCDL = 10.0psf.
7)	Provide mechanical connection (by others) of truss to bearing plate capable of withstanding 100 lb uplift at joint(s) except (jt=lb) 2=318, 12=318.

This item has been electronically signed and sealed by O'Regan, Philip, PE using a Digital Signature. Printed copies of this document are not considered signed and sealed and the signature must be verified on any electronic copies.

Philip J. O'Regan PE No.58126
MiTek Inc. DBA MiTek USA FL Cert 6634
16023 Swingley Ridge Rd. Chesterfield, MO 63017
Date:

April 24,2023

<p>WARNING - Verify design parameters and READ NOTES ON THIS AND INCLUDED MITEK REFERENCE PAGE MII-7473 rev. 5/19/2020 BEFORE USE.</p> <p>Design valid for use only with MiTek® connectors. This design is based only upon parameters shown, and is for an individual building component, not a truss system. Before use, the building designer must verify the applicability of design parameters and properly incorporate this design into the overall building design. Bracing indicated is to prevent buckling of individual truss web and/or chord members only. Additional temporary and permanent bracing is always required for stability and to prevent collapse with possible personal injury and property damage. For general guidance regarding the fabrication, storage, delivery, erection and bracing of trusses and truss systems, see ANSI/TPI1 Quality Criteria, DSB-89 and BCSI Building Component Safety Information available from Truss Plate Institute, 2670 Crain Highway, Suite 203 Waldorf, MD 20601</p>	<p>MiTek</p> <p>16023 Swingley Ridge Rd Chesterfield, MO 63017</p>
--	---

Builders FirstSource (Lake City, FL), Lake City, FL - 32055, 8.530 s Mar 9 2023 MiTek Industries, Inc. Sat Apr 22 14:47:58 2023 Page 1
 ID:LzrSwXKb0yfeU9q_Lw23FGzODxo-kSIBhH1uJarILJJsL5Uj2mTuAVIb?25xCbJlZ07uF
 6-4-8 12-9-0
 6-4-8 6-4-8

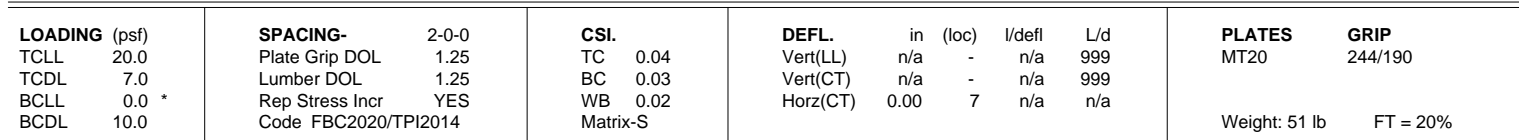

REACTIONS. All bearings 12-9-0.
(lb) - Max Horz 1=65(LC 8)
Max Uplift All uplift 100 lb or less at joint(s) 1, 7, 11, 12, 9, 8
Max Grav All reactions 250 lb or less at joint(s) 1, 7, 10, 11, 12, 9, 8

FORCES. (lb) - Max. Comp./Max. Ten. - All forces 250 (lb) or less except when shown.

NOTES-

- 1) Unbalanced roof live loads have been considered for this design.
- 2) Wind: ASCE 7-16; Vult=130mph (3-second gust) Vasd=101mph; TCDL=4.2psf; BCDL=3.0psf; h=20ft; Cat. II; Exp B; Encl., GCpi=0.18; MWFRS (envelope) gable end zone and C-C Exterior(2E) 0-6-12 to 3-6-12, Interior(1) 3-6-12 to 6-4-8, Exterior(2R) 6-4-8 to 9-4-8, Interior(1) 9-4-8 to 12-2-5 zone; C-C for members and forces & MWFRS for reactions shown; Lumber DOL=1.60 plate grip DOL=1.60
- 3) Building Designer / Project engineer responsible for verifying applied roof live load shown covers rain loading requirements specific to the use of this truss component.
- 4) All plates are 2x4 MT20 unless otherwise indicated.
- 5) Gable requires continuous bottom chord bearing.
- 6) This truss has been designed for a 10.0 psf bottom chord live load nonconcurrent with any other live loads.
- 7) * This truss has been designed for a live load of 20.0psf on the bottom chord in all areas where a rectangle 3-6-0 tall by 2-0-0 wide will fit between the bottom chord and any other members.
- 8) Provide mechanical connection (by others) of truss to bearing plate capable of withstanding 100 lb uplift at joint(s) 1, 7, 11, 12, 9, 8.

This item has been electronically signed and sealed by ORegan, Philip, PE using a Digital Signature. Printed copies of this document are not considered signed and sealed and the signature must be verified on any electronic copies.

Philip J. O'Regan PE No.58126
MiTek Inc. DBA MiTek USA FL Cert 6634
16023 Swingley Ridge Rd. Chesterfield, MO 63017
Date:

April 24, 2023



 WARNING - Verify design parameters and READ NOTES ON THIS AND INCLUDED MITEK REFERENCE PAGE MII-7473 rev. 5/19/2020 BEFORE USE.

WARNING - verify design parameters and READ NOTES ON THIS AND INCLUDED MILLER REFERENCE PAGE 11/14/13 Rev. 9/19/2020 BEFORE USE.

Design valid for use only with MTEk® connectors. This design is based only upon parameters shown, and is for an individual building component, not a truss system. Before use, the building designer must verify the applicability of design parameters and properly incorporate this design into the overall building design. Bracing indicated is to prevent buckling of individual truss web and/or chord members only. Additional temporary and permanent bracing is always required for stability and to prevent collapse with possible personal injury and property damage. For general guidance regarding the fabrication, storage, delivery, erection and bracing of trusses and truss systems, see **ANSI/TPH Quality Criteria, DSB-89 and BCSI Building Component Safety Information** available from Truss Plate Institute, 2670 Crain Highway, Suite 203 Waldorf, MD 20601



16023 Swingley Ridge Rd
Chesterfield, MO 63017

Job	Truss	Truss Type	Qty	Ply	IC CONST. - HALL GUEST HSE	T30392316
3501836	V02	Valley	1	1	Job Reference (optional)	

Builders FirstSource (Lake City,FL), Lake City, FL - 32055,

8.530 s Mar 9 2023 MiTek Industries, Inc. Sat Apr 22 14:48:00 2023 Page 1
ID:LzrSwXKb0yfeU9q_Lw23FGzODxo-hqty6zKIPxqZXfTh_m7nz873eip9mV5LYFhiNBzO7uD

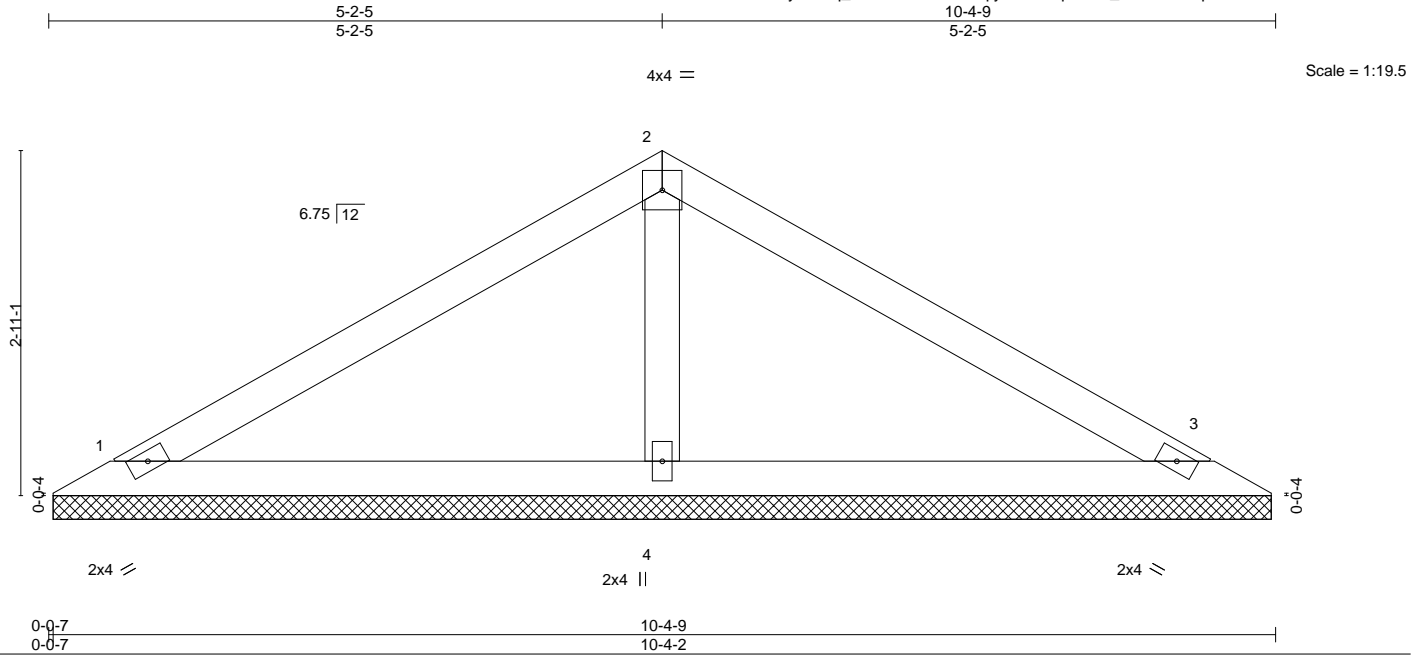

LOADING (psf)	SPACING-	CSI.	DEFL.	in (loc)	l/defl	L/d	PLATES	GRIP
TCLL 20.0	Plate Grip DOL 1.25	TC 0.25	Vert(LL)	n/a	-	n/a	MT20	244/190
TCDL 7.0	Lumber DOL 1.25	BC 0.21	Vert(CT)	n/a	-	n/a		
BCLL 0.0 *	Rep Stress Incr YES	WB 0.05	Horz(CT)	0.00	3	n/a		
BCDL 10.0	Code FBC2020/TPI2014	Matrix-S					Weight: 35 lb	FT = 20%

LUMBER-

TOP CHORD 2x4 SP No.2
BOT CHORD 2x4 SP No.2
OTHERS 2x4 SP No.3

BRACING-

TOP CHORD Structural wood sheathing directly applied or 6-0-0 oc purlins.
BOT CHORD Rigid ceiling directly applied or 10-0-0 oc bracing.

REACTIONS.

(size) 1=10-3-11, 3=10-3-11, 4=10-3-11
Max Horz 1=-52(LC 8)
Max Uplift 1=-44(LC 12), 3=-52(LC 13), 4=-52(LC 12)
Max Grav 1=160(LC 23), 3=160(LC 24), 4=365(LC 1)

FORCES. (lb) - Max. Comp./Max. Ten. - All forces 250 (lb) or less except when shown.

NOTES-

- Unbalanced roof live loads have been considered for this design.
- Wind: ASCE 7-16; Vult=130mph (3-second gust) Vasd=101mph; TCDL=4.2psf; BCDL=3.0psf; h=20ft; Cat. II; Exp B; Encl., GCpi=0.18; MWFRS (envelope) gable end zone and C-C Exterior(2E) 0-6-12 to 3-6-12, Interior(1) 3-6-12 to 5-2-5, Exterior(2R) 5-2-5 to 8-2-5, Interior(1) 8-2-5 to 9-9-14 zone; C-C for members and forces & MWFRS for reactions shown; Lumber DOL=1.60 plate grip DOL=1.60
- Building Designer / Project engineer responsible for verifying applied roof live load shown covers rain loading requirements specific to the use of this truss component.
- Gable requires continuous bottom chord bearing.
- This truss has been designed for a 10.0 psf bottom chord live load nonconcurrent with any other live loads.
- * This truss has been designed for a live load of 20.0psf on the bottom chord in all areas where a rectangle 3-6-0 tall by 2-0-0 wide will fit between the bottom chord and any other members.
- Provide mechanical connection (by others) of truss to bearing plate capable of withstanding 100 lb uplift at joint(s) 1, 3, 4.

This item has been electronically signed and sealed by O'Regan, Philip, PE using a Digital Signature. Printed copies of this document are not considered signed and sealed and the signature must be verified on any electronic copies.

Philip J. O'Regan PE No.58126
MiTek Inc. DBA MiTek USA FL Cert 6634
16023 Swingley Ridge Rd. Chesterfield, MO 63017
Date:

April 24,2023

WARNING - Verify design parameters and READ NOTES ON THIS AND INCLUDED MITEK REFERENCE PAGE MII-7473 rev. 5/19/2020 BEFORE USE.

Design valid for use only with MiTek® connectors. This design is based only upon parameters shown, and is for an individual building component, not a truss system. Before use, the building designer must verify the applicability of design parameters and properly incorporate this design into the overall building design. Bracing indicated is to prevent buckling of individual truss web and/or chord members only. Additional temporary and permanent bracing is always required for stability and to prevent collapse with possible personal injury and property damage. For general guidance regarding the fabrication, storage, delivery, erection and bracing of trusses and truss systems, see

Safety Information available from Truss Plate Institute, 2670 Crain Highway, Suite 203 Waldorf, MD 20601

ANSI/TPI1 Quality Criteria, DSB-89 and BCSI Building Component



16023 Swingley Ridge Rd
Chesterfield, MO 63017

Job	Truss	Truss Type	Qty	Ply	IC CONST. - HALL GUEST HSE	T30392317
3501836	V03	Valley	1	1	Job Reference (optional)	

Builders FirstSource (Lake City, FL), Lake City, FL - 32055,

8.530 s Mar 9 2023 MiTek Industries, Inc. Sat Apr 22 14:48:01 2023 Page 1

ID:LzrSwXKb0yfeU9q_Lw23FGzODxo-91RKKILwAEyQ9p2uXTe1WMgFH5BrVyaUnvRFwdzO7uC



Scale: 3/4"=1'

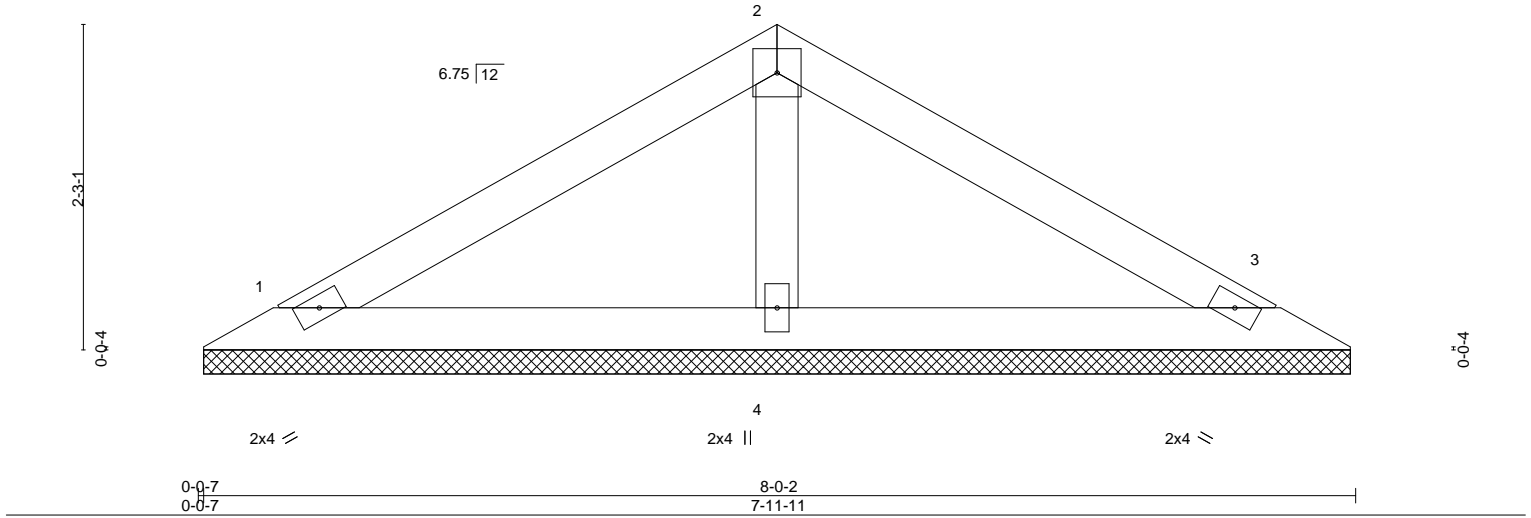

LOADING (psf)	SPACING-	CSI.	DEFL.	in (loc)	l/defl	L/d	PLATES	GRIP
TCLL 20.0	Plate Grip DOL 1.25	TC 0.13	Vert(LL)	n/a	-	n/a	MT20	244/190
TCDL 7.0	Lumber DOL 1.25	BC 0.12	Vert(CT)	n/a	-	n/a		
BCLL 0.0 *	Rep Stress Incr YES	WB 0.03	Horz(CT)	0.00	3	n/a		
BCDL 10.0	Code FBC2020/TPI2014	Matrix-S					Weight: 26 lb	FT = 20%

LUMBER-

TOP CHORD 2x4 SP No.2
BOT CHORD 2x4 SP No.2
OTHERS 2x4 SP No.3

BRACING-

TOP CHORD Structural wood sheathing directly applied or 6-0-0 oc purlins.
BOT CHORD Rigid ceiling directly applied or 10-0-0 oc bracing.

REACTIONS.

(size) 1=7-11-4, 3=7-11-4, 4=7-11-4
Max Horz 1=-39(LC 8)
Max Uplift 1=-33(LC 12), 3=-38(LC 13), 4=-39(LC 12)
Max Grav 1=119(LC 23), 3=119(LC 24), 4=272(LC 1)

FORCES. (lb) - Max. Comp./Max. Ten. - All forces 250 (lb) or less except when shown.

NOTES-

- Unbalanced roof live loads have been considered for this design.
- Wind: ASCE 7-16; Vult=130mph (3-second gust) Vasd=101mph; TCDL=4.2psf; BCDL=3.0psf; h=20ft; Cat. II; Exp B; Encl., GCpi=0.18; MWFRS (envelope) gable end zone and C-C Exterior(2E) 0-6-12 to 3-6-12, Interior(1) 3-6-12 to 4-0-1, Exterior(2R) 4-0-1 to 7-0-1, Interior(1) 7-0-1 to 7-5-6 zone;C-C for members and forces & MWFRS for reactions shown; Lumber DOL=1.60 plate grip DOL=1.60
- Building Designer / Project engineer responsible for verifying applied roof live load shown covers rain loading requirements specific to the use of this truss component.
- Gable requires continuous bottom chord bearing.
- This truss has been designed for a 10.0 psf bottom chord live load nonconcurrent with any other live loads.
- * This truss has been designed for a live load of 20.0psf on the bottom chord in all areas where a rectangle 3-6-0 tall by 2-0-0 wide will fit between the bottom chord and any other members.
- Provide mechanical connection (by others) of truss to bearing plate capable of withstanding 100 lb uplift at joint(s) 1, 3, 4.

This item has been electronically signed and sealed by O'Regan, Philip, PE using a Digital Signature. Printed copies of this document are not considered signed and sealed and the signature must be verified on any electronic copies.

Philip J. O'Regan PE No.58126
MiTek Inc. DBA MiTek USA FL Cert 6634
16023 Swingley Ridge Rd. Chesterfield, MO 63017
Date:

April 24,2023

WARNING - Verify design parameters and READ NOTES ON THIS AND INCLUDED MITEK REFERENCE PAGE MII-7473 rev. 5/19/2020 BEFORE USE.

Design valid for use only with MiTek® connectors. This design is based only upon parameters shown, and is for an individual building component, not a truss system. Before use, the building designer must verify the applicability of design parameters and properly incorporate this design into the overall building design. Bracing indicated is to prevent buckling of individual truss web and/or chord members only. Additional temporary and permanent bracing is always required for stability and to prevent collapse with possible personal injury and property damage. For general guidance regarding the fabrication, storage, delivery, erection and bracing of trusses and truss systems, see

Safety Information available from Truss Plate Institute, 2670 Crain Highway, Suite 203 Waldorf, MD 20601

ANSI/TPI1 Quality Criteria, DSB-89 and BCSI Building Component



16023 Swingley Ridge Rd
Chesterfield, MO 63017

Symbols

PLATE LOCATION AND ORIENTATION

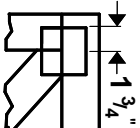

Center plate on joint unless x, y offsets are indicated. Dimensions are in ft-in-sixteenths. Apply plates to both sides of truss and fully embed teeth.

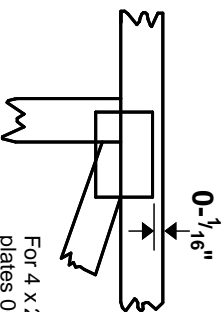

For 4 x 2 orientation, locate plates 0- 1/16" from outside edge of truss.



This symbol indicates the required direction of slots in connector plates.

*** Plate location details available in MITek 20/20 software or upon request.**

PLATE SIZE

4 X 4

The first dimension is the plate width measured perpendicular to slots. Second dimension is the length parallel to slots.

LATERAL BRACING LOCATION

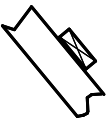

Indicated by symbol shown and/or by text in the bracing section of the output. Use T or I bracing if indicated.

BEARING

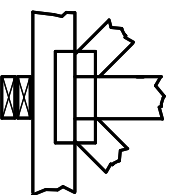

Indicates location where bearings (supports) occur. Icons vary but reaction section indicates joint number where bearings occur. Min size shown is for crushing only.

Industry Standards:

ANSI/TP1: National Design Specification for Metal Plate Connected Wood Truss Construction.
DSB-89: Building Component Safety Information, Guide to Good Practice for Handling, Installing & Bracing of Metal Plate Connected Wood Trusses.

Numbering System

6-4-8 dimensions shown in ft-in-sixteenths (Drawings not to scale)

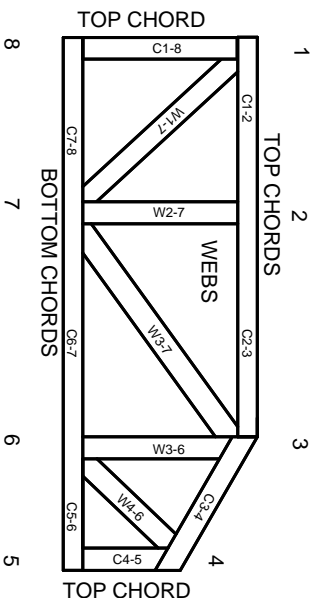

JOINTS ARE GENERALLY NUMBERED/LETTERED CLOCKWISE AROUND THE TRUSS STARTING AT THE JOINT FARTHEST TO THE LEFT.

CHORDS AND WEBS ARE IDENTIFIED BY END JOINT NUMBERS/LETTERS.

PRODUCT CODE APPROVALS

ICC-ES Reports:

ESR-1311, ESR-1352, ESR1988
ER-3907, ESR-2362, ESR-1397, ESR-3282

Trusses are designed for wind loads in the plane of the truss unless otherwise shown.

Lumber design values are in accordance with ANSI/TP1 1 section 6.3 These truss designs rely on lumber values established by others.

© 2012 MITek® All Rights Reserved



MITek Engineering Reference Sheet: MII-7473 rev. 5/19/2020



General Safety Notes

Failure to Follow Could Cause Property Damage or Personal Injury

1. Additional stability bracing for truss system, e.g. diagonal or X-bracing, is always required. See BCSI.
2. Truss bracing must be designed by an engineer. For wide truss spacing, individual lateral braces themselves may require bracing, or alternative Tor I bracing should be considered.
3. Never exceed the design loading shown and never stack materials on inadequately braced trusses.
4. Provide copies of this truss design to the building designer, erection supervisor, property owner and all other interested parties.
5. Cut members to bear tightly against each other.
6. Place plates on each face of truss at each joint and embed fully. Knots and wane at joint locations are regulated by ANSI/TP1 1.
7. Design assumes trusses will be suitably protected from the environment in accord with ANSI/TP1 1.
8. Unless otherwise noted, moisture content of lumber shall not exceed 19% at time of fabrication.
9. Unless expressly noted, this design is not applicable for use with fire retardant, preservative treated, or green lumber.
10. Camber is a non-structural consideration and is the responsibility of truss fabricator. General practice is to camber for dead load deflection.
11. Plate type, size, orientation and location dimensions indicated are minimum plating requirements.
12. Lumber used shall be of the species and size, and in all respects, equal to or better than that specified.
13. Top chords must be sheathed or purlins provided at spacing indicated on design.
14. Bottom chords require lateral bracing at 10 ft. spacing, or less, if no ceiling is installed, unless otherwise noted.
15. Connections not shown are the responsibility of others.
16. Do not cut or alter truss member or plate without prior approval of an engineer.
17. Install and load vertically unless indicated otherwise.
18. Use of green or treated lumber may pose unacceptable environmental, health or performance risks. Consult with project engineer before use.
19. Review all portions of this design (front, back, words and pictures) before use. Reviewing pictures alone is not sufficient.
20. Design assumes manufacture in accordance with ANSI/TP1 1 Quality Criteria.
21. The design does not take into account any dynamic or other loads other than those expressly stated.