



STATE OF FLORIDA  
DEPARTMENT OF HEALTH  
ONSITE SEWAGE TREATMENT AND DISPOSAL  
SYSTEM  
APPLICATION FOR CONSTRUCTION PERMIT

PERMIT NO. 25-0297  
DATE PAID: 3/31/25  
FEE PAID: 100.00  
RECEIPT #: 2201478

APPLICATION FOR:

☐ New System ☒ Existing System ☐ Holding Tank ☐ Innovative  
☐ Repair ☐ Abandonment ☐ Temporary ☒ SEPTIC CLEARANCE LETTER

APPLICANT: DAVID FERNANDEZ

AGENT: \_\_\_\_\_

TELEPHONE: 352-585-8326

MAILING ADDRESS: \_\_\_\_\_

TO BE COMPLETED BY APPLICANT OR APPLICANT'S AUTHORIZED AGENT. SYSTEMS MUST BE CONSTRUCTED BY A PERSON LICENSED PURSUANT TO 489.105(3)(m) OR 489.552, FLORIDA STATUTES. IT IS THE APPLICANT'S RESPONSIBILITY TO PROVIDE DOCUMENTATION OF THE DATE THE LOT WAS CREATED OR PLATTED (MM/DD/YY) IF REQUESTING CONSIDERATION OF STATUTORY GRANDFATHER PROVISIONS.

PROPERTY INFORMATION

LOT: LOT 2 BLOCK: ALANGTREE SUBDIVISION: \_\_\_\_\_ PLATTED: \_\_\_\_\_

PROPERTY ID #: 26-4S-15-00401-102 (1560) ZONING: \_\_\_\_\_ I/M OR EQUIVALENT: [ Y / N ]

PROPERTY SIZE: 5.01 ACRES WATER SUPPLY: [ ☒ ] PRIVATE PUBLIC [ ☐ ] <=2000GPD [ ☐ ] >2000GPD

IS SEWER AVAILABLE AS PER 381.0065, FS? [ Y / N ]

DISTANCE TO SEWER: \_\_\_\_\_ FT

PROPERTY ADDRESS: 7752 SW CR 242, LAKE CITY

DIRECTIONS TO PROPERTY: \_\_\_\_\_

BUILDING INFORMATION

☐ RESIDENTIAL ☐ COMMERCIAL

Unit No	Type of Establishment	No. of Bedrooms	Building Area Sqft	Commercial/Institutional System Design Table 1, Chapter 64E-6, FAC
---------	-----------------------	-----------------	--------------------	--

1

NO HOUSE AG PROPERTY

2

30X50X12 DETACHED GARAGE

3

0

1500

4

[ ☐ ] Floor/Equipment Drains [ ☐ ] Other (Specify) \_\_\_\_\_

SIGNATURE: DAVID FERNANDEZ

DATE: 03/27/2025

DH 4015, 08/09 (Obsoletes previous editions which may not be used)  
Incorporated 64E-6.001, FAC

100-72  
201-101  
PP 11100

STATE OF FLORIDA  
DEPARTMENT OF REVENUE  
OFFICE OF THE COMMISSIONER  
TALLAHASSEE, FLORIDA



ASSIGNMENT FOR:  
1. How taxed:  
2. Exempt:

ADDITIONAL INFORMATION:

REMARKS:

NOTING PROPERTY:

TO BE EXEMPTED BY PROPERTY AS SPECIFIED IN ARTICLE VII, SECTION 8, FLORIDA CONSTITUTION, AND AS SPECIFIED IN THE FLORIDA STATUTES, THE PROPERTY MUST BE USED FOR THE PURPOSES SPECIFIED IN THE FLORIDA STATUTES. THE PROPERTY MUST BE USED FOR THE PURPOSES SPECIFIED IN THE FLORIDA STATUTES. THE PROPERTY MUST BE USED FOR THE PURPOSES SPECIFIED IN THE FLORIDA STATUTES.

PROPERTY INFORMATION:

DATE: 11-11-11

PROPERTY IS A: 11-11-11

PROPERTY IS A: 11-11-11

PROPERTY IS A: 11-11-11

PROPERTY IS A: 11-11-11

PROPERTY IS A: 11-11-11

PROPERTY IS A: 11-11-11

PROPERTY IS A: 11-11-11

PROPERTY IS A: 11-11-11

PROPERTY IS A: 11-11-11

PROPERTY IS A: 11-11-11

PROPERTY IS A: 11-11-11

PROPERTY IS A: 11-11-11

PROPERTY IS A: 11-11-11

PROPERTY IS A: 11-11-11

PROPERTY IS A: 11-11-11

PROPERTY IS A: 11-11-11

STATE OF FLORIDA  
DEPARTMENT OF ENVIRONMENTAL PROTECTION  
APPLICATION FOR CONSTRUCTION PERMIT

Permit Application Number

25-0297

PART II - SITEPLAN

Scale: Each block represents 10 feet and 1 inch = 40 feet

Germany

See Attached

Notes:

Site Plan submitted by: DAVID FERNANDEZ

Plan Approved

By

Not Approved

Columbia CHD

Date

County Health Department

4/7/05

ALL CHANGES MUST BE APPROVED BY THE COUNTY HEALTH DEPARTMENT

DEP 4015, 06-21-2022 (Obsoletes previous editions which may not be used)  
Incorporated: 02-6-004, F.A.C.

1963-28

STATE OF TEXAS  
COUNTY OF DALLAS  
CITY OF DALLAS

1963-28

Handwritten text on a grid background, mostly illegible due to blurriness.

Handwritten text on a grid background, mostly illegible due to blurriness.

Handwritten text on a grid background, mostly illegible due to blurriness.



ADDRESS: 7752 SW CIRCLE 242  
SCALE: 1"=60'

25-0247

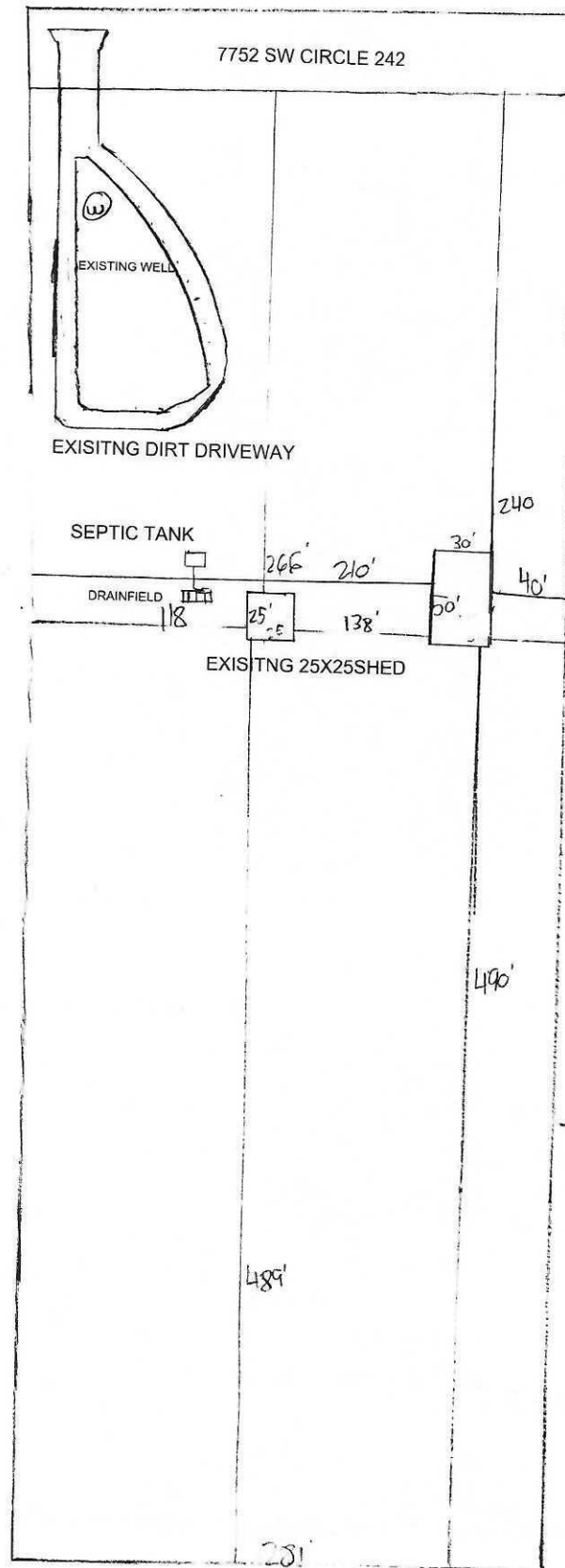

PROPOSED 30X50X12 METAL STORAGE  
BUILDING ON NEW MONO SLAB  
3,000 PSI 4" THICK CONCRETE  
WITH REBAR AND FIBERMESH



25-0297

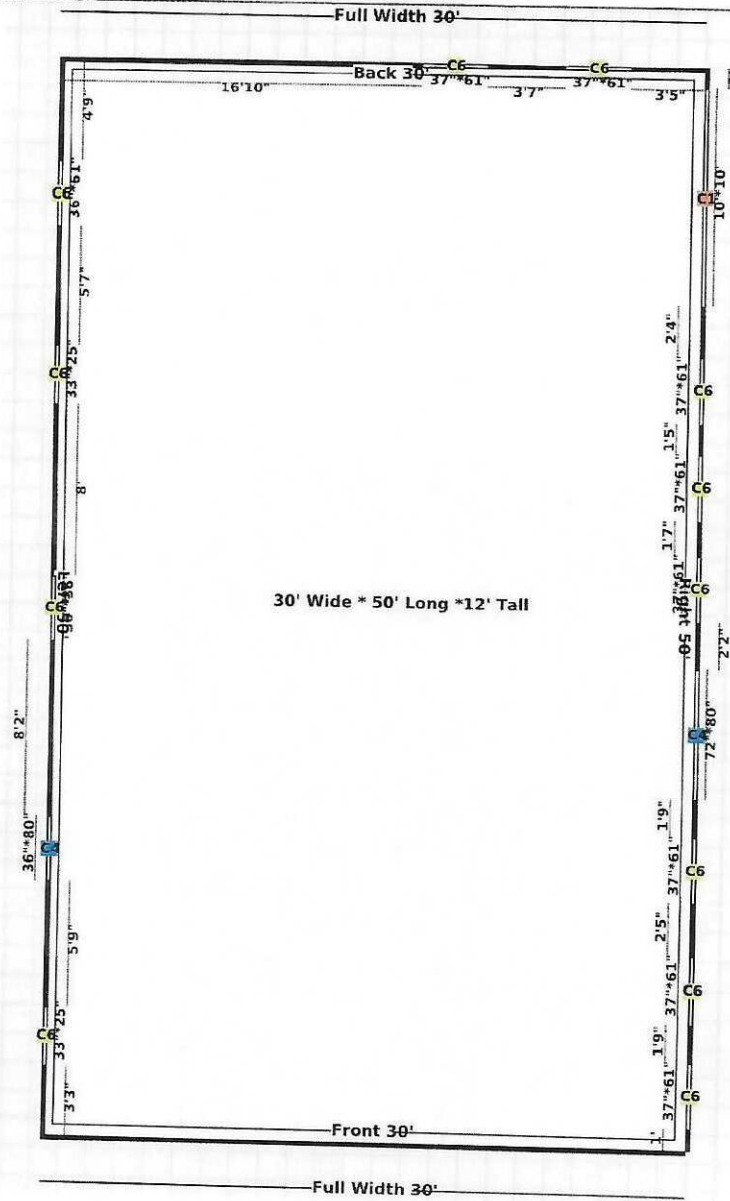

## LEGENDS

- C1 Garage Door    C2 Garage Door Frameout    C3 Walk in Door    C4 Walk in Door Frameout    C5 Windows    C6 Windows Frameout    C7 Open Wall
- C8 Close Wall    C9 Distance    C10 Storage Length (Utility)    C Cupola

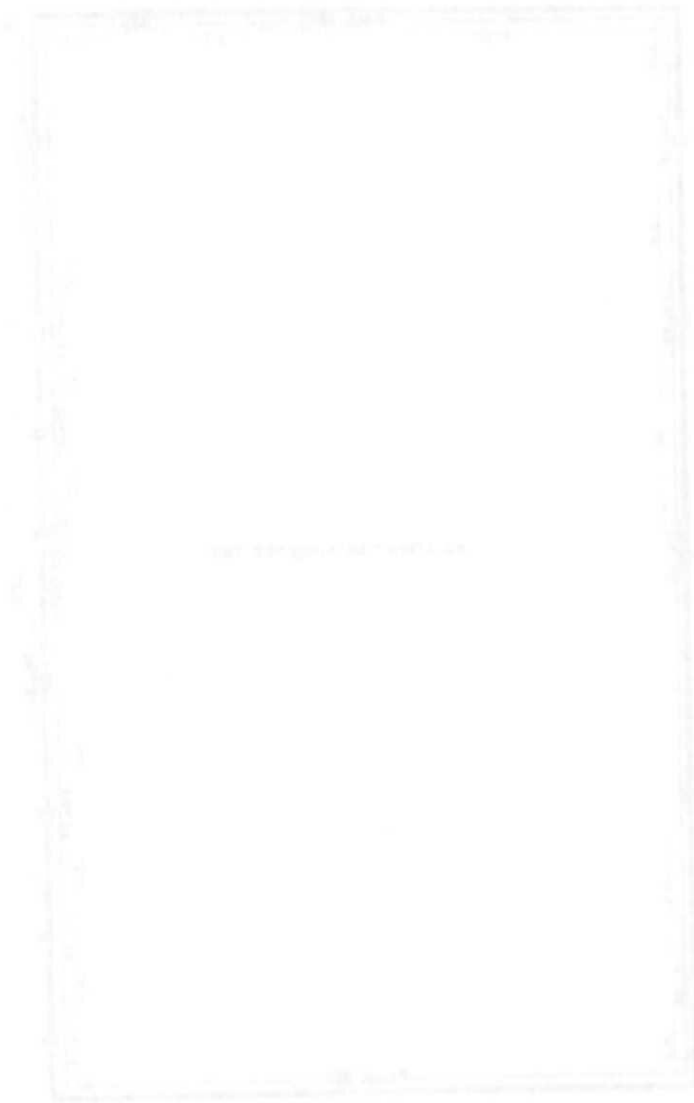

DATE: 10/10/2000	
TIME: 10:00 AM	
LOCATION: 1000 10th St, San Francisco, CA 94103	
SUBJECT: 1000 10th St, San Francisco, CA 94103	
REMARKS: 1000 10th St, San Francisco, CA 94103	