

PROFESSIONAL SERVICES BY  
DRISCOLL ENGINEERING, INC.  
PO BOX 357577  
GAINESVILLE, FL 32635  
PH (352)-331-1513  
CA 8690

PLANS AND SPECIFICATIONS  
The plans and specifications presented herein are applicable only for the anticipated construction at the locations shown. If construction plans change, the Design Professional should be notified so the plans and specifications can be re-evaluated. The Design Professional should be given the opportunity to review final plans and specifications to see if the intent of the plans and specifications has been followed and/or if supplemental details and recommendations are needed. The Design Professional warrants that the plans and specifications contained herein, have been prepared in accordance with generally accepted professional engineering practice. No other warranties are implied or expressed.

CORPORATE PROTECTION  
It is understood and agreed that the Design Professional's Basic Services under this Agreement do not include project observation or review of the Contractor's performance or any other construction phase services, and that such services will be provided by the Client. The Client assumes all responsibility for interpretation of the contractor Documents and for construction observation and supervision and waives any claims against the Design Professional that may be in any way connected thereto.

In addition, the Client agrees, to the fullest extent permitted by law, to indemnify and hold the Design Professional harmless from any loss, claim or cost, including reasonable attorney's fees and costs of defense, arising or resulting from the performance of such services by other person or entities and from any and all claims arising from modifications, clarifications, interpretations or changes made to Contract Documents to reflect changed field or other conditions, except for claims arising from the sole negligence or willful misconduct to the Design Professional.

OWNERSHIP OF INSTRUMENTS OF SERVICE  
All reports, plans, specifications, computer files, field data, notes and other documents and instruments prepared by the Design Professional as instruments of service shall remain the property of the Design Professional. The Design Professional shall retain all common law, statutory and other reserved rights, including the copyright thereto.

DEFECTS IN SERVICE  
The Client shall promptly report to the Design Professional any defects or suspected defects in the Design Professional's work or services of which the Client becomes aware, so that the Design Professional may take measures to minimize the consequences of such a defect. The Client warrants that he or she will impose a similar notification requirement on all contractors in his or her Client/Contractor contract and shall require all subcontractors at any level to contain a like requirement. Failure by the Client, and the Client's contractors or subcontractors to notify the Design Professional, shall relieve the Design Professional of the costs of remedying the defects above the sum such remedy would have cost had prompt notification been given.

VERIFICATION OF EXISTING CONDITIONS  
Inasmuch as the remodeling and/or rehabilitation of an existing building requires that certain assumptions be made regarding existing conditions, and because some of these assumptions may not be verifiable without expending additional sums of money or destroying otherwise adequate or serviceable portions of the building, the Client agrees, to the fullest extent permitted by law, to indemnify and hold the Design Professional harmless from any claim, liability or cost (including reasonable attorney's fees and costs of defense) for injury or economic loss arising or allegedly arising out of the professional services provided under this Agreement, excepting only those damages, liabilities, or costs attributable to the sole negligence or willful misconduct of the Design Professional

1-All construction shall comply with Florida Building Code 8th edition 2023.

Ultimate Wind Speed: 130  
Nominal Wind Speed: 101  
Wind Exposure Category: B  
Risk Category 1 Non-Habitable  
Internal Pressure Coefficient Gcpi = +/- 0.0  
Design Pressure Per FBC Chapter 16 and ASCE 7-22 Load Calculations  
Roof Live Load = 12.5 PSF  
Roof Dead Load = 2.5 PSF  
Min Soil Bearing capacity = 2000 PSF  
Truss Bearing Load Each End = 5400 lbs  
Truss Uplift @ Post = 3900 lbs

Wood framing and fasteners to meet NDS-2018 requirements.

Fastener requirements: (1) all nails are common galvanized; (2) all bolts are to be galvanized steel and include nuts and washers; (3) all other hardware (Simpson or equal) is to be installed according to manufacturer's specifications and recommendations; (4) nailing (size and number) shall satisfy Tables 2306.2.(1), 2306.3.(1), and 2306.3.(#) FBC unless otherwise indicated; (5) Fasteners exposed to the weather are to be treated for weather resistance and compatible with the type of pressure treated wood use (connectors, nails, bolts, nuts, & washers).

1. Wood Pole Concrete Footings
  - a. Minimum Ultimate Compressive Strength @ 28 days = 3,000 PSI
  - b. Bag concrete mix allowed for wood pole footings when mixed in accord with manufactures requirements for a minimum ultimate compressive strength of 3,000 PSI.
2. Building Concrete Wall Footings & Slabs
  - a. Concrete work shall conform to "Building Code Requirements for Reinforced Concrete" (ACI-318) and "Specifications for Structural Concrete" (ACI-301), Latest Edition
  - b. Minimum Ultimate Compressive Strength @ 28 days = 3,000 PSI
  - c. All slabs on grade shall have construction or control joints not to exceed 10'-0" spacing, unless otherwise noted.
  - d. Electrical conduit and other pipes to be embedded in structural concrete floor slabs or walls shall be placed in accordance with the requirements of ACI-318, Paragraph 6.3
3. Reinforcing Steel
  - a. Reinforcing steel shall conform to ASTM A615, Grade 40 (Fy-40 ksi). Lap continuous bars for tension lap splice per ACI-318, unless otherwise noted. Provide corner bars of the same size and spacing as horizontal wall reinforcement. Cover for concrete reinforcing steel shall be in accordance with ACI-318, Paragraph 7.7
  - b. Welded wire fabric (WWF) shall conform to ASTM A185. Lap sheets two mesh spaces and wire tie adjacent sheets together securely. Cut alternate reinforcement at control joints.

The Structural Design Work in This Set of Engineering Plans Is Subject to But Not Limited to The Following Exclusions:

1. Architectural Design Services
2. Civil Engineering and Site Plan Design Services
3. Electrical and Lighting Design Services
4. HVAC Design Services
5. Plumbing Design Services
6. Geotechnical Engineering Services
7. Life Safety Plan Design Services
8. Flood Resistant Design Per Asce24-14
9. Any and All Local Code Requirements and Comments Made by The Authority Having Jurisdiction with The Regard To The Plans And Specifications

These Exclusions Are All the Owner's Responsibility

110' x 84 OPEN  
POLE STORAGE STRUCTURE

THIS ITEM HAS BEEN ELECTRONICALLY  
SIGNED AND SEALED BY MICHAEL E.  
DRISCOLL, P.E. USING A SHA AUTHENTICATION  
CODE. PRINTED COPIES OF THIS DOCUMENT ARE  
NOT CONSIDERED SIGNED AND SEALED AND  
THE SHA AUTHENTICATION CODE MUST BE  
VERIFIED ON ANY ELECTRONIC COPIES ON 11-5-24

Digitally  
signed by  
Michael E.  
Driscoll PE  
Date:  
2024.11.05  
10:35:51  
-05'00'



COOPERS HIDEOUT  
2202 SE BAYA DRIVE  
LAKE CITY, FL. DB24-49

THIS ITEM HAS BEEN ELECTRONICALLY  
SIGNED AND SEALED BY MICHAEL E.  
DRISCOLL, P.E. USING A SHA  
AUTHENTICATION  
CODE. PRINTED COPIES OF THIS DOCUMENT  
ARE  
NOT CONSIDERED SIGNED AND SEALED AND  
THE SHA AUTHENTICATION CODE MUST BE  
VERIFIED ON ANY ELECTRONIC COPIES ON  
11-5-24

SHEET:  
**2**



Digitally  
signed by  
Michael E.  
Driscoll PE  
Date:  
2024.11.05  
10:36:11  
-05'00'

COOPERS HIDEOUT  
2202 SE BAYA DRIVE  
LAKE CITY, FL. DB24-49



11-4-24  
Michael E Driscoll PE  
FL Reg # 43922

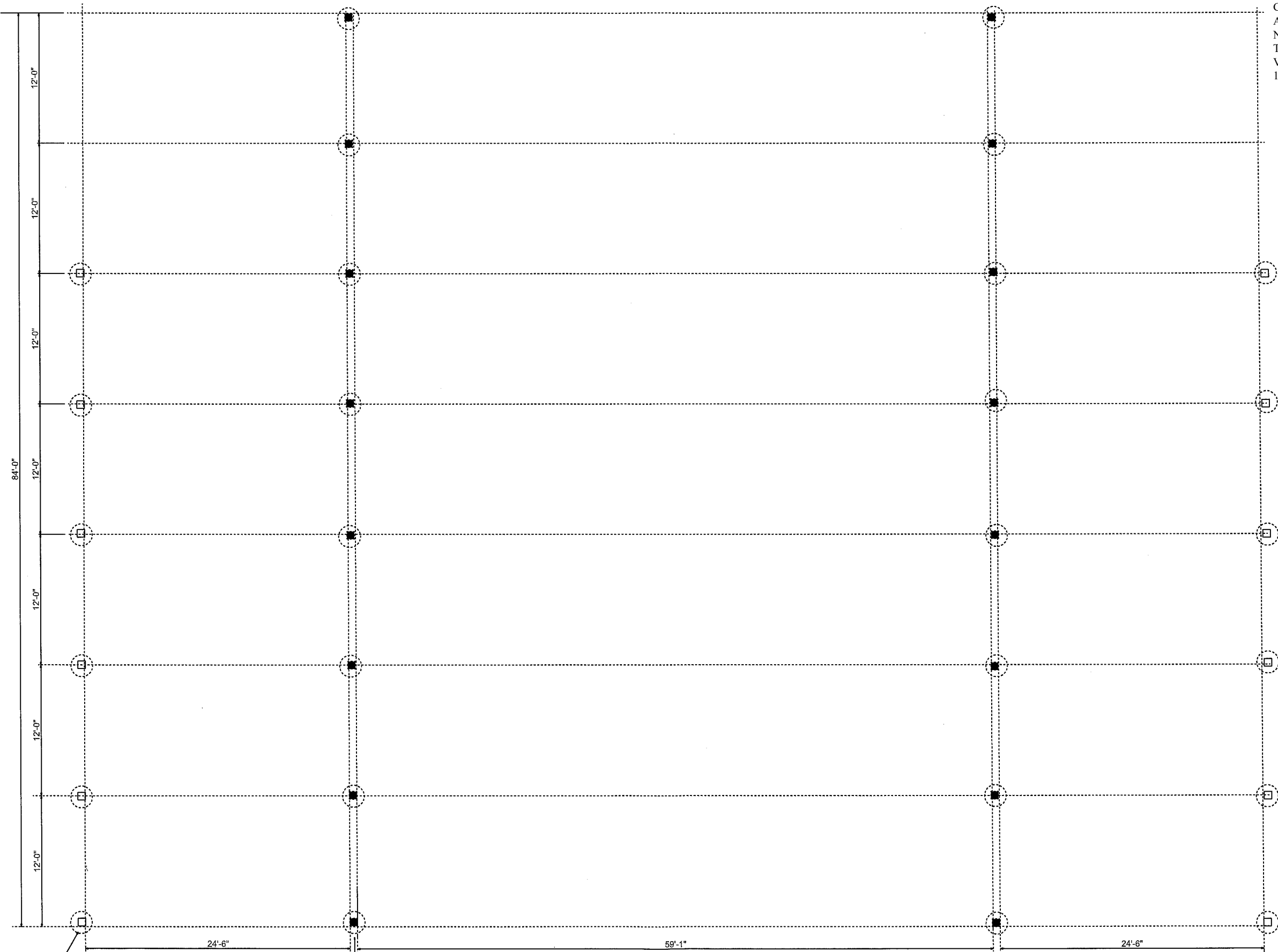

8"X 8", pt post  
24" dia. x 48" deep  
post footing (typ)

10"X 10", pt post  
24" dia. x 48" deep  
post footing (typ)

**FOUNDATION & POST PLAN VIEW**



Digitally  
signed by  
Michael E.  
Driscoll PE  
Date:  
2024.11.05  
10:36:27  
-05'00'

THIS ITEM HAS BEEN ELECTRONICALLY  
SIGNED AND SEALED BY MICHAEL E.  
DRISCOLL, P.E. USING A SHA AUTHENTICATION  
CODE. PRINTED COPIES OF THIS DOCUMENT ARE  
NOT CONSIDERED SIGNED AND SEALED AND  
THE SHA AUTHENTICATION CODE MUST BE  
VERIFIED ON ANY ELECTRONIC COPIES ON 11-5-24

SHEET: 3

COOPERS HIDEOUT  
2202 SE BAYA DRIVE  
LAKE CITY, FL. DB24-49

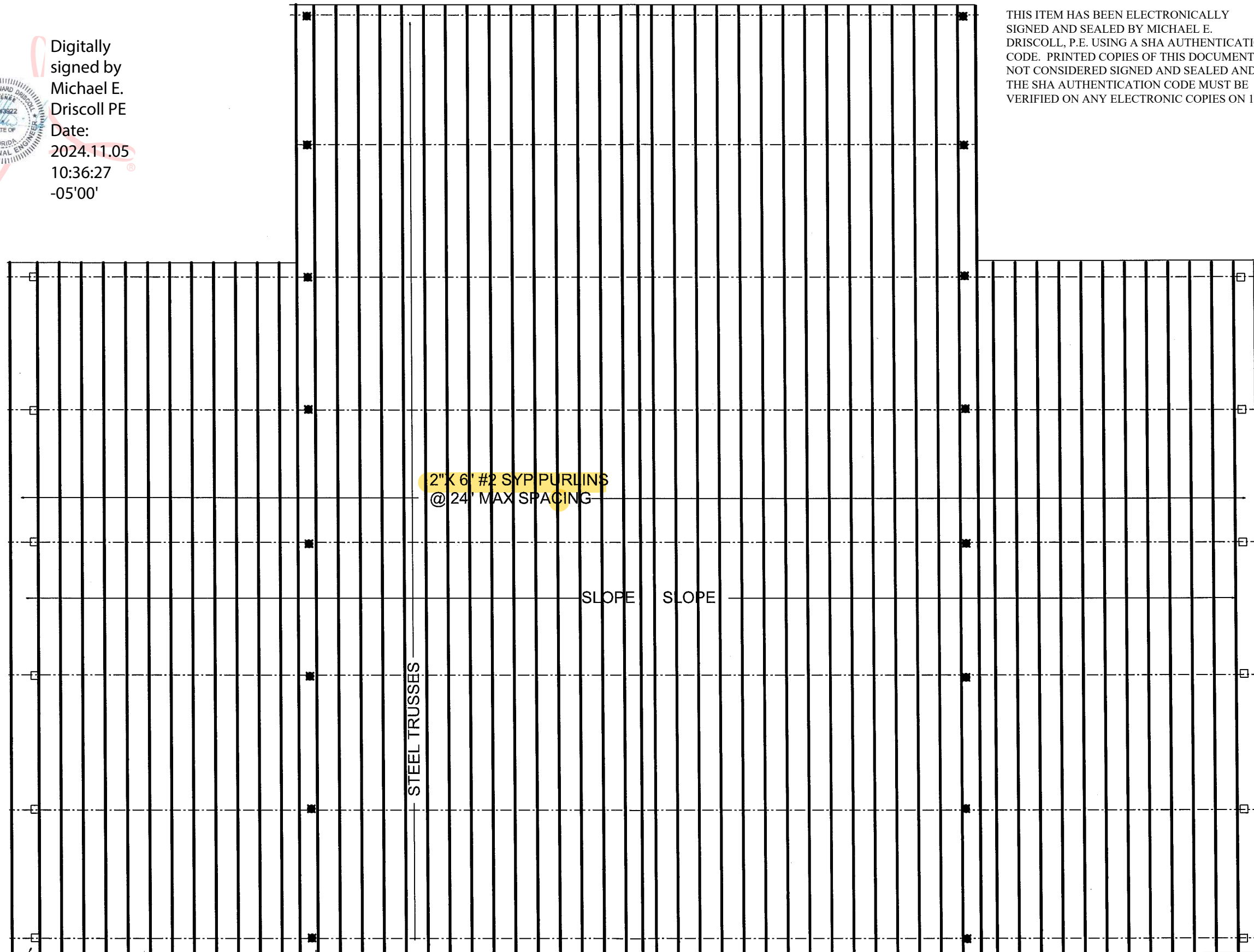
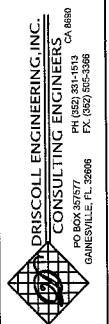

8"X 8". pt post  
24" dia. x 48" deep  
post footing (typ)

10"X 10". pt post  
24" dia. x 48" deep  
post footing (typ)

ROOF PLAN VIEW

11-4-24  
Michael E Driscoll PE  
FL Reg # 43922

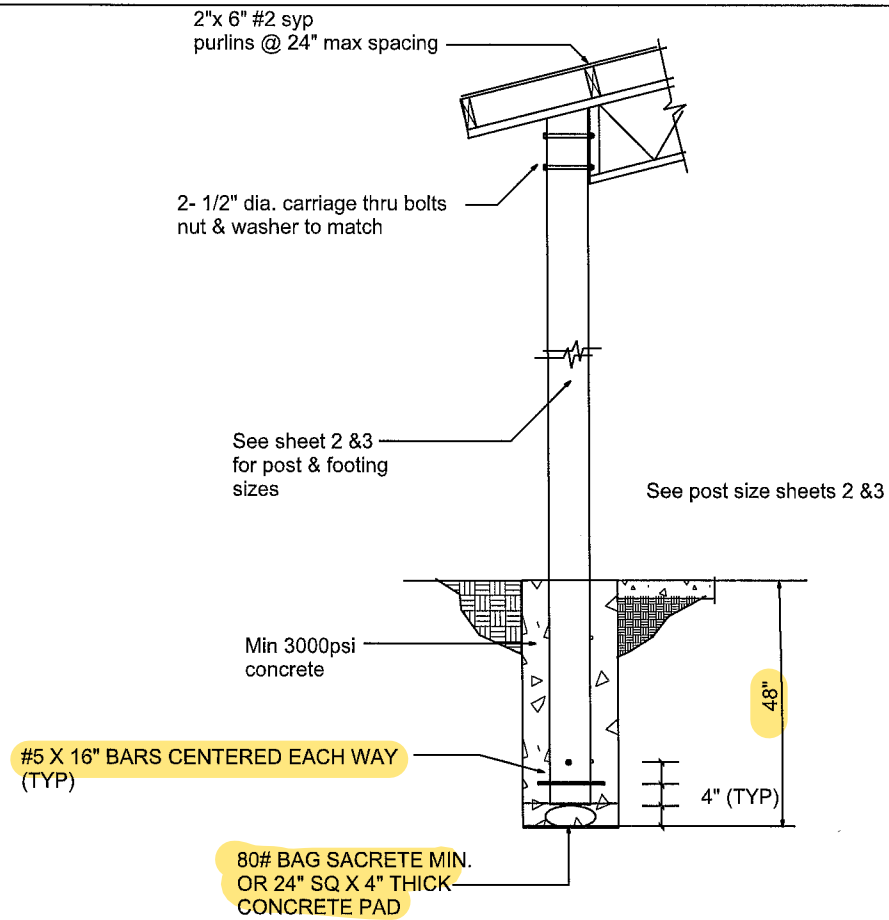

**POST FOOTING TO TRUSS DETAIL**  
**SECTION 3**

THIS ITEM HAS BEEN ELECTRONICALLY  
SIGNED AND SEALED BY MICHAEL E.  
DRISCOLL, P.E. USING A SHA AUTHENTICATION  
CODE. PRINTED COPIES OF THIS DOCUMENT ARE  
NOT CONSIDERED SIGNED AND SEALED AND  
THE SHA AUTHENTICATION CODE MUST BE  
VERIFIED ON ANY ELECTRONIC COPIES ON 11-5-24



Digitally signed  
by Michael E.  
Driscoll PE  
Date:  
2024.11.05  
10:36:45 -05'00'

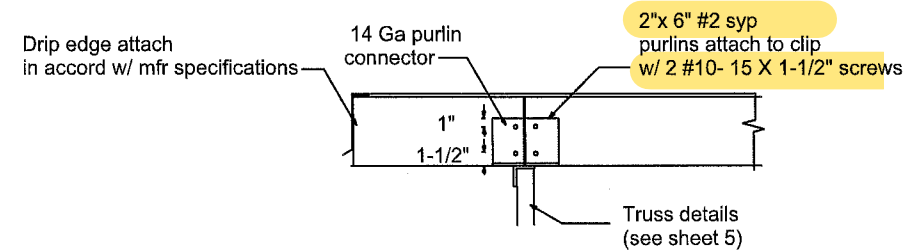

**PURLIN CONNECTION DETAIL**

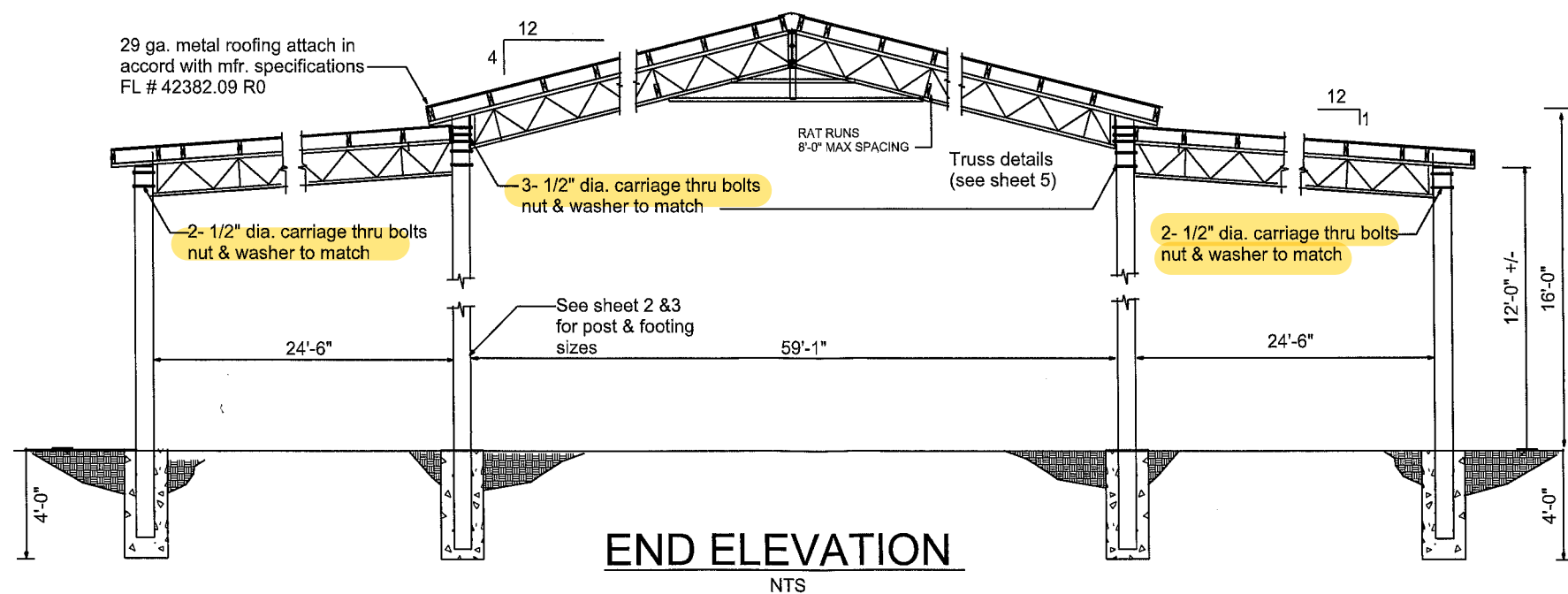

SHEET:

4

COOPERS HIDEOUT  
2202 SE BAYA DRIVE  
LAKE CITY, FL. DB24-49

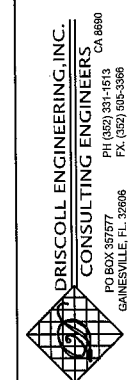

Michael E Driscoll PE  
FL Reg # 43922  
11-4-24



THIS ITEM HAS BEEN ELECTRONICALLY  
SIGNED AND SEALED BY MICHAEL E.  
DRISCOLL, P.E. USING A SHA AUTHENTICATION  
CODE. PRINTED COPIES OF THIS DOCUMENT ARE  
NOT CONSIDERED SIGNED AND SEALED AND  
THE SHA AUTHENTICATION CODE MUST BE  
VERIFIED ON ANY ELECTRONIC COPIES ON 11-5-24

SHEET:

5

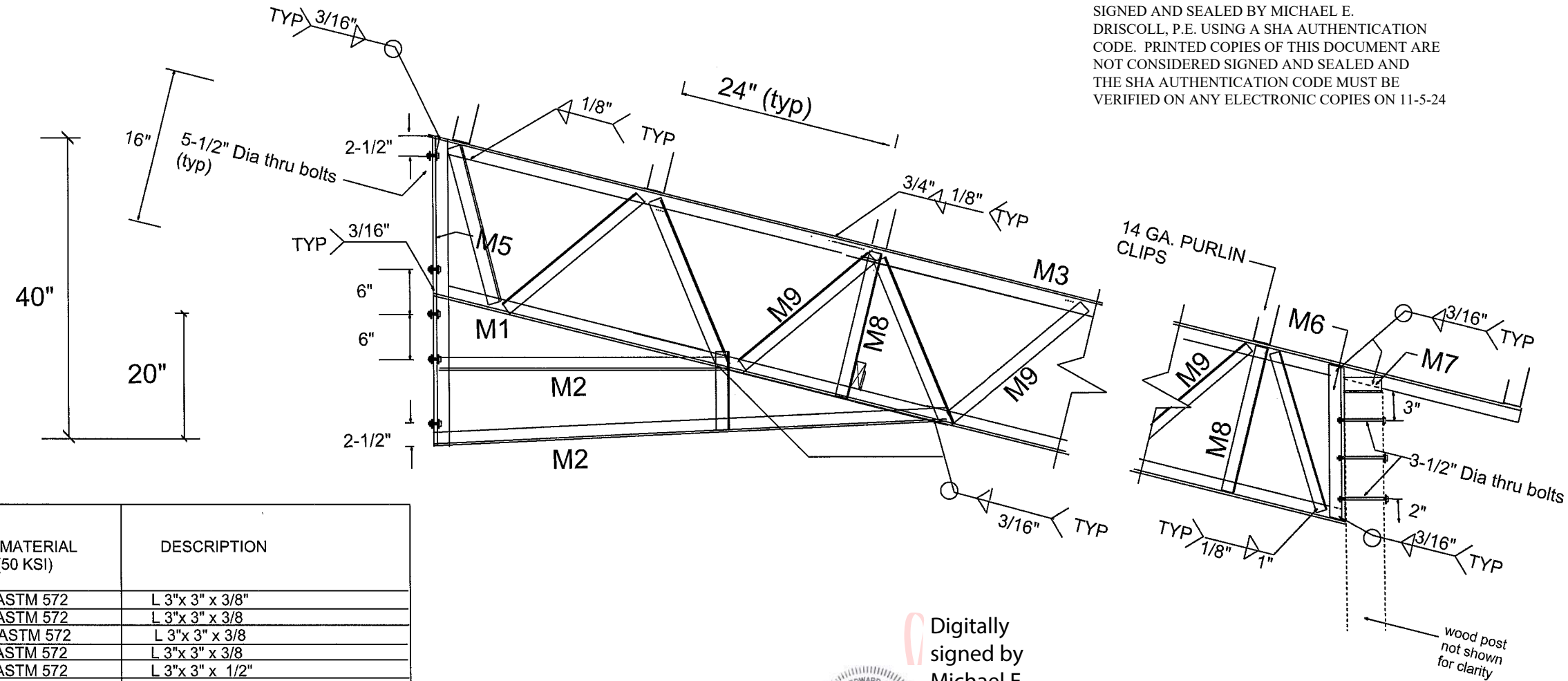

No.	ELEMENT	MATERIAL (50 KSI)	DESCRIPTION
M1	Collar Tie	ASTM 572	L 3"x 3" x 3/8"
M2	Collar Tie	ASTM 572	L 3"x 3" x 3/8"
M3	Top Chord	ASTM 572	L 3"x 3" x 3/8"
M4	Bottom Chord	ASTM 572	L 3"x 3" x 3/8"
M5	Center vertical	ASTM 572	L 3"x 3" x 1/2"
M6	End Vertical	ASTM 572	L 3"x 3" x 1/2"
M7	Bearing angle	ASTM 572	L 3"x 3" x 1/2"
M8	Inside vertical	ASTM 572	L 3"x 3" x 3/16"
M9	Diagonal web	ASTM 572	L 3"x 2" x 3/16"

(M8) & rat runs @ 8'-0" max spacing



Digitally  
signed by  
Michael E.  
Driscoll PE  
Date:  
2024.11.05  
10:37:01  
-05'00'

CONNECTOR SCHEDULE

2"x 8" #2 syp purlin to 6"x 6" x 14 ga. clip 2-#9 x 1-1/4" screws  
Truss to truss @ ridge 3- 1/2" dia thru bolts & nut  
Wood post to truss- 2 1/2" dia thru bolts nut & washers  
Post to concrete see sheet 1

STEEL TRUSS CROSS SECTION

NOTES:

- 1-MATERIALS SHALL CONFORM TO STEEL ASTM 572.
- 2- ALL STEEL SHALL BE 50ksi IN ACCORD WITH CURRENT AISC MANUAL.
- 3- WELDING ELECTRODES TYPE E70XX
- 4- ALL WELDING SHALL BE IN ACCORD WITH CURRENT AWS REQUIREMENTS.
- 5-ALL WELDING SHALL BE DONE BY A CERTIFIED WELDER.
- 6-BOLTS SHALL BE ASTM A325. w/ NUTS & WASHERS. (TYP)
- 7- WELD STRENGTH 70 KSI MIN.
- 8- ALL POSTS SHALL BE #2 DENSE PRESSURE TREATED GROUND CONTACT.
- 9- PRIMING & PAINTING SHALL BE DONE BY TRUSS MANUFACTURER.
- 10- MIN EDGE DISTANCE FOR BOLT HOLES SHALL BE 3/4" MIN
- 11-MAX TRUSS SPACING SHALL NOT EXCEED 12'-0" UNO.
- 12-THE DESIGNER DISCLAIMS ANY RESPONSIBILITY FOR DAMAGES AS A RESULT OF POOR WORKMANSHIP, OR IMPROPER USE, AND ACCEPTS NO RESPONSIBILITY OR EXERCISES NO CONTROL WITH REGARD TO FABRICATION, HANDLING, AND INSTALLATION OF TRUSSES.

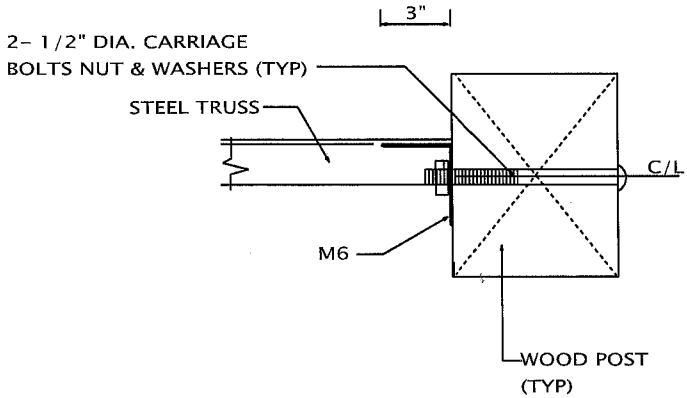

TRUSS DETAILS  
41' TO 60' MAX LENGTH

11-4-24  
MICHAEL E. DRISCOLL P.E.  
FL 43922

COOPERS HIDEOUT  
2202 SE BAYA DRIVE  
LAKE CITY, FL. DB24-49

DRISCOLL ENGINEERING, INC.  
CONSULTING ENGINEERS  
PO BOX 357577 CA 8690  
PH (352) 331-1513  
FX (352) 505-3366  
GAINESVILLE, FL. 32606

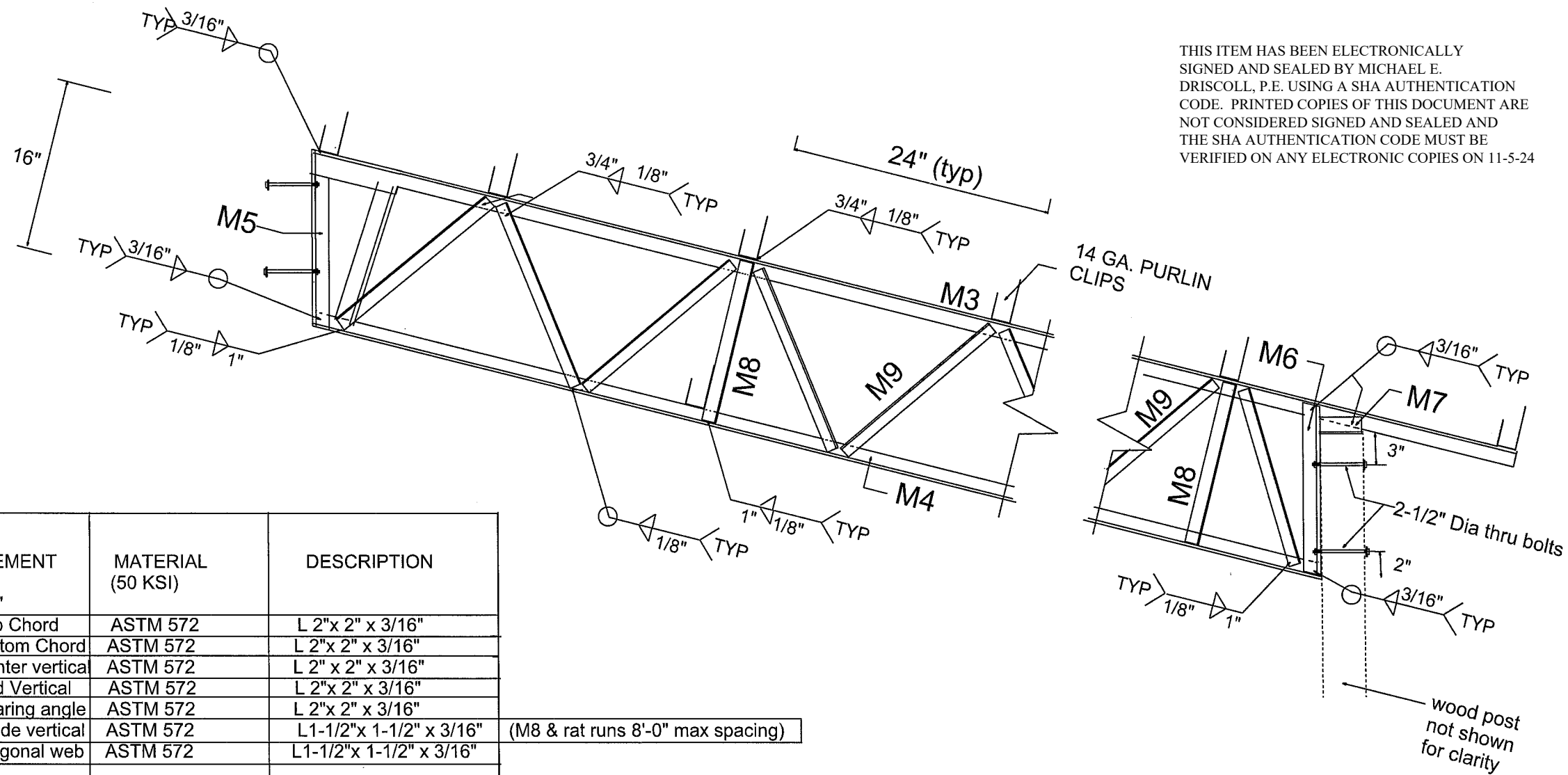

THIS ITEM HAS BEEN ELECTRONICALLY SIGNED AND SEALED BY MICHAEL E. DRISCOLL, P.E. USING A SHA AUTHENTICATION CODE. PRINTED COPIES OF THIS DOCUMENT ARE NOT CONSIDERED SIGNED AND SEALED AND THE SHA AUTHENTICATION CODE MUST BE VERIFIED ON ANY ELECTRONIC COPIES ON 11-5-24

No.	ELEMENT	MATERIAL (50 KSI)	DESCRIPTION
M3	Top Chord	ASTM 572	L 2"x 2" x 3/16"
M4	Bottom Chord	ASTM 572	L 2"x 2" x 3/16"
M5	Center vertical	ASTM 572	L 2" x 2" x 3/16"
M6	End Vertical	ASTM 572	L 2"x 2" x 3/16"
M7	Bearing angle	ASTM 572	L 2"x 2" x 3/16"
M8	Inside vertical	ASTM 572	L 1-1/2"x 1-1/2" x 3/16"
M9	Diagonal web	ASTM 572	L 1-1/2"x 1-1/2" x 3/16"

(M8 & rat runs 8'-0" max spacing)

NOTES:

- 1-MATERIALS SHALL CONFORM TO STEEL ASTM 572.
- 2- ALL STEEL SHALL BE 50ksi IN ACCORD WITH CURRENT AISC MANUAL.
- 3- WELDING ELECTRODES TYPE E70XX
- 4- ALL WELDING SHALL BE IN ACCORD WITH CURRENT AWS REQUIREMENTS.
- 5-ALL WELDING SHALL BE DONE BY A CERTIFIED WELDER.
- 6-BOLTS SHALL BE ASTM A325. w/ NUTS & WASHERS. (TYP)
- 7- WELD STRENGTH 70 KSI MIN.
- 8- ALL POST SHALL BE PRESSURE TREATED GROUND CONTACT (MINIMUM fb 1550)
- 9- PRIMING & PAINTING SHALL BE DONE BY TRUSS MANUFACTURER.
- 10- MIN EDGE DISTANCE FOR BOLTS HOLES SHALL BE 3/4" MIN
- 11-MAX TRUSS SPACING SHALL NOT EXCEED 12'-0" UNO.
- 12-THE DESIGNER DISCLAIMS ANY RESPONSIBILITY FOR DAMAGES AS A RESULT OF POOR WORKMANSHIP, OR IMPROPER USE, AND ACCEPTS NO RESPONSIBLTY OR EXERCISES NO CONTROL WITH REGARD TO FABRICATION, HANDLING,AND INSTALLATION OF TRUSSES.

CONNECTOR SCHEDULE

2"x 8" #2 syp purlin to 6"x 6" x 14 ga. clip 2-#9 x 1-1/4" lag screws  
 Truss to truss @ ridge 3- 1/2" dia thru bolts & nut  
 Wood post to truss- 2 1/2" dia thru bolts nut & washers  
 Post to concrete 18" dia x 48" deep w/ 2 #5 bars thru post

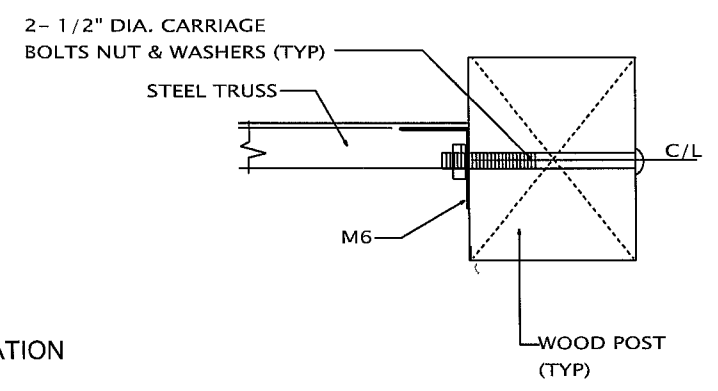

TRUSS TO POST DETAIL  
PLAN VIEW

Digitally signed by Michael E. Driscoll PE  
 Date: 2024.11.05 10:37:16 -05'00'

LEAN TRUSS DETAILS

11-4-24  
 Michael E Driscoll PE  
 FL REG 43922