

# Mobile Home Permit Worksheet

Installer: Dale Houston License # JH1025142  
 Address of home being installed: 909 SW Norris Ave  
Lake City FL 32024  
 Manufacturer: Redman Homes Length x width: \_\_\_\_\_

**NOTE:** if home is a single wide fill out one half of the blocking plan  
 if home is a triple or quad wide sketch in remainder of home  
 I understand Lateral Arm Systems cannot be used on any home (new or used)  
 where the sidewall ties exceed 5 ft 4 in.

Installer's initials: DH

Typical pier spacing

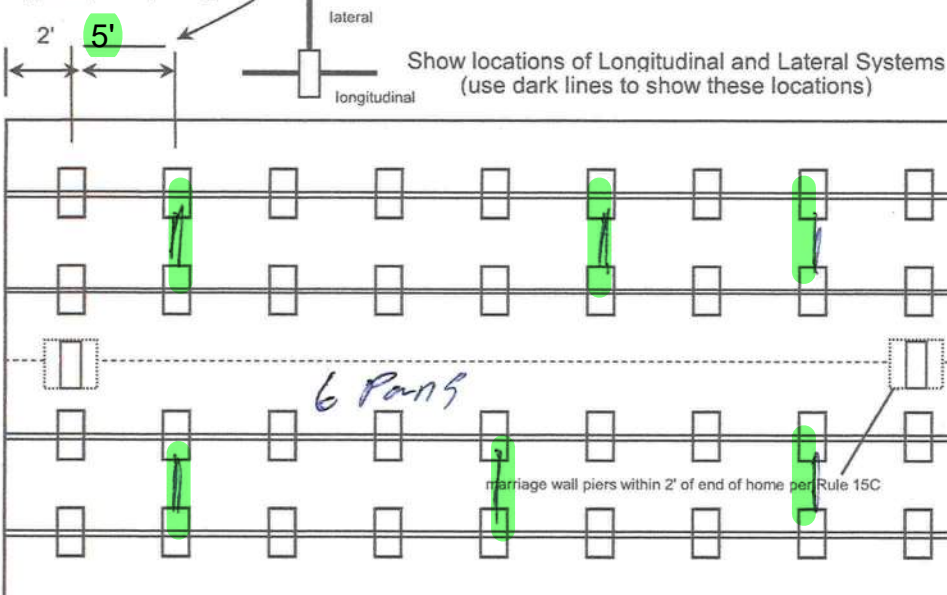

Anthony Islan

01-04-2022

Application Number: \_\_\_\_\_ Date: \_\_\_\_\_

New Home ☐ Used Home ☒

Home installed to the Manufacturer's Installation Manual  
 Home is installed in accordance with Rule 15-C ☒

Single wide ☐ Wind Zone II ☐ Wind Zone III ☐

Double wide ☒ Installation Decal # 85155

Triple/Quad ☐ Serial # FLA-146M10008 A/B

## PIER SPACING TABLE FOR USED HOMES

Load bearing capacity	Footer size (sq in)	16" x 16" (256)	18 1/2" x 18 1/2" (342)	20" x 20" (400)	22" x 22" (484)*	24" x 24" (576)*	26" x 26" (676)
1000 psf		3'	4'	5'	6'	7'	8'
1500 psf		4' 6"	6'	7'	8'	8'	8'
2000 psf		6'	8'	8'	8'	8'	8'
2500 psf		7' 6"	8'	8'	8'	8'	8'
3000 psf		8'	8'	8'	8'	8'	8'
3500 psf		8'	8'	8'	8'	8'	8'

\* interpolated from Rule 15C-1 pier spacing table.

## PIER PAD SIZES

I-beam pier pad size 17x25

Perimeter pier pad size 17x22

Other pier pad sizes (required by the mfg.) \_\_\_\_\_

Draw the approximate locations of marriage wall openings 4 foot or greater. Use this symbol to show the piers.

List all marriage wall openings greater than 4 foot and their pier pad sizes below.

Opening	Pier pad size
_____	<u>17x25</u>
_____	_____
_____	_____

## TIEDOWN COMPONENTS

Longitudinal Stabilizing Device (LSD)  
 Manufacturer \_\_\_\_\_  
 Longitudinal Stabilizing Device w/ Lateral Arms  
 Manufacturer \_\_\_\_\_

## POPULAR PAD SIZES

Pad Size	Sq In
16 x 16	256
16 x 18	288
18.5 x 18.5	342
16 x 22.5	360
17 x 22	374
13 1/4 x 26 1/4	348
20 x 20	400
17 3/16 x 25 3/16	441
<u>17 1/2 x 25 1/2</u>	<u>446</u>
24 x 24	576
26 x 26	676

## ANCHORS

4 ft ☒ 5 ft ☒

## FRAME TIES

within 2' of end of home  
 spaced at 5' 4" oc

## OTHER TIES

	Number
Sidewall	<u>2</u>
Longitudinal	<u>6</u>
Marriage wall	<u>2</u>
Shearwall	<u>1</u>

# Mobile Home Permit Worksheet

Application Number: \_\_\_\_\_ Date: \_\_\_\_\_

## POCKET PENETROMETER TEST

The pocket penetrometer tests are rounded down to \_\_\_\_\_ psf or check here to declare 1000 lb. soil without testing.

x 1000      x 1000      x 1000

## POCKET PENETROMETER TESTING METHOD

1. Test the perimeter of the home at 6 locations.
2. Take the reading at the depth of the footer.
3. Using 500 lb. increments, take the lowest reading and round down to that increment.



x 1000      x 1000      x 1000

## TORQUE PROBE TEST

The results of the torque probe test is 295 inch pounds or check here if you are declaring 5' anchors without testing. A test showing 275 inch pounds or less will require 5 foot anchors.

**Note:** A state approved lateral arm system is being used and 4 ft. anchors are allowed at the sidewall locations. I understand 5 ft anchors are required at all centerline tie points where the torque test reading is 275 or less and where the mobile home manufacturer may requires anchors with 4000 lb holding capacity.

DH Installer's initials

## ALL TESTS MUST BE PERFORMED BY A LICENSED INSTALLER

Installer Name Dale Houston

Date Tested 12/27/21

Electrical ☒

Connect electrical conductors between multi-wide units, but not to the main power source. This includes the bonding wire between multi-wide units. Pg. \_\_\_\_\_

Plumbing ☒

Connect all sewer drains to an existing sewer tap or septic tank. Pg. \_\_\_\_\_

Connect all potable water supply piping to an existing water meter, water tap, or other independent water supply systems. Pg. \_\_\_\_\_

## Site Preparation

Debris and organic material removed \_\_\_\_\_  
Water drainage: Natural \_\_\_\_\_ Swale \_\_\_\_\_ Pad \_\_\_\_\_ Other \_\_\_\_\_

## Fastening multi wide units

Floor:	Type Fastener: <u>Lags</u>	Length: <u>6"</u>	Spacing: <u>18"</u>
Walls:	Type Fastener: <u>11</u>	Length: <u>11</u>	Spacing: <u>11</u>
Roof:	Type Fastener: <u>11</u>	Length: <u>11</u>	Spacing: <u>11</u>

For used homes a min. 30 gauge, 8" wide, galvanized metal strip will be centered over the peak of the roof and fastened with galv. roofing nails at 2" on center on both sides of the centerline.

## Gasket (weatherproofing requirement)

I understand a properly installed gasket is a requirement of all new and used homes and that condensation, mold, mildew and buckled marriage walls are a result of a poorly installed or no gasket being installed. I understand a strip of tape will not serve as a gasket.

Installer's initials

Type gasket Foam  
Pg. \_\_\_\_\_

Installed:  
Between Floors Yes ☒  
Between Walls Yes ☒  
Bottom of ridgebeam Yes ☒

## Weatherproofing

The bottomboard will be repaired and/or taped. Yes ☒ Pg. \_\_\_\_\_  
Siding on units is installed to manufacturer's specifications. Yes ☒  
Fireplace chimney installed so as not to allow intrusion of rain water. Yes ☒

## Miscellaneous

Skirting to be installed. Yes ☒ No \_\_\_\_\_  
Dryer vent installed outside of skirting. Yes ☒ N/A \_\_\_\_\_  
Range downflow vent installed outside of skirting. Yes ☒ N/A \_\_\_\_\_  
Drain lines supported at 4 foot intervals. Yes ☒  
Electrical crossovers protected. Yes ☒  
Other : \_\_\_\_\_

**Installer verifies all information given with this permit worksheet is accurate and true based on the manufacturer's installation instructions and or Rule 15C-1 & 2**

Installer Signature Dale Houston Date \_\_\_\_\_



FLA-578157 FLA-578198

FLA-146MY0008 A/B 64J45C model 5144

FFB CORP 9350 SKILLMAN 3111 DALLAS TX

The factory installed equipment includes:

Equipment	Manufacturer	Model Designation
For heating	NOT SUPPLIED	BTU/H 38,046 min
For air cooling		
For cooking	FRIGIDAIRE	MEF303FCW
Refrigerator	FRIGIDAIRE	HRT21GNCW
Water heater	EHEM	71-408
Washing		
Clothes dryer		
Dishwasher		
Cutlery Dispenser	MARCO	752/78

### ADJACENT CONSTRUCTION

☒ Zone II

195. There had not been demand for the higher level programs and additional programs required for some needed areas and would not be needed within 1992 of the coalition in this area. It is noted that there was no indication that additional needs have been designed for the increased requirements, and that a coalition is in development. (p. 40)

The author hereby certifies that the manuscript and all data presented in this manuscript were obtained from original sources and that the author has not submitted the manuscript for publication elsewhere. The author also certifies that the manuscript is not under consideration for publication elsewhere. The author also certifies that the manuscript is not under consideration for publication elsewhere. The author also certifies that the manuscript is not under consideration for publication elsewhere.

BASIC INFO ZONE MAP

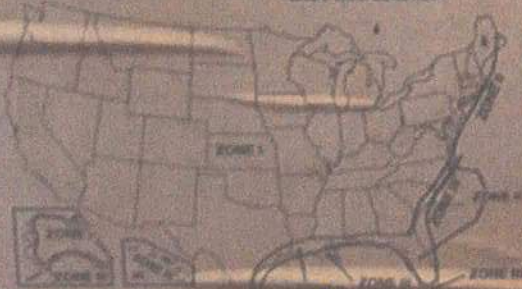
☐ Air conditioned property at factory (Alternative 2)

An unresponsive control valve and control loop at 100%

James M. Smith, Jr.      F. J. Smith      F. J. Smith

[illegible]

20% Air conditioning not provided at factory (Atlanta, GA)

The air distribution system of this house is suitable for the installation of central air conditioning.

The Supply an electronic system installed in this house is used to monitor and control an existing system of up to 38,046 B.T.U. per hour capacity outdoor condensing units. The system can be installed on any outdoor condensing

...the ... of ...

☐ Air conditioning not recommended (A++ class 50)

The air conditioning system of the vehicle has been designed to work efficiently at all times with a car and air conditioning system.

and the regularly scheduled meetings of the committee. The committee's work is not limited to the study of the past, but also includes the study of the present. The committee's work is not limited to the study of the past, but also includes the study of the present. The committee's work is not limited to the study of the past, but also includes the study of the present.

INFORMATION PROVIDED BY THE MANUFACTURER  
NECESSARY TO CALCULATE SEWAGE HEAT LOSS



28x60

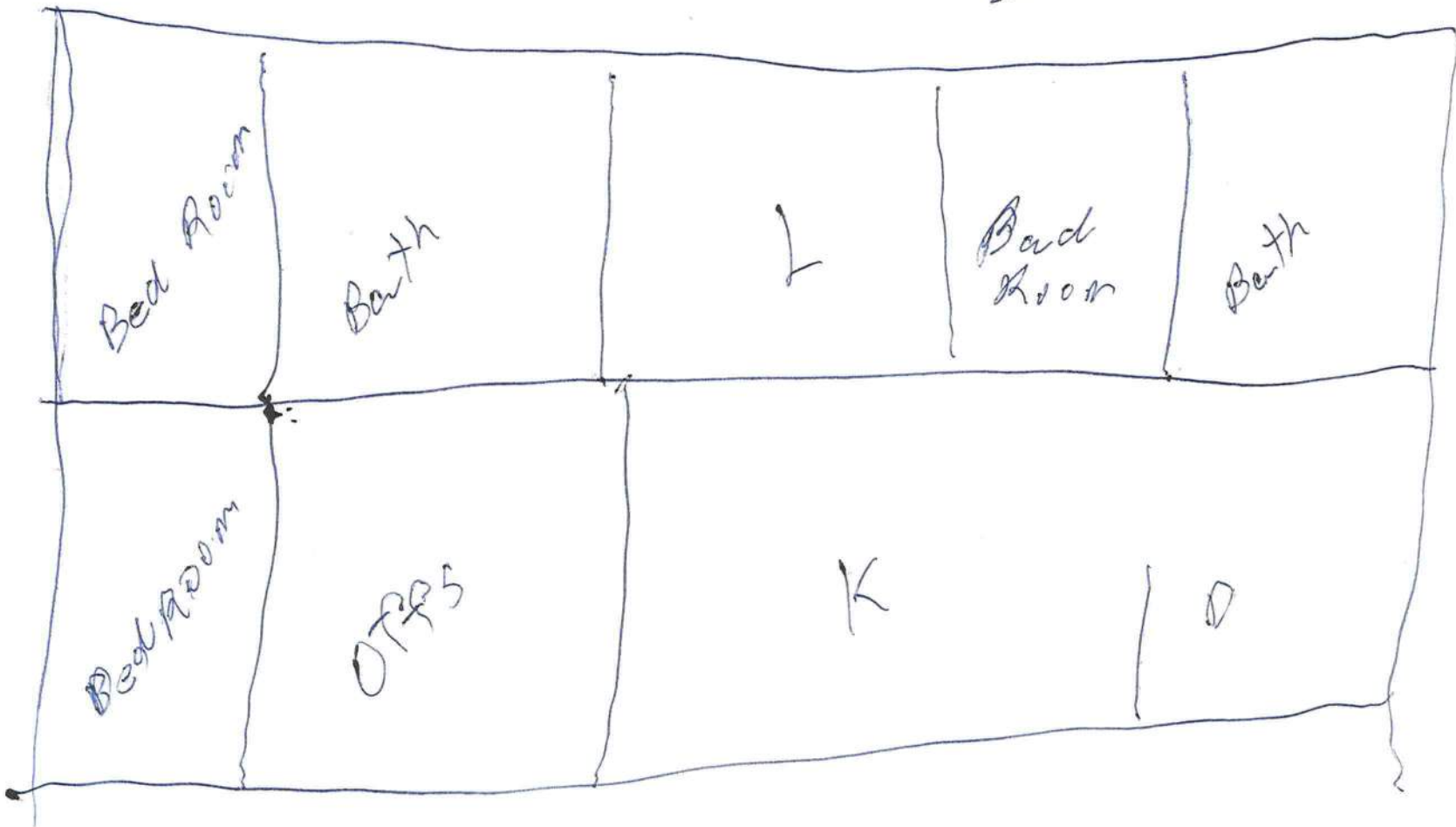

3/2