

07-0759 CK# 1012

PERMIT APPLICATION / MANUFACTURED HOME INSTALLATION APPLICATION

For Office Use Only (Revised 9-22-06) Zoning Official aps 9/28/07 Building Official OK JTH 9-27-07

AP# 0709-61 Date Received 9/21 By HDTJW Permit # 26287

Flood Zone X Development Permit N/A Zoning A-3 Land Use Plan Map Category A-3

Comments _____

FEMA Map# _____ Elevation ✓ Finished Floor _____ River _____ In Floodway _____

☒ Site Plan with Setbacks Shown ☒ EH Signed Site Plan ☒ EH Release ☒ Well letter ☒ Existing well

☒ Copy of Recorded Deed or Affidavit from land owner ☒ Letter of Authorization from installer

☒ State Road Access ☐ Parent Parcel # _____ ☐ STUP-MH _____

FOOT-EXISTING

Property ID # 22-58-16-03693-111 Subdivision lot 11 Unit 2 Columbia City, Indiana

- New Mobile Home _____ Used Mobile Home 1 Year 1998
- Applicant LEONARD WICKS Phone # 386.752.5263
- Address POB 1947, LAKE CITY, IN 47132056
- Name of Property Owner LEONARD WICKS KENTON, IN Phone# 752-5263
- ~~911~~ Address 114 SW VIOGA DR EL-WHITE IN 47132038
- Circle the correct power company - FL Power & Light - Clay Electric
(Circle One) - Suwannee Valley Electric - Progress Energy
- Name of Owner of Mobile Home LEONARD WICKS Phone # 752.5263
Address POB 1947, LAKE CITY, IN 47132056
- Relationship to Property Owner N/A
- Current Number of Dwellings on Property 0
- Lot Size _____ Total Acreage .50
- Do you : Have Existing Drive or Private Drive or need Culvert Permit or Culvert Waiver (Circle one)
(Currently using) (Blue Road Sign) (Putting in a Culvert) (Not existing but do not need a Culvert)
- Is this Mobile Home Replacing an Existing Mobile Home NO
- Driving Directions to the Property VR 47-1 TO 2 MILES SOUTH OF COLUMBIA CITY ON THE R.

Name of Licensed Dealer/Installer Jessie Chock Knealy Phone # 386.755.6841

Installers Address 5801 SW SR 47, LAKE CITY, IN 47132024

License Number TH 0006509 Installation Decal # 289093

2.
5273

PERMIT NUMBER

PERMIT WORKSHEET

Installer: Jessie L. Chester "Knoles" License # TH0000569

page 1 of 2

Address of home being installed

Manufacturer

NOTE:

If home is a single wide fill out one half of the following plan

If home is a triple or quad wide sketch in "retriever" or "home" where the skidwall ties exceed 5 ft 4 in.

Fleetwood

Length x Width

28' x 60' Box

Installer's Initials

JLC

Vertical pier spacing

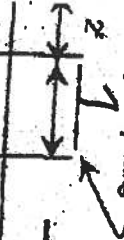

Show locations of Longitudinal and Lateral Systems (use dark lines to show these locations)

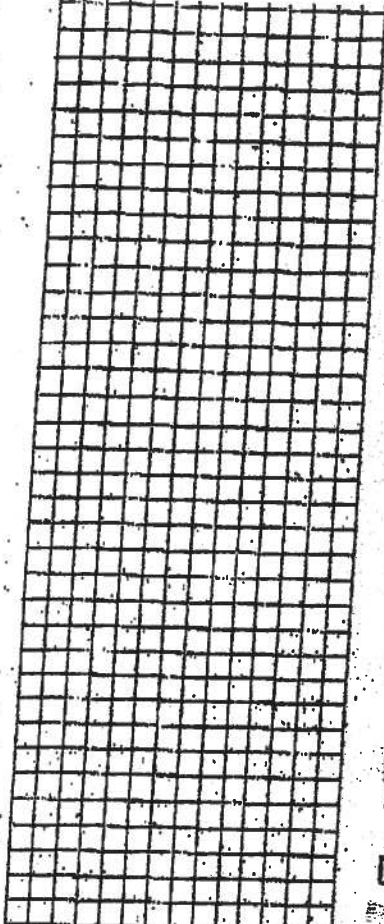
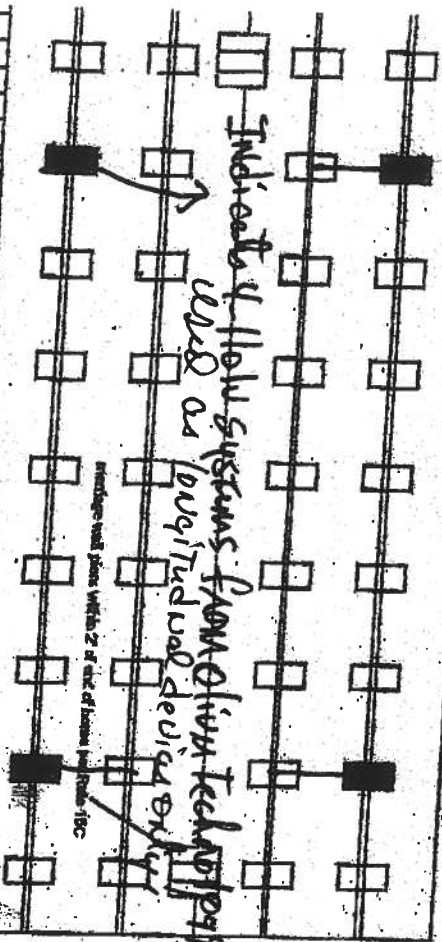

New Home

☒ Used Home

Home installed to the Manufacturer's Installation Manual

Home is installed in accordance with Rule 16-C

Single wide

☐ Wind Zone II

Double wide

☒ Wind Zone III

Triple Wide

☐ Serial #

Installation Detail #

1698 A+B

289093

PIER SPACING TABLE FOR USED HOMES

Load bearing capacity (sq ft)	16' x 16" (256)	16' 0 1/2" x 16' 4 1/2" (342)	20' x 20" (400)	22' x 22" (484)	24' x 24" (576)	26' x 26" (676)
1000 lbs	4'	4'	5'	6'	7'	8'
1800 lbs	4'	5'	6'	7'	8'	9'
2000 lbs	4'	5'	6'	7'	8'	9'
2200 lbs	4'	5'	6'	7'	8'	9'
2400 lbs	4'	5'	6'	7'	8'	9'
2600 lbs	4'	5'	6'	7'	8'	9'
2800 lbs	4'	5'	6'	7'	8'	9'
3000 lbs	4'	5'	6'	7'	8'	9'
3200 lbs	4'	5'	6'	7'	8'	9'
3400 lbs	4'	5'	6'	7'	8'	9'
3600 lbs	4'	5'	6'	7'	8'	9'

Interpolated from Rule 16-C pier spacing table.

PIER PAD SIZES

L-beam pier pad size

23'4" x 31'4"

Perimeter pier pad size

N/A

Other pier pad sizes (required by the mfg.)

16' x 16'

Draw the approximate locations of marriage well openings 4 foot or greater. Use this symbol to show the piers.

List all marriage well openings greater than 4 foot and their pier pad sizes below.

Opening

18'

Pier pad size

23'4" x 31'4"

POPULAR PAD SIZES

Pier Size	Sq ft
16' x 16'	256
16' x 18'	288
18' x 18'	324
16' x 22'	352
17' x 22'	374
13' 1/4' x 26' 1/4'	346
20' x 20'	400
17' 3/16' x 26' 3/16'	441
17' 1/2' x 26' 1/2'	446
24' x 24'	576
26' x 26'	676

ANCHORS

4 ft

5 ft

FRAME TIES

within 2' of end of home spaced at 6' 4" OC

OTHER TIES

TIEDOWN COMPONENTS

Longitudinal Stabilizing Device (LSD)

Manufacturer Oliver Technology

Longitudinal Slipping Device w/ Lateral Arms

Manufacturer Oliver Technology

Skewer

Longitudinal Marriage wall

Shearwall

Number N/A

FROM :

FAX NO. :

Sep. 05 2007 03:29PM P2

LEONARD DICKS
 Fleetwood Eagle Trace 28X160
 S# 1698 A-B (used)

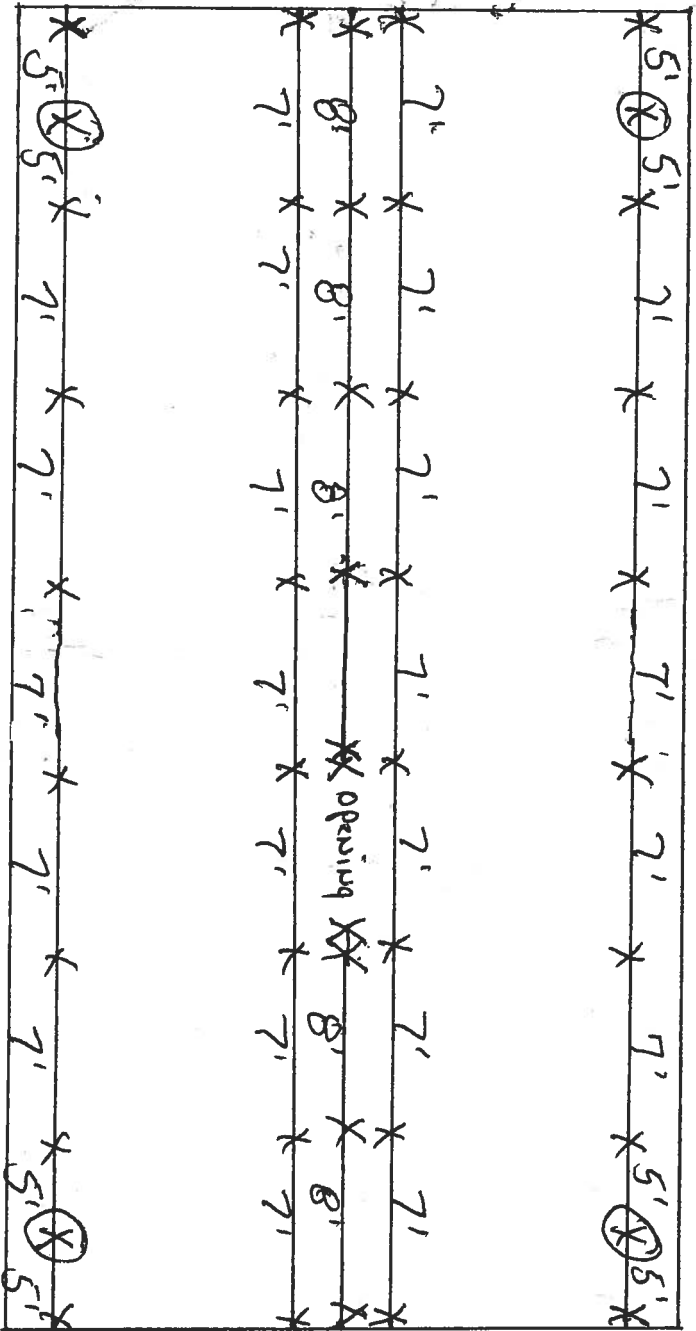

⊗ indicates 4-1101 v ALL Steel Foundations used as longitudinal device only.
 X indicates I Beam Piers 7' OC. using 23 1/4" x 31 1/4" ABS PADS ASSUMING 1000# SOIL.
 X indicates 2-piers on each side of marriage wall opening at Ridge beam supports.

LIMITED POWER OF ATTORNEY

I, Jessie Chester Knowles license # IH0000509 hereby authorize

Leonard Dicks to be my representative and act on my behalf in all aspects of applying for a mobile home permit to be placed on the following described property located in

Columbia County, Florida.

Property Owner: Leonard Dicks

911 Address: _____

Parcel ID#: _____

Sect: _____ Twp: _____ Rge: _____

Jessie L Chester Knowles
Mobile Home Installer Signature

9-13-07
Date

Sworn to and subscribed before me this 19th day of September, 2007.

Laurie Hodson
Notary Public



My Commission expires: June 28, 2008

Commission Number: DD 333503

Personally known: ☒

Produced ID (type): _____

MOBILE HOME INSTALLER AFFIDAVIT

As per Florida Statutes Section 320.8249 Mobile Home Installers License:

Any person who engages in mobile home installation shall obtain a mobile home installer's license from the Bureau of Mobile Home and Recreational Vehicle Construction of the Department of Highway Safety and Motor Vehicles pursuant to this section. Said license shall be renewed annually, and each licensee shall pay a fee of \$150.

I, Jessie L. Chester "Kawwles", license number IH 0000509
Please Print
do hereby state that the installation of the manufactured home for Leonard Dicks
Applicant

_____ at _____
911 Address
will be done under my supervision.

Jessie L. Chester Kawwles
Signature

Sworn to and subscribed before me this 19th day of September,
2007.

Notary Public: Susan N. Villegas
Signature

My Commission Expires: 12/15/07
Date



Susan Nettles Villegas
My Commission DD267694
Expires December 15, 2007

PRELIMINARY MOBILE HOME INSPECTION REPORT

RECEIVED 9/11 BY TL IS THE M/H ON THE PROPERTY WHERE THE PERMIT WILL BE ISSUED? NO
 OWNER NAME EDWARD SLICKS PHONE 365-2778
 ADDRESS SR 47-S
 SITE HOME PARK --- SUBDIVISION ---
 TRAVEL DIRECTIONS TO MOBILE HOME 47-S JUST PAST BEVER BAPTIST CHURCH.
115 Yds NEST HWY ON R - WHITE W/ GREEN SHUTTERS
* LEAK CALL FOR REPAIR FOR INSPECT (M/H IN WORK UP) 365-2778
 MOBILE HOME INSTALLED JESSIE CYRUS KNOWLES PHONE 758 CELL ---

MOBILE HOME INFORMATION

MAKE 1/24600D YEAR 1998 SIZE 28 x 60 COLOR WHITE W/ GREEN SHUTTERS
 SERIAL NO GFA FLW54B 81698-ET21 A-B
 WIND ZONE II Must be wind zone II or higher NO WIND ZONE I ALLOWED

INTERIOR:

(P or F) P=PASS F=FAILED

INSPECTION STANDARDS

☒ SMOKE DETECTOR () OPERATIONAL () MISSING
☒ FLOORS () SOLID () WEAK () HOLES DAMAGED LOCATION ---
☒ DOORS () OPERABLE () DAMAGED
☒ WALLS () SOLID () STRUCTURALLY UNSOUND
☒ WINDOWS () OPERABLE () INOPERABLE
☒ PLUMBING FIXTURES () OPERABLE () INOPERABLE () MISSING
☒ CEILING () SOLID () HOLES () LEAKS APPARENT
☒ ELECTRICAL (FIXTURES/OUTLETS) () OPERABLE () EXPOSED WIRING () OUTLET COVERS MISSING () LIGHT FIXTURES MISSING
 EXTERIOR:
☒ WALLS/SIDING () LOOSE SIDING () STRUCTURALLY UNSOUND () NOT WEATHERTIGHT () NEEDS CLEANING
☒ WINDOWS ☒ CRACKED/BROKEN GLASS () SCREENS MISSING () WEATHERTIGHT
☒ ROOF () APPEARS SOLID () DAMAGED

STATUS:

APPROVED ☒ WITH CONDITIONS: Repair Broken Window Next to Front Door

NOT APPROVED ☐ NEED REINSPECTION FOR FOLLOWING CONDITIONS ---

SIGNATURE

At S. Pull

ID NUMBER 402

DATE 9-24-07

Leonard Dicks
28x60 Fleetwood
S# 169B A-B

LAKE city

Note: 30' Setback front
25' Setback Ends
25' setback including
Pipe line easement
on back.

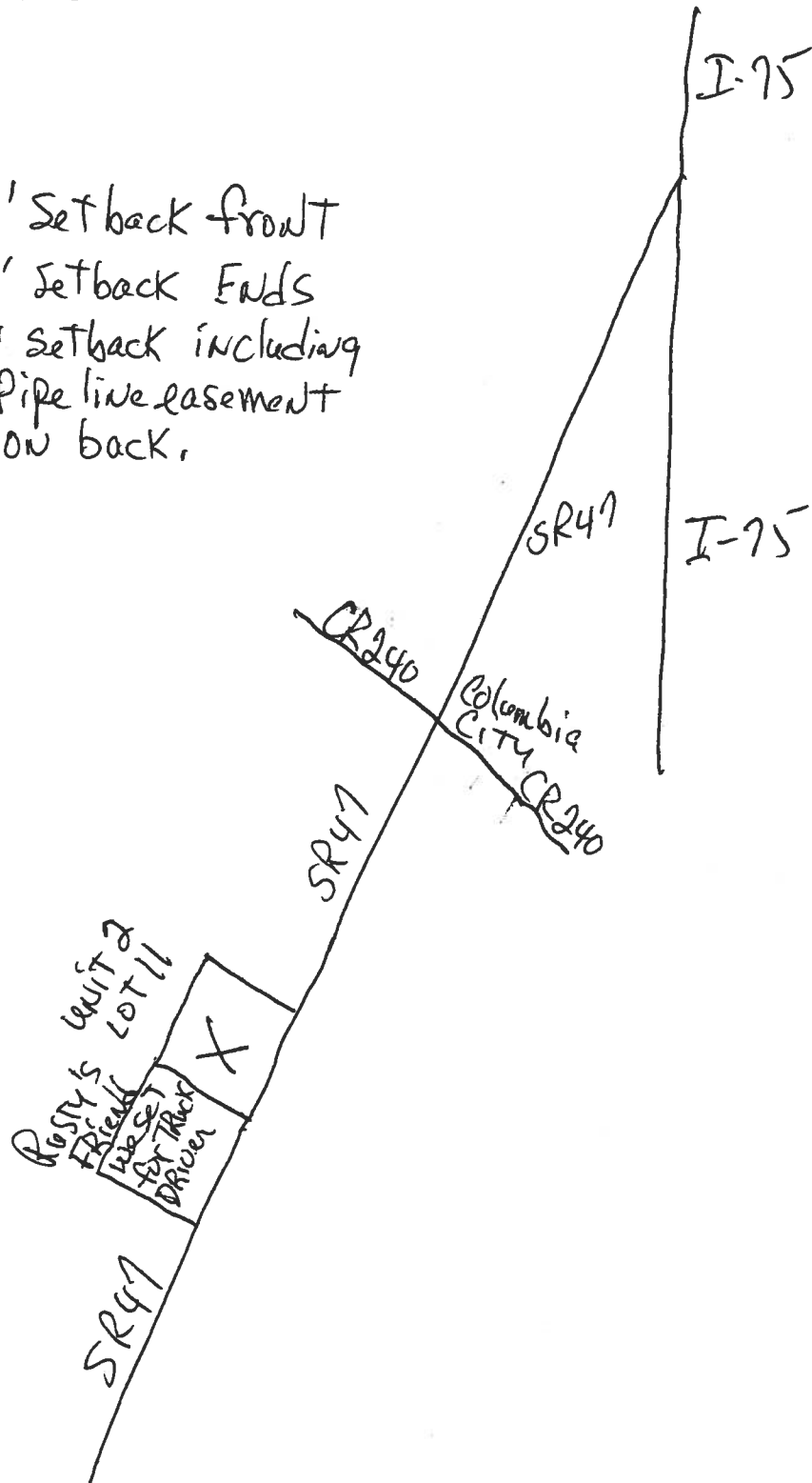

**STATE OF FLORIDA
DEPARTMENT OF HEALTH
APPLICATION FOR ONSITE SEWAGE DISPOSAL SYSTEM CONSTRUCTION PERMIT**

Permit Application Number _____

----- PART II - SITEPLAN -----

Scale: 1 inch = 50 feet.

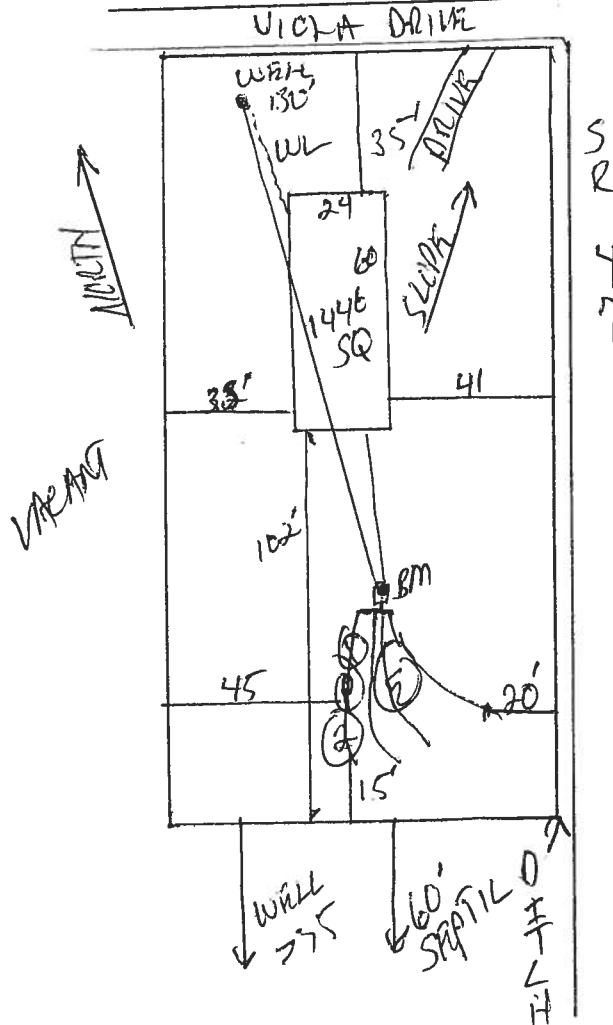

Notes: _____

Site Plan submitted by: Rock D 7-0
 Plan Approved _____
 By _____

Not Approved _____

MASTER CONTRACTOR

Date _____

County Health Department

ALL CHANGES MUST BE APPROVED BY THE COUNTY HEALTH DEPARTMENT

COLUMBIA COUNTY 9-1-1 ADDRESSING

P. O. Box 1787, Lake City, FL 32056-1787

PHONE: (386) 758-1125 * FAX: (386) 758-1365 * Email: run_craft@columbiacountyfla.com

Addressing Maintenance

To maintain the Countywide Addressing Policy you must make application for a 9-1-1 Address at the time you apply for a building permit. The established standards for assigning and posting numbers to all principal buildings, dwellings, businesses and industries are contained in Columbia County Ordinance 2001-9. The addressing system is to enable Emergency Service Agencies to locate you in an emergency, and to assist the United States Postal Service and the public in the timely and efficient provision of services to residents and businesses of Columbia County.

DATE REQUESTED: 9/21/2007 DATE ISSUED: 9/25/2007

ENHANCED 9-1-1 ADDRESS:

114 SW VIOLA DR

FORT WHITE FL 32038

PROPERTY APPRAISER PARCEL NUMBER:

22-5S-16-03693-111

Remarks:

LOT 11 COLUMBIA CITY HOMESITES UNIT 2

Address Issued By: 
Columbia County 9-1-1 Addressing / GIS Department

NOTICE: THIS ADDRESS WAS ISSUED BASED ON LOCATION INFORMATION RECEIVED FROM THE REQUESTER. SHOULD, AT A LATER DATE, THE LOCATION INFORMATION BE FOUND TO BE IN ERROR, THIS ADDRESS IS SUBJECT TO CHANGE.

970

07-0759-M

STATE OF FLORIDA
DEPARTMENT OF HEALTH
APPLICATION FOR ONSITE SEWAGE DISPOSAL SYSTEM CONSTRUCTION PERMIT

Permit Application Number _____

PART II - SITEPLAN

Scale: 1 inch = 50 feet.

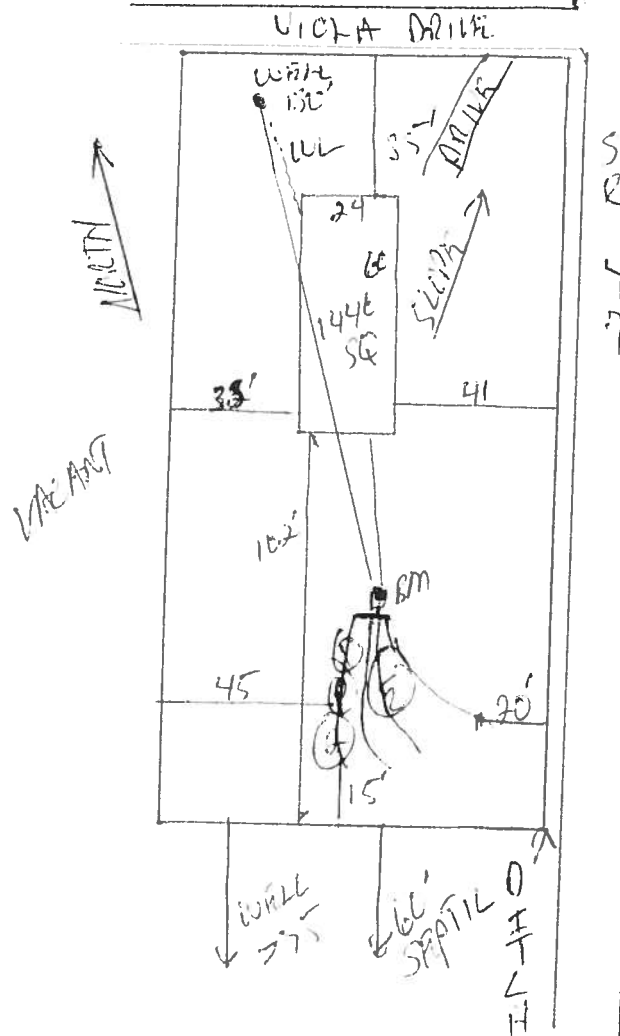

Notes: _____

Site Plan submitted by: Rock 77-0

Plan Approved [Signature] Not Approved _____

By [Signature]

MASTER CONTRACTOR

Date 9/27/07

County Health Department

ALL CHANGES MUST BE APPROVED BY THE COUNTY HEALTH DEPARTMENT