

1" = 100'

500'

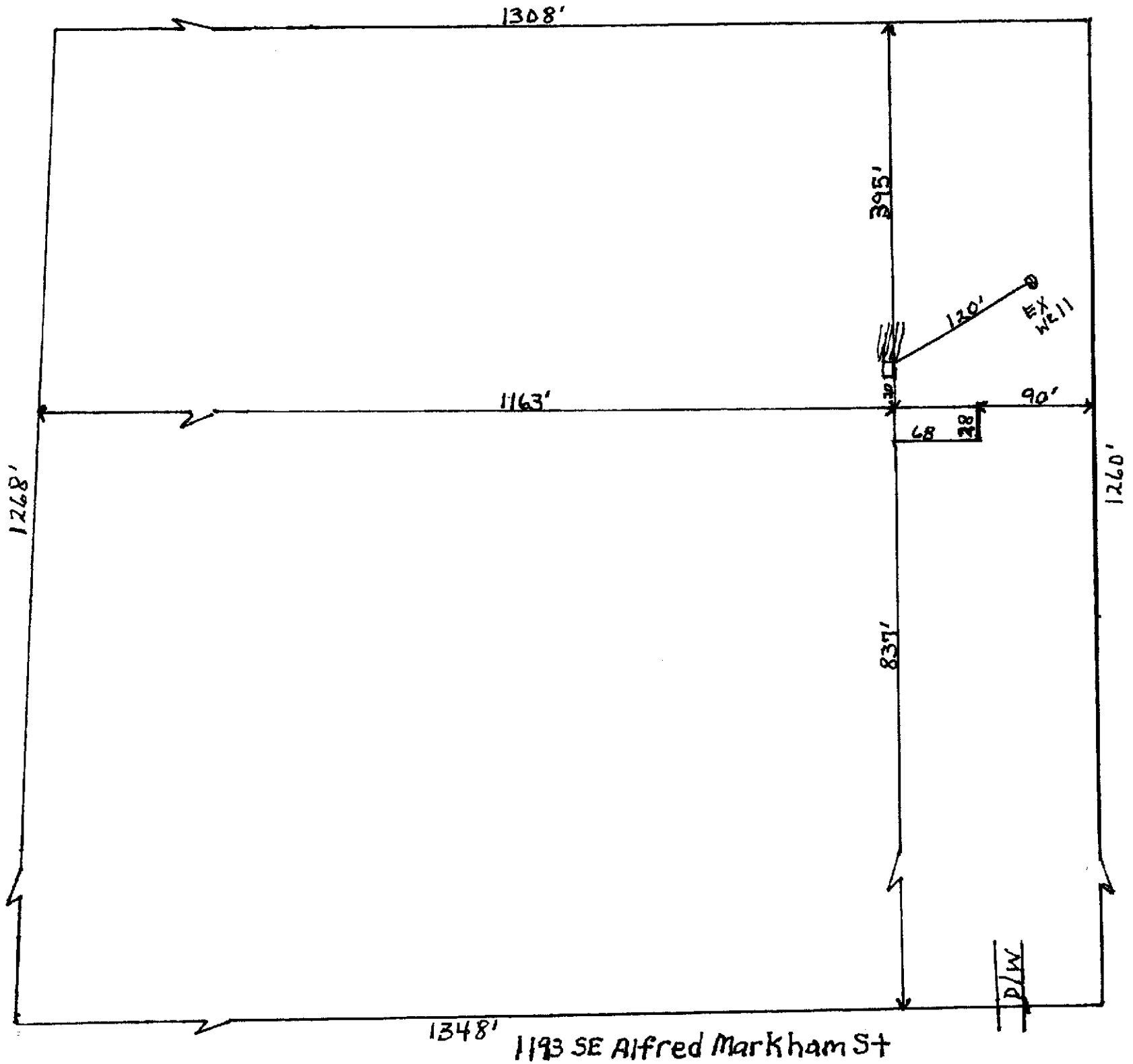



Columbia County Property Appraiser Jeff Hampton | Lake City, Florida | 386-758-1083

PARCEL: 35-4S-17-09035-000 (33253) | CROPLAND CLS2 (5200) | 59.2 AC
W1/2 OF NW1/4 & NW1/4 OF SW1/4 EX 39.85 AC LYING IN SEC 35 DESC ORB WD 1370-1493 & EX 15.42 AC DESC
ORB 1374-2324, 443-311, 686-538, DC 1318-926, LE

JONES CATHERINE W

JONES LEON A

Owner: 154 NE SEMESTER PL
LAKE CITY, FL 32055

Site: 1193 SE ALFRED MARKHAM ST,
LAKE CITY

Sales 8/26/2022 \$100 I (U)
12/20/2018 \$100 V (U)
Info 7/26/2017 \$100 V (U)

2023 Working Values

Mkt Lnd	\$0	Appraised	\$14,242
Ag Lnd	\$9,942	Assessed	\$14,242
Bldg	\$0	Exempt	\$0
XFOB	\$4,300		
Just	\$211,500	county:	\$14,242
		city:	\$0
		school:	\$14,242
		Total Taxable	

NOTES:



Columbia County, FL

This information, was derived from data which was compiled by the Columbia County Property Appraiser Office solely for the governmental purpose of property assessment. This information should not be relied upon by anyone as a determination of the ownership of property or market value. No warranties, expressed or implied, are provided for the accuracy of the data herein, it's use, or it's interpretation. Although it is periodically updated, this information may not reflect the data currently on file in the Property Appraiser's office.

GrizzlyLogic.com