

STATE OF FLORIDA
DEPARTMENT OF ENVIRONMENTAL PROTECTION
APPLICATION FOR CONSTRUCTION PERMIT

Permit Application Number _____

PART II - SITEPLAN

Kallich/Corman

775' to PF

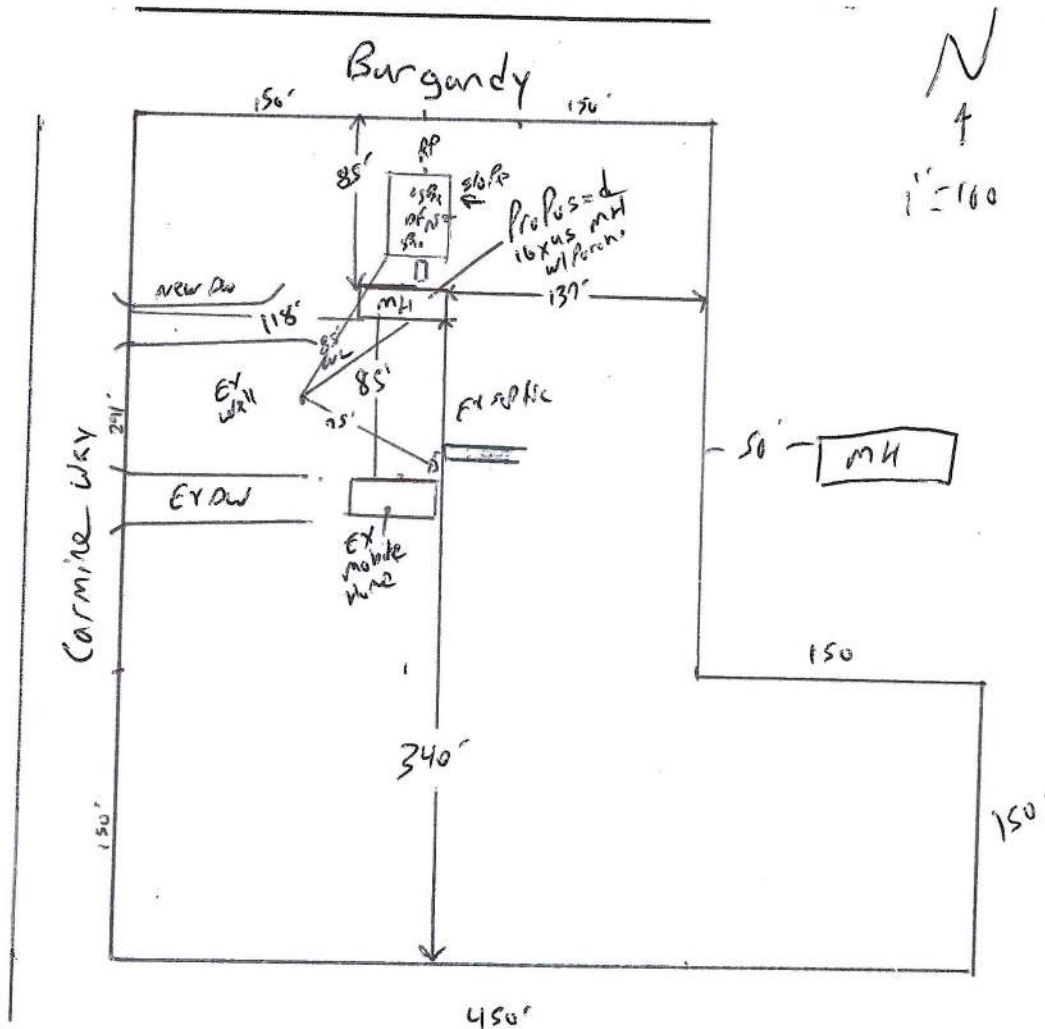

Notes: $150' \times 291' = 43650 \div 4356 \approx 1.002$ Acres Lot 20 & 21
90' wpr minimum requirement
PF - Portion + features

Site Plan submitted by: John L. L...

Plan Approved _____

Not Approved _____

Date _____

By _____ County Health Depart

ALL CHANGES MUST BE APPROVED BY THE COUNTY HEALTH DEPARTMENT

DEP 4015, 06-21-2022 (Obsoletes previous editions which may not be used)

Incorporated: 62-6.004, F.A.C.