

REVISIONS	

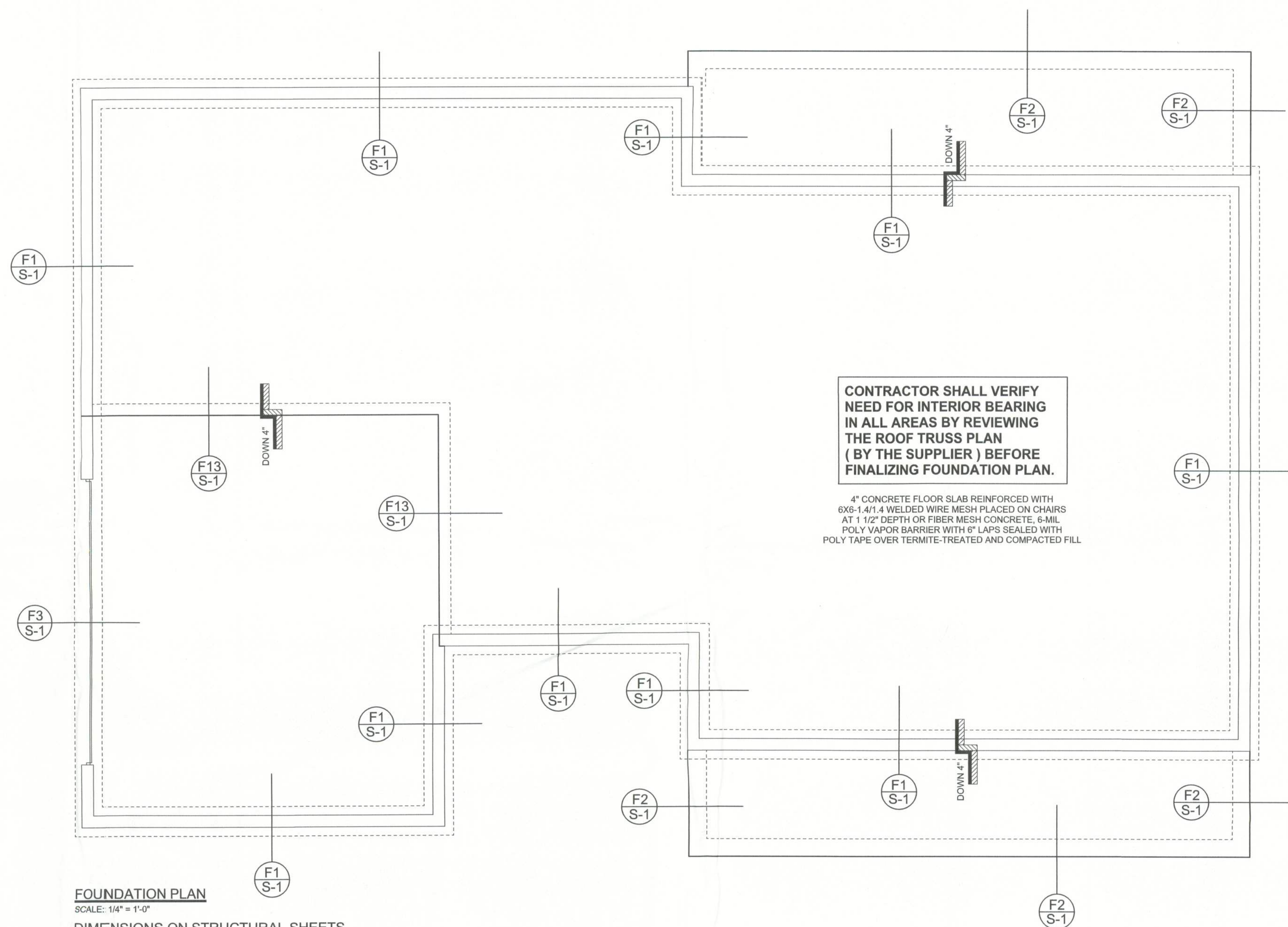

**FOUNDATION PLAN**  
SCALE: 1/4" = 1'-0"

DIMENSIONS ON STRUCTURAL SHEETS  
ARE NOT EXACT. REFER TO ARCHITECTURAL  
FLOOR PLAN FOR ACTUAL DIMENSIONS

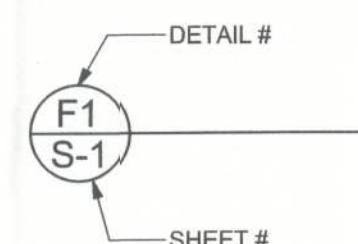

**CONTRACTOR SHALL VERIFY  
NEED FOR INTERIOR BEARING  
IN ALL AREAS BY REVIEWING  
THE ROOF TRUSS PLAN  
( BY THE SUPPLIER ) BEFORE  
FINALIZING FOUNDATION PLAN.**

4" CONCRETE FLOOR SLAB REINFORCED WITH  
6X6-14/14 WELDED WIRE MESH PLACED ON CHAIRS  
AT 1 1/2" DEPTH OR FIBER MESH CONCRETE, 6-MIL  
POLY VAPOR BARRIER WITH 6" LAPS SEALED WITH  
POLY TAPE OVER TERMITE-TREATED AND COMPACTED FILL

WINDLOAD ENGINEER: Mark Disoway,  
PE No. 53915, POB 868, Lake City, FL  
32056, 386-754-5419

**DIMENSIONS:**  
Stated dimensions supersede scaled  
dimensions. Refer all questions to  
Mark Disoway, P.E. for resolution.  
Do not proceed without clarification.

**COPYRIGHTS AND PROPERTY RIGHTS:**  
Mark Disoway, P.E. hereby expressly reserves  
its common law copyrights and property right in  
these instruments of service. This document is  
not to be reproduced, altered or copied in any  
form or manner without first the express written  
permission and consent of Mark Disoway.

**CERTIFICATION:** These plans and  
"Windload Engineering", Sheet S-1, attached,  
comply with Florida Building Code 2001,  
Section 1606 wind loads, to the best of my  
knowledge.

**LIMITATION:** This design is valid for one  
building at specified location. In case of conflict,  
structural requirements, scope of work, and  
builder responsibilities on sheet S-1 control.

MARK DISOWAY  
P.E. 53915

*Mark Disoway*  
29 SEP 05  
SEAL

**Spec House**  
**Lot 15 Thornwood S/D**

ADDRESS:  
Lot 15 Thornwood S/D  
Columbia County, Florida

Mark Disoway P.E.  
P.O. Box 868  
Lake City, Florida 32056  
Phone: (386) 754 - 5419  
Fax: (386) 269 - 4871

PRINTED DATE:  
September 29, 2005

DRAWN BY: David Disoway  
CHECKED BY:

FINALS DATE:  
29 / Sep / 05

**JOB NUMBER:**  
509283

**DRAWING NUMBER**

**S-2**  
OF 2 SHEETS