

Columbia County New Building Permit Application

For Office Use Only

Application #

1908-75

Date Received

8/20/19

By

MG

Permit #

2871/38607

Zoning Official

J.C. CH

Date

9-9-19

Flood Zone

X

Land Use

AG

Zoning

PRD

FEMA Map #

N/A

Elevation

N/A

MFE / Above

River

N/A

Plans Examiner

J.C.

Date

9-9-19

Comments

Floor 1' Above Rd. Front 30' sides 25' Rear 200' Buffer No Structures

- ☒ NOC ☒ EH ☒ Deed or PA ☒ Site Plan ☐ State Road Info ☒ Well letter ☐ 911 Sheet ☐ Parent Parcel #
☐ Dev Permit # ☐ In Floodway ☐ Letter of Auth. from Contractor ☐ F W Comp. letter
☐ Owner Builder Disclosure Statement ☐ Land Owner Affidavit ☐ Ellisville Water ☒ App Fee Paid ☒ Sub VF Form

Septic Permit No.

19-0640

OR City Water

Fax

Applicant (Who will sign/pickup the permit)

KEVIN BEDENBAUGH

Phone

365-5264

Address

232 NW Chadley Ln Lake City, FL 32055

Owners Name

Wesley & Lisa Hunter

Phone

984-8202

911 Address

590 NW High Point Drive, Lake City, FL 32055

Contractors Name

KEVIN BEDENBAUGH

Phone

365-5264

Address

232 NW Chadley Ln, Lake City, FL 32055

Contractor Email

PlumbLevelConstruction@gmail.com

***Include to get updates on this job.

Fee Simple Owner Name & Address

Bonding Co. Name & Address

Architect/Engineer Name & Address

TEENA RUFFO 2925 SW SR 47 Lake City, FL
CAROL CHADWICK 1208 SW Fairfax Glen, Lake City, FL 32055

Mortgage Lenders Name & Address

Campus Bank

Circle the correct power company



FL Power & Light



Clay Elec.



Suwannee Valley Elec.



Duke Energy

Property ID Number

20-35-16-02202-111

Estimated Construction Cost

285,000

Subdivision Name

High Point

Lot

11

Block

Unit

Phase

Driving Directions from a Major Road

90 West, Right on Brown Rd, Left on Brook Loop, Right on High Point Rd. House Down hill to Calpe Sec.

Construction of

SFR

Commercial

OR

Residential

Proposed Use/Occupancy

House

Number of Existing Dwellings on Property

0

Is the Building Fire Sprinkled?

If Yes, blueprints included

Or Explain

Circle Proposed



Culvert Permit



Culvert Waiver



D.O.T. Permit



Have an Existing Drive

Actual Distance of Structure from Property Lines - Front

181

Side

178

Side

189

Rear

121

Number of Stories

1

Heated Floor Area

2242

Total Floor Area

3571

Acreage

5.41

Zoning Applications applied for (Site & Development Plan, Special Exception, etc.)

Lt-Spoke to Kevin 9/12/19

Columbia County Building Permit Application

CODE: Florida Building Code 2017 and the 2014 National Electrical Code.

Application is hereby made to obtain a permit to do work and installations as indicated. I certify that no work or installation has commenced prior to the issuance of a permit and that all work be performed to meet the standards of all laws regulating construction in this jurisdiction.

TIME LIMITATIONS OF APPLICATION : An application for a permit for any proposed work shall be deemed to have been abandoned 180 days after the date of filing, unless pursued in good faith or a permit has been issued.

TIME LIMITATIONS OF PERMITS: Every permit issued shall become invalid unless the work authorized by such permit is commenced within 180 days after its issuance, or if the work authorized by such permit is suspended or abandoned for a period of 180 days after the time work is commenced. A valid permit receives an approved inspection every 180 days. Work shall be considered not suspended, abandoned or invalid when the permit has received an approved inspection within 180 days of the previous approved inspection.

FLORIDA'S CONSTRUCTION LIEN LAW: Protect Yourself and Your Investment: According to Florida Law, those who work on your property or provide materials, and are not paid-in-full, have a right to enforce their claim for payment against your property. This claim is known as a construction lien. If your contractor fails to pay subcontractors or material suppliers or neglects to make other legally required payments, the people who are owed money may look to your property for payment, even if you have paid your contractor in full. This means if a lien is filed against your property, it could be sold against your will to pay for labor, materials or other services which your contractor may have failed to pay.

NOTICE OF RESPONSIBILITY TO CONTRACTOR AND AGENT: **YOU ARE HEREBY NOTIFIED** as the recipient of a building permit from Columbia County, Florida, you will be held responsible to the County for any damage to sidewalks and/or road curbs and gutters, concrete features and structures, together with damage to drainage facilities, removal of sod, major changes to lot grades that result in ponding of water, or other damage to roadway and other public infrastructure facilities caused by you or your contractor, subcontractors, agents or representatives in the construction and/or improvement of the building and lot for which this permit is issued. No certificate of occupancy will be issued until all corrective work to these public infrastructures and facilities has been corrected.

WARNING TO OWNER: YOUR FAILURE TO RECORD A NOTICE OF COMMENCEMENT MAY RESULT IN YOU PAYING TWICE FOR IMPROVEMENTS TO YOUR PROPERTY. A NOTICE OF COMMENCEMENT MUST BE RECORDED AND POSTED ON THE JOB SITE BEFORE THE FIRST INSPECTION. IF YOU INTEND TO OBTAIN FINANCING, CONSULT WITH YOUR LENDER OR ATTORNEY BEFORE RECORDING YOUR NOTICE OF COMMENCEMENT.

OWNERS CERTIFICATION: I CERTIFY THAT ALL THE FOREGOING INFORMATION IS ACCURATE AND THAT ALL WORK WILL BE DONE IN COMPLIANCE WITH ALL APPLICABLE LAWS REGULATING CONSTRUCTION AND ZONING.

NOTICE TO OWNER: There are some properties that may have deed restrictions recorded upon them. These restrictions may limit or prohibit the work applied for in your building permit. You must verify if your property is encumbered by any restrictions or face possible litigation and or fines.

Lisa Hunter

Print Owners Name

Lisa Hunter

Owners Signature

****Property owners must sign here before any permit will be issued.**

****If this is an Owner Builder Permit Application then, ONLY the owner can sign the building permit when it is issued.**

CONTRACTORS AFFIDAVIT: By my signature I understand and agree that I have informed and provided this written statement to the owner of all the above written responsibilities in Columbia County for obtaining this Building Permit including all application and permit time limitations.

[Signature]

Contractor's Signature

Contractor's License Number CGC1516042
Columbia County
Competency Card Number 377 ✓

Affirmed under penalty of perjury to by the Contractor and subscribed before me this 20 day of August 2019.

Personally known ☒ or Produced Identification _____

[Signature]

State of Florida Notary Signature (For the Contractor)

SEAL:

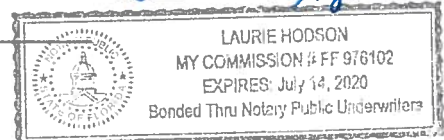

SUBCONTRACTOR VERIFICATION

APPLICATION/PERMIT # 1908-75 JOB NAME Hunter

THIS FORM MUST BE SUBMITTED BEFORE A PERMIT WILL BE ISSUED

Columbia County issues combination permits. One permit will cover all trades doing work at the permitted site. It is **REQUIRED** that we have records of the subcontractors who actually did the trade specific work under the general contractors permit.

NOTE: It shall be the responsibility of the general contractor to make sure that all of the subcontractors are licensed with the Columbia County Building Department.

Use website to confirm licenses: <http://www.columbiacountyfla.com/PermitSearch/ContractorSearch.aspx>

NOTE: If this should change prior to completion of the project, it is your responsibility to have a corrected form submitted to our office, before that work has begun.

Violations will result in stop work orders and/or fines.

ELECTRICAL <input checked="" type="checkbox"/>	Print Name <u>RYAN BEVILLE</u> Signature <u>Ryan Beville</u> Company Name: <u>RBI ELECTRICAL CONTRACTING LLC</u> License #: <u>EC13004234</u> Phone #: <u>352-339-0369</u>	Need <input type="checkbox"/> Lic <input type="checkbox"/> Liab <input type="checkbox"/> W/C <input type="checkbox"/> EX <input type="checkbox"/> DE
MECHANICAL/A/C <input checked="" type="checkbox"/>	Print Name <u>TIM SHATTO</u> Signature <u>Tim Shatto</u> Company Name: <u>SHATTO Heating & AIR, INC</u> License #: <u>CAC 057875</u> Phone #: <u>386-496-8224</u>	Need <input type="checkbox"/> Lic <input type="checkbox"/> Liab <input type="checkbox"/> W/C <input type="checkbox"/> EX <input type="checkbox"/> DE
PLUMBING/GAS <input checked="" type="checkbox"/>	Print Name <u>MARK GANSKOP</u> Signature <u>Mark Ganskop</u> Company Name: <u>Express Plumbing</u> License #: <u>CPC 1428040</u> Phone #: <u>867-0269</u>	Need <input type="checkbox"/> Lic <input type="checkbox"/> Liab <input type="checkbox"/> W/C <input type="checkbox"/> EX <input type="checkbox"/> DE
ROOFING <input checked="" type="checkbox"/>	Print Name <u>KEVIN BEDENBAUGH</u> Signature <u>Kevin Bedenbaugh</u> Company Name: <u>PLUMB LEVEL CONSTRUCTION</u> License #: <u>CCC 1329482</u> Phone #: <u>365-5264</u>	Need <input type="checkbox"/> Lic <input type="checkbox"/> Liab <input type="checkbox"/> W/C <input type="checkbox"/> EX <input type="checkbox"/> DE
SHEET METAL <input type="checkbox"/>	Print Name _____ Signature _____ Company Name: _____ License #: _____ Phone #: _____	Need <input type="checkbox"/> Lic <input type="checkbox"/> Liab <input type="checkbox"/> W/C <input type="checkbox"/> EX <input type="checkbox"/> DE
FIRE SYSTEM/SPRINKLER <input type="checkbox"/>	Print Name _____ Signature _____ Company Name: _____ License #: _____ Phone #: _____	Need <input type="checkbox"/> Lic <input type="checkbox"/> Liab <input type="checkbox"/> W/C <input type="checkbox"/> EX <input type="checkbox"/> DE
SOLAR <input type="checkbox"/>	Print Name _____ Signature _____ Company Name: _____ License #: _____ Phone #: _____	Need <input type="checkbox"/> Lic <input type="checkbox"/> Liab <input type="checkbox"/> W/C <input type="checkbox"/> EX <input type="checkbox"/> DE
STATE SPECIALTY <input type="checkbox"/>	Print Name _____ Signature _____ Company Name: _____ License #: _____ Phone #: _____	Need <input type="checkbox"/> Lic <input type="checkbox"/> Liab <input type="checkbox"/> W/C <input type="checkbox"/> EX <input type="checkbox"/> DE

Columbia County Property Appraiser

Jeff Hampton

2018 Tax Roll Year

updated: 6/25/2019

Parcel: << 20-3S-16-02202-111 >>

Aerial Viewer Pictometry Google Maps

Owner & Property Info

Result: 1 of 1

Owner	HUNTER WESLEY H & LISA A HUNTER 479 NW BROOK LP LAKE CITY, FL 32055		
Site			
Description*	LOT 11 HIGH POINTE S/D WD 1189-1043, WD 1347-746, WD 1375-1251,		
Area	5.41 AC	S/T/R	20-3S-16
Use Code**	VACANT (000000)	Tax District	3

*The Description above is not to be used as the Legal Description for this parcel in any legal transaction.

**The Use Code is a FL Dept. of Revenue (DOR) code and is not maintained by the Property Appraiser's office. Please contact your city or county Planning & Zoning office for specific zoning information.

Property & Assessment Values

2018 Certified Values		2019 Working Values	
Mkt Land (1)	\$39,100	Mkt Land (1)	\$39,100
Ag Land (0)	\$0	Ag Land (0)	\$0
Building (0)	\$0	Building (0)	\$0
XFOB (0)	\$0	XFOB (0)	\$0
Just	\$39,100	Just	\$39,100
Class	\$0	Class	\$0
Appraised	\$39,100	Appraised	\$39,100
SOH Cap [?]	\$0	SOH Cap [?]	\$0
Assessed	\$39,100	Assessed	\$39,100
Exempt	\$0	Exempt	\$0
Total	county:\$39,100	Total	county:\$39,100
Taxable	city:\$39,100	Taxable	city:\$39,100
	other:\$39,100		other:\$39,100
	school:\$39,100		school:\$39,100

**▼ Sales History**

Sale Date	Sale Price	Book/Page	Deed	V/I	Quality (Codes)	RCode
12/26/2018	\$49,000	1375/1251	WD	V	Q	01
11/3/2017	\$50,000	1347/0746	WD	V	Q	01
2/19/2010	\$550,000	1189/1043	WD	V	V	38

▼ Building Characteristics

Bldg Sketch	Bldg Item	Bldg Desc*	Year Blt	Base SF	Actual SF	Bldg Value
NONE						

▼ Extra Features & Out Buildings (Codes)

Code	Desc	Year Blt	Value	Units	Dims	Condition (% Good)
NONE						

▼ Land Breakdown

Land Code	Desc	Units	Adjustments	Eff Rate	Land Value
-----------	------	-------	-------------	----------	------------

District No. 1 - Ronald Williams
District No. 2 - Rocky Ford
District No. 3 - Bucky Nash
District No. 4 - Toby Witt
District No. 5 - Tim Murphy

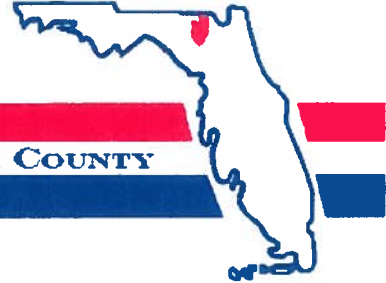

BOARD OF COUNTY COMMISSIONERS • COLUMBIA COUNTY

Address Assignment and Maintenance Document

To maintain the county wide Addressing Policy you must make application for a 9-1-1 Address at the time you apply for a building permit. The established standards for addressing and posting numbers to all principal buildings, dwellings, businesses and industries are contained in Columbia County Ordinance 2001-9. The addressing system is to enable Emergency Services Agencies to locate you in an emergency, and to assist the United States Postal Service and the public in the timely and efficient provision of services to residents and businesses of Columbia County

Date/Time Issued: **7/30/2019 8:24:17 PM**
Address: **590 NW HIGH POINT Dr**
City: **LAKE CITY**
State: **FL**
Zip Code **32055**

Parcel ID **02202-111**

REMARKS: Address for proposed structure on parcel.

NOTICE: THIS ADDRESS WAS ISSUED BASED ON LOCATION AND ACCESS INFORMATION RECEIVED FROM THE REQUESTER. SHOULD, AT A LATER DATE, THE LOCATION AND/OR ACCESS INFORMATION BE FOUND TO BE IN ERROR OR CHANGED, THIS ADDRESS IS SUBJECT TO CHANGE.

Address Issued By: **Signed:/ Matt Crews**

Columbia County GIS/911 Addressing Coordinator

**COLUMBIA COUNTY
911 ADDRESSING / GIS DEPARTMENT**

263 NW Lake City Ave., Lake City, FL 32055 Telephone: (386) 758-1125
Email: gis@columbiacountyfla.com

*Noted
Site plan*

Wesley Hunter SITE plan.

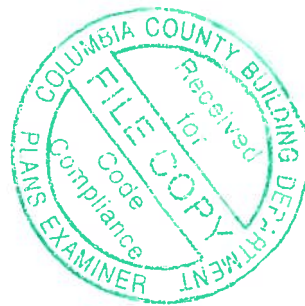
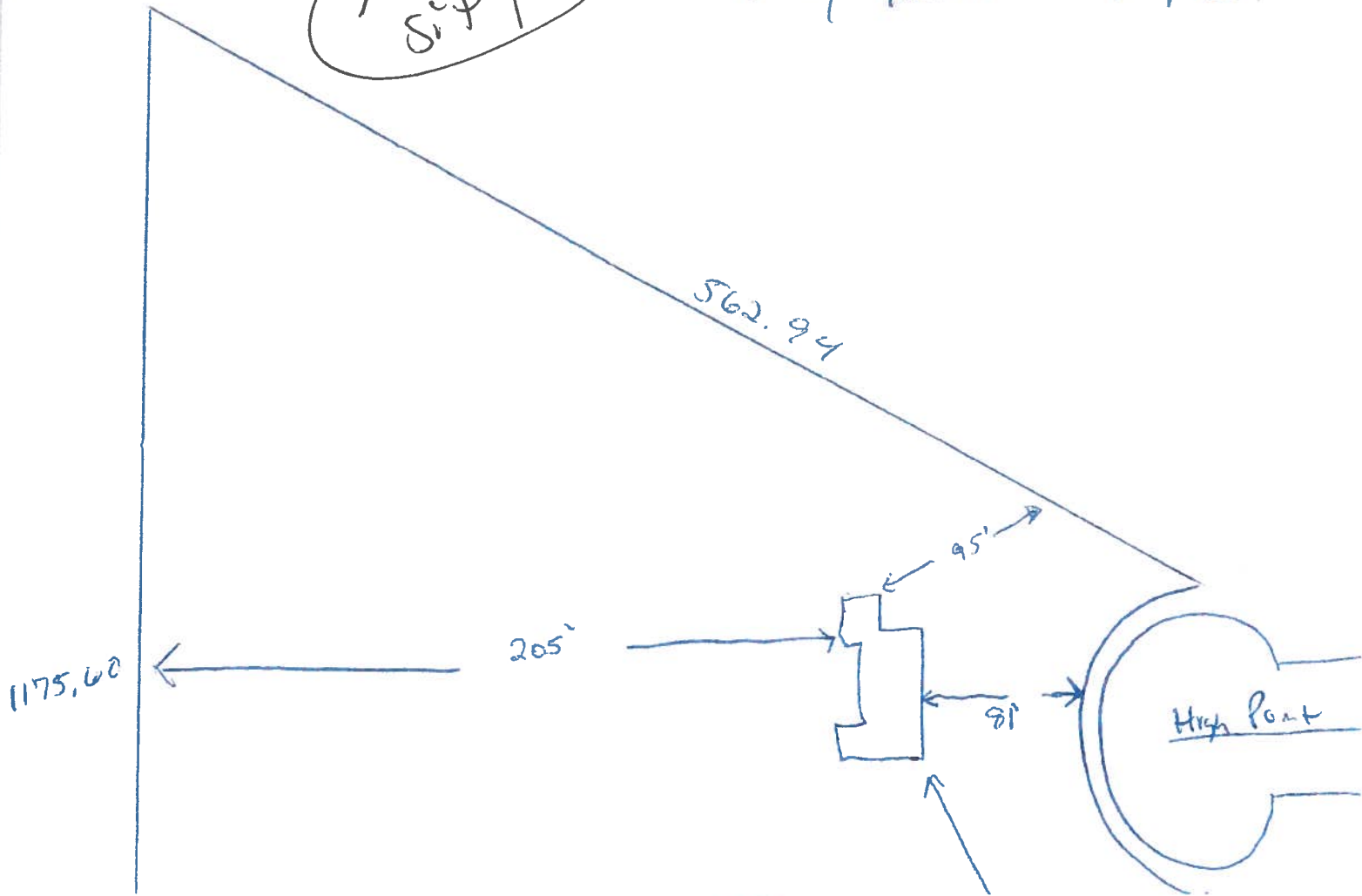

Old site
Plan

See New
Submitted site

Plan by
K. Bedenbaugh Jr

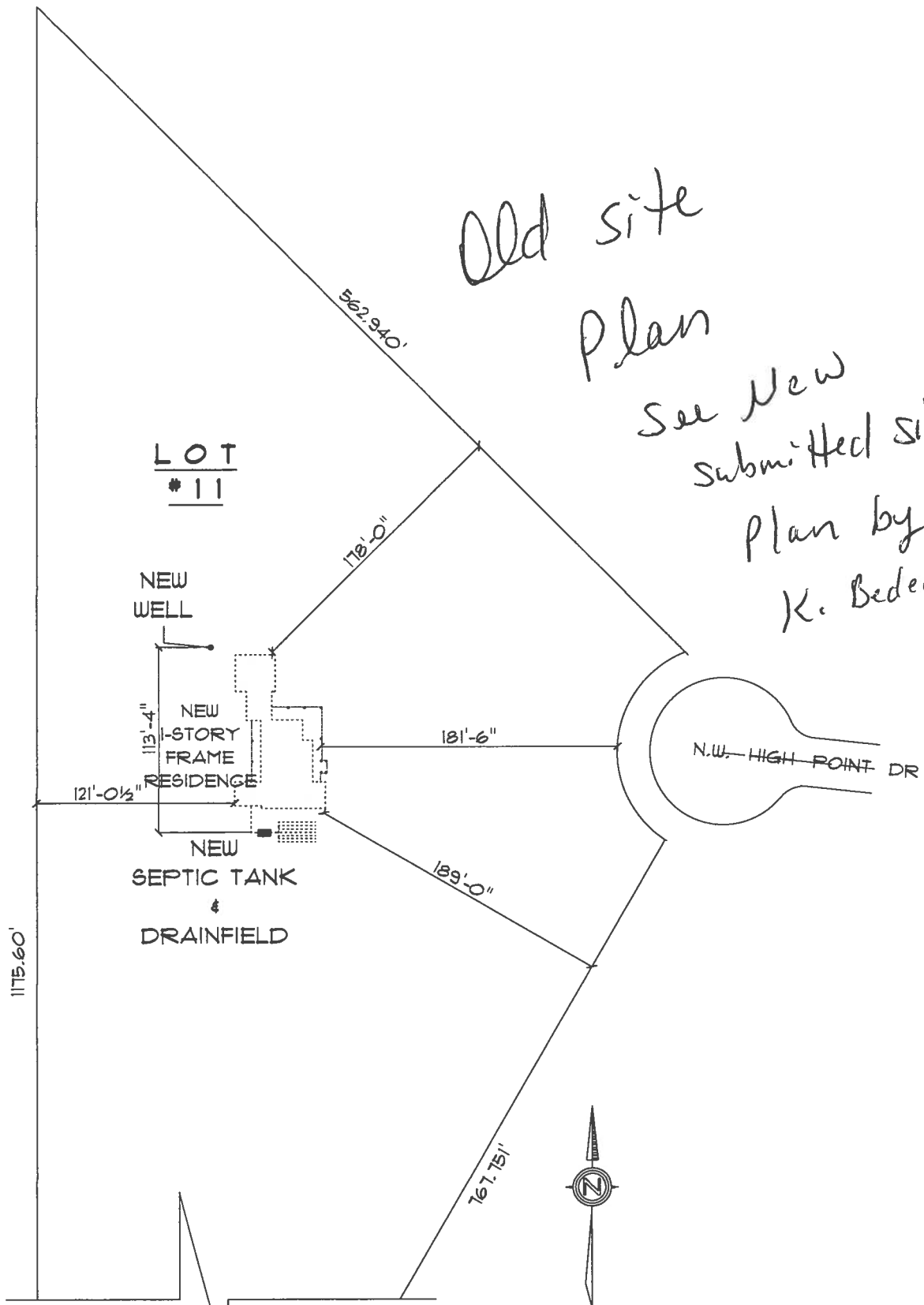

* SITE PLAN *

SCALE : 1" = 50'-0"

This Instrument Prepared By:
Campus USA Credit Union
14007 NW 1st Road
Jonesville, Florida 32669
(352)335-9090

After Recording Return To:
CAMPUS USA CREDIT UNION
14007 NW 1ST ROAD
JONESVILLE, FLORIDA 32669

Inst: 201912018961 Date: 08/15/2019 Time: 4:16PM
Page 1 of 4 B: 1391 P: 1121, P.DeWitt Cason, Clerk of Court
Columbia, County, By: PT
Deputy Clerk

[Space Above This Line For Recording Data]

Permit No.:

Tax Folio No.: R02202-111

NOTICE OF COMMENCEMENT

STATE OF FLORIDA

COUNTY OF Columbia

The undersigned hereby gives notice that improvement will be made to certain real property, and in accordance with Chapter 713, Florida Statutes, the following information is provided in this Notice of Commencement.

1. Description of Property: LOT 11 HIGH POINT SUBDIVISION, LAKE CITY, FLORIDA 32055
LOT 11, HIGH POINTE, ACCORDING TO THE MAP OR PLAT THEREOF, AS RECORDED IN
PRRD BOOK 1, PAGE(S) 28 THROUGH 31, OF THE PUBLIC RECORDS OF COLUMBIA
COUNTY, FLORIDA.
LOT 11 HIGH POINTE S/ D
A.P.N.: R02202-111
2. General description of improvement: Single Family Residence
3. Owner information or Lessee information if the Lessee contracted for the improvement:
 - a. Name and address: WESLEY H HUNTER, LISA A HUNTER
PO BOX 668
LAKE CITY, FLORIDA 32055

- b. Interest in property: _____
- c. Name and address of fee simple title holder (if other than Owner): _____

4. a. Contractor (name and address): Plumb Level Construction Co, LLC.
232 NW Chapley Lane
Lake City, Florida 32055
- b. Contractor's phone number: _____
5. Surety (if applicable, a copy of the payment bond is attached):
- a. Name and address: _____

- b. Phone Number: _____
- c. Amount of bond: _____
6. a. Lender: CAMPUS USA CREDIT UNION
14007 NW 1ST ROAD
JONESVILLE, FLORIDA 32669
- b. Lenders phone number: (352) 335-9090
7. Persons within the State of Florida designated by Owner upon whom notices or other document may be served as provided by Section 713.13 (1) (a) 7, Florida Statutes:
- a. Name and address: _____

- b. Phone numbers of designated persons: _____
8. a. In addition to himself, Owner designates _____
of _____
to receive a copy of the Lienor's Notice as provided in Section 713.13 (1) (b), Florida Statutes.
- b. Phone number of person or entity designated by owner: _____

9. Expiration date of notice of commencement (the expiration date is 1 year from the date of recording unless a different date is specified): _____

WARNING TO OWNER: ANY PAYMENTS MADE BY THE OWNER AFTER THE EXPIRATION OF THE NOTICE OF COMMENCEMENT ARE CONSIDERED IMPROPER PAYMENTS UNDER CHAPTER 713, PART I, SECTION 713.13, FLORIDA STATUTES, AND CAN RESULT IN YOUR PAYING TWICE FOR IMPROVEMENTS TO YOUR PROPERTY. A NOTICE OF COMMENCEMENT MUST BE RECORDED AND POSTED ON THE JOB SITE BEFORE THE FIRST INSPECTION. IF YOU INTEND TO OBTAIN FINANCING, CONSULT WITH YOUR LENDER OR AN ATTORNEY BEFORE COMMENCING WORK OR RECORDING YOUR NOTICE OF COMMENCEMENT.

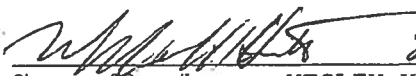
 8/12/19
Signature of Owner/Lessee WESLEY H Date
HUNTER

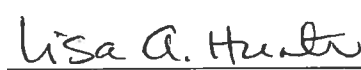
 8/12/19
Signature of Owner/Lessee LISA A Date
HUNTER

[Space Below This Line For Acknowledgment]

The foregoing instrument was acknowledged before me this 12th day of AUGUST, 2019
by WESLEY H HUNTER AND LISA A HUNTER

who is personally known to me or who has produced Driver's License
(Type of Identification)
as identification.

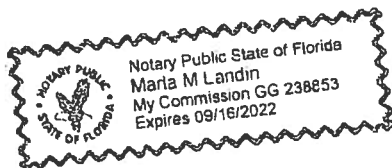

(Seal)

Signature

Marla M. Landin

Name of Notary

Title

Serial Number, if any

Verification Pursuant to Section 892.525, Florida Statutes

UNDER PENALTIES OF PERJURY, I declare that I have read the foregoing and that the facts stated in it are true
to the best of my knowledge and belief.

 8/12/19
Borrower WESLEY H HUNTER Date

 8/12/19
Borrower LISA A HUNTER Date



STATE OF FLORIDA
DEPARTMENT OF HEALTH
ONSITE SEWAGE TREATMENT AND DISPOSAL
SYSTEM
APPLICATION FOR CONSTRUCTION PERMIT

PERMIT NO. 19-2440
DATE PAID: 8/28/19
FEE PAID: 310.00
RECEIPT #: 192005

APPLICATION FOR:

☒ New System ☐ Existing System ☐ Holding Tank ☐ Innovative
☒ Repair ☐ Abandonment ☐ Temporary ☐

APPLICANT: Wesley HunterAGENT: ROCKY FORD, A & B CONSTRUCTIONTELEPHONE: 386-497-2311MAILING ADDRESS: 546 SW Dortch Street, FT. WHITE, FL, 32038

TO BE COMPLETED BY APPLICANT OR APPLICANT'S AUTHORIZED AGENT. SYSTEMS MUST BE CONSTRUCTED BY A PERSON LICENSED PURSUANT TO 489.105(3) (m) OR 489.552, FLORIDA STATUTES. IT IS THE APPLICANT'S RESPONSIBILITY TO PROVIDE DOCUMENTATION OF THE DATE THE LOT WAS CREATED OR PLATTED (MM/DD/YY) IF REQUESTING CONSIDERATION OF STATUTORY GRANDFATHER PROVISIONS.

PROPERTY INFORMATION

LOT: 11 BLOCK: NA SUB: High Pointe PLATTED: _____PROPERTY ID #: 20-38-16-02202-111 ZONING: _____ I/M OR EQUIVALENT: ☐ Y / ☐ N]PROPERTY SIZE: 5.41 ACRES WATER SUPPLY: ☒ PRIVATE PUBLIC ☐]<=2000GPD ☐]>2000GPDIS SEWER AVAILABLE AS PER 381.0065, FS? ☒ Y / ☒ N] DISTANCE TO SEWER: NA FTPROPERTY ADDRESS: NW High Point Dr Lake City FLDIRECTIONS TO PROPERTY: 90 West Right on Brown Rd Left on NW Brook Ct Right onNW High Point Dr to lot at cul de sac

BUILDING INFORMATION

☒ RESIDENTIAL ☐ COMMERCIAL

Unit No	Type of Establishment	No. of Bedrooms	Building Area Sqft	Commercial/Institutional System Design Table 1, Chapter 64E-6, FAC
1	SF Residential	2	2242	
2				
3				

☐ Floor/Equipment Drains ☒ Other (Specify) _____SIGNATURE: Rocky D7DATE: 8/20/2019

DH 4015, 08/09 (Obsoletes previous editions which may not be used)
Incorporated 64E-6.001, FAC

STATE OF FLORIDA
DEPARTMENT OF HEALTH
APPLICATION FOR ONSITE SEWAGE DISPOSAL SYSTEM CONSTRUCTION PERMIT

Permit Application Number

19-0640

Hunter

----- PART II - SITEPLAN -----

Scale: 1 inch = 40 feet.

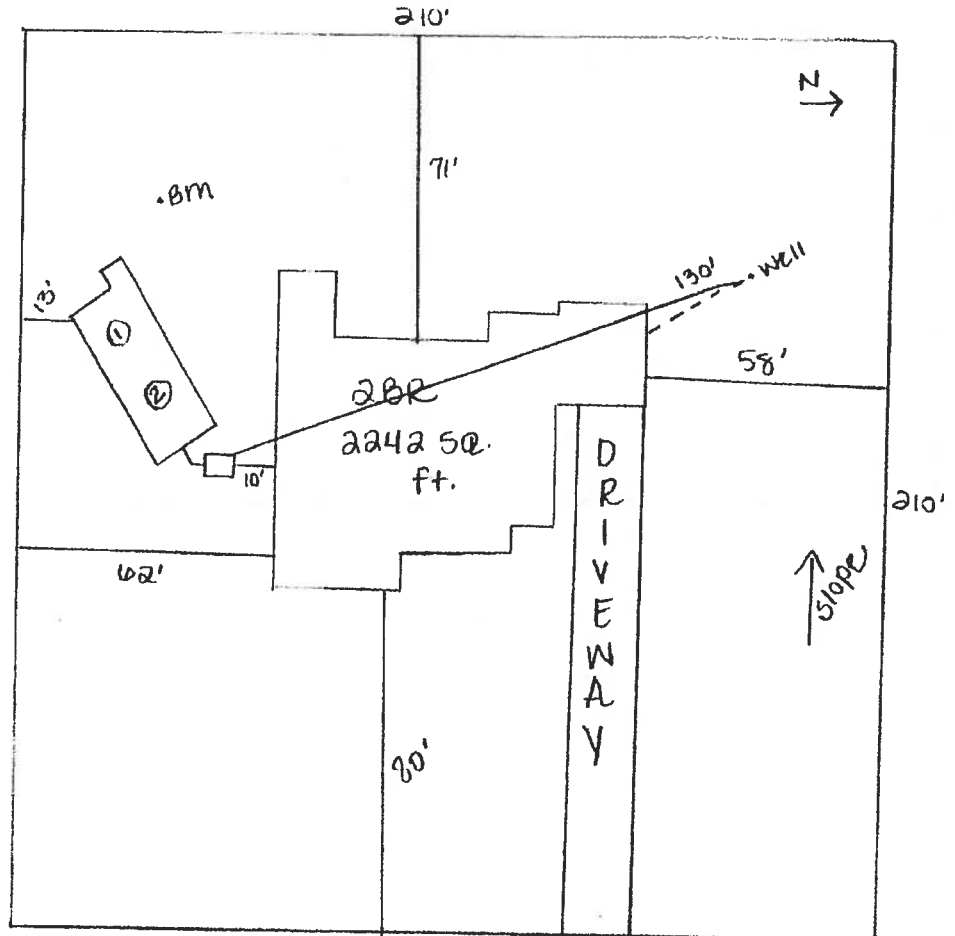

Notes:

1 ACRE OF 5.41

Site Plan submitted by:

Plan Approved ✓

By John Allen

Not Approved

ESI

MASTER CONTRACTOR

Date

8/21/19
County Health Department

ALL CHANGES MUST BE APPROVED BY THE COUNTY HEALTH DEPARTMENT



COLUMBIA COUNTY BUILDING DEPARTMENT RESIDENTIAL CHECK LIST

MINIMUM PLAN REQUIREMENTS: FLORIDA BUILDING CODE RESIDENTIAL 2017 EFFECTIVE 1 JANUARY 2018
AND THE NATIONAL ELECTRICAL 2014 EFFECTIVE 1 JANUARY 2018

ALL REQUIREMENTS ARE SUBJECT TO CHANGE

ALL BUILDING PLANS MUST INDICATE COMPLIANCE WITH THE CURRENT FLORIDA BUILDING CODES RESIDENTIAL AND THE NATIONAL ELECTRICAL CODE. ALL PLANS OR DRAWINGS SHALL PROVIDE CALCULATIONS AND DETAILS THAT HAVE THE SEAL AND SIGNATURE OF A CERTIFIED ARCHITECT OR ENGINEER REGISTERED IN THE STATE OF FLORIDA, OR ALTERNATE METHODOLOGIES, APPROVED BY THE STATE OF FLORIDA BUILDING COMMISSION FOR ONE-AND-TWO FAMILY DWELLINGS, FBC 1609.3.1 THRU 1609.3.3.

FOR DESIGN PURPOSES THE FOLLOWING BASIC WIND SPEEDS ARE PER FLORIDA BUILDING CODE FIGURE 1609-A THROUGH 1609-C ULTIMATE DESIGN WIND SPEEDS FOR RISK CATEGORY AND BUILDINGS AND OTHER STRUCTURES

Revised 7/1/18

Website: <http://www.columbiacountyfla.com/BuildingandZoning.asp>

Items to Include-
Each Box shall be
Circled as
Applicable

GENERAL REQUIREMENTS:

APPLICANT – PLEASE CHECK ALL APPLICABLE BOXES BEFORE SUBMITTAL

Select From Drop down

1	Two (2) complete sets of plans containing the following:	<input checked="" type="checkbox"/>		
2	All drawings must be clear, concise, drawn to scale, details that are not used shall be marked void	<input checked="" type="checkbox"/>		
3	Condition space (Sq. Ft.) <u>2242</u> Total (Sq. Ft.) under roof <u>3571</u>	Yes	No	NA

Designers name and signature shall be on all documents and a licensed architect or engineer, signature and official embossed seal shall be affixed to the plans and documents as per the FLORIDA BUILDING CODES RESIDENTIAL 107.1.

Site Plan information including:

4	Dimensions of lot or parcel of land	-	<input checked="" type="checkbox"/>	
5	Dimensions of all building set backs	-	<input checked="" type="checkbox"/>	
6	Location of all other structures (include square footage of structures) on parcel, existing or proposed well and septic tank and all utility easements.	-	<input checked="" type="checkbox"/>	<input checked="" type="checkbox"/>
7	Provide a full legal description of property.	-	<input checked="" type="checkbox"/>	

Wind-load Engineering Summary, calculations and any details are required.

GENERAL REQUIREMENTS: APPLICANT – PLEASE CHECK ALL APPLICABLE BOXES BEFORE SUBMITTAL		Items to Include- Each Box shall be Circled as Applicable		
8	Plans or specifications must show compliance with FBCR Chapter 3	Yes	No	NA
		Select From Drop down		
9	Basic wind speed (3-second gust), miles per hour	-	<input checked="" type="checkbox"/>	
10	(Wind exposure – if more than one wind exposure is used, the wind exposure and applicable wind direction shall be indicated)	-	<input checked="" type="checkbox"/>	
11	Wind importance factor and nature of occupancy	-	<input checked="" type="checkbox"/>	
12	The applicable internal pressure coefficient, Components and Cladding	-	<input checked="" type="checkbox"/>	
13	The design wind pressure in terms of psf (kN/m ²), to be used for the design of exterior component, cladding materials not specifi ally designed by the registered design professional.	-	<input checked="" type="checkbox"/>	

Elevations Drawing including:

14	All side views of the structure	-	<input checked="" type="checkbox"/>	
15	Roof pitch	-	<input checked="" type="checkbox"/>	
16	Overhang dimensions and detail with attic ventilation	-	<input checked="" type="checkbox"/>	
17	Location, size and height above roof of chimneys	-	<input checked="" type="checkbox"/>	
18	Location and size of skylights with Florida Product Approval	-	<input checked="" type="checkbox"/>	<input checked="" type="checkbox"/>
19	Number of stories	-	<input checked="" type="checkbox"/>	
20	Building height from the established grade to the roofs highest peak	-	<input checked="" type="checkbox"/>	

Floor Plan Including:

21	Dimensioned area plan showing rooms, attached garage, breeze ways, covered porches, deck, balconies	-	✓		
22	Raised floor surfaces located more than 30 inches above the floor or grade	-	✓		
23	All exterior and interior shear walls indicated	-	✓		
24	Shear wall opening shown (Windows, Doors and Garage doors)	-	✓		
25	Show compliance with Section FBCR 310 Emergency escape and rescue opening shown in each bedroom (net clear opening shown) and Show compliance with Section FBC 1405.13.2 where the opening of an operable window is located more than 72 inches above the finished grade or surface below, the lowest part of the clear opening of the window shall be a minimum of 24 inches above the finished floor of the room in which the window is located. Glazing between the floor and 24 inches shall be fixed or have openings through which a 4-inch-diameter sphere cannot pass.	-	✓		
26	Safety glazing of glass where needed	-	✓		
27	Fireplaces types (gas appliance) (vented or non-vented) or wood burning with Hearth (see chapter 10 and chapter 24 of FBCR)	-	✓		
28	Show stairs with dimensions (width, tread and riser and total run) details of guardrails, Handrails	-			✓
29	Identify accessibility of bathroom (see FBCR SECTION 320)	-	✓		

All materials placed within opening or onto/into exterior walls, soffits or roofs shall have Florida product approval number and mfg. installation information submitted with the plans (see Florida product approval form)

GENERAL REQUIREMENTS: APPLICANT – PLEASE CHECK ALL APPLICABLE BOXES BEFORE SUBMITTAL		Items to Include- Each Box shall be Circled as Applicable	
---	--	--	--

FBCR 403: Foundation Plans

		Select From Drop down			
30	Location of all load-bearing walls footings indicated as standard, monolithic, dimensions, size and type of reinforcing.	-	✓		
31	All posts and/or column footing including size and reinforcing	-	✓		
32	Any special support required by soil analysis such as piling.	-			✓
33	Assumed load-bearing value of soil <u>2000</u> Pound Per Square Foot	-	✓		
34	Location of horizontal and vertical steel, for foundation or walls (include # size and type) For structures with foundation which establish new electrical utility companies service connection a Concrete Encased Electrode will be required within the foundation to serve as an grounding electrode system. Per the National Electrical Code article 250.52.3	-	✓		

FBCR 506: CONCRETE SLAB ON GRADE

35	Show Vapor retarder (6mil. Polyethylene with joints taped 6 inches and sealed)	-	✓		
36	Show control joints, synthetic fiber reinforcement or welded wire fabric reinforcement and Supports	-	✓		

FBCR 318: PROTECTION AGAINST TERMITES

37	Indicate on the foundation plan if soil treatment is used for subterranean termite prevention or Submit other approved termite protection methods. Protection shall be provided by registered termiticides	-	✓		
----	--	---	---	--	--

FBCR 606: Masonry Walls and Stem walls (load bearing & shear Walls)

38	Show all materials making up walls, wall height, and Block size, mortar type	-	✓		
39	Show all Lintel sizes, type, spans and tie-beam sizes and spacing of reinforcement	-	✓		

Metal frame shear wall and roof systems shall be designed, signed and sealed by Florida Prof. Engineer or Architect

Floor Framing System: First and/or second story

40	Floor truss package shall including layout and details, signed and sealed by Florida Registered Professional Engineer	-		
41	Show conventional floor joist type, size, span, spacing and attachment to load bearing walls, stem walls and/or piers	-		
42	Girder type, size and spacing to load bearing walls, stem wall and/or piers	-		
43	Attachment of joist to girder	-		
44	Wind load requirements where applicable	-		
45	Show required under-floor crawl space	-		
46	Show required amount of ventilation opening for under-floor spaces	-		
47	Show required covering of ventilation opening	-		
48	Show the required access opening to access to under-floor spaces	-		
49	Show the sub-floor structural panel sheathing type, thickness and fastener schedule on the edges & intermediate of the areas structural panel sheathing	-		
50	Show Draftstopping, Fire caulking and Fire blocking	-		
51	Show fireproofing requirements for garages attached to living spaces, per FBCR section 302.6	-		
52	Provide live and dead load rating of floor framing systems (psf).	-		

FBCR CHAPTER 6 WOOD WALL FRAMING CONSTRUCTION

GENERAL REQUIREMENTS: APPLICANT – PLEASE CHECK ALL APPLICABLE BOXES BEFORE SUBMITTAL		Items to Include- Each Box shall be Circled as Applicable		
Select from Drop down				
53	Stud type, grade, size, wall height and oc spacing for all load bearing or shear walls	-	✓	
54	Fastener schedule for structural members per table FBC-R602.3.2 are to be shown	-	✓	
55	Show wood structural panel's sheathing attachment to studs, joist, trusses, rafters and structural members, showing fastener schedule attachment on the edges & intermediate of the areas structural panel sheathing	-	✓	
56	Show all required connectors with a max uplift rating and required number of connectors and oc spacing for continuous connection of structural walls to foundation and roof trusses or rafter systems	-	✓	
57	Show sizes, type, span lengths and required number of support jack studs, king studs for shear wall opening and girder or header per FBC-R602.7.	-	✓	
58	Indicate where pressure treated wood will be placed	-	✓	
59	Show all wall structural panel sheathing, grade, thickness and show fastener schedule for structural panel sheathing edges & intermediate areas	-	✓	
60	A detail showing gable truss bracing, wall balloon framing details or/ and wall hinge bracing detail	-	✓	

FBCR :ROOF SYSTEMS:

61	Truss design drawing shall meet section FBC-R 802.10. 1 Wood trusses	-	✓	
62	Include a layout and truss details, signed and sealed by Florida Professional Engineer	-	✓	
63	Show types of connector's assemblies' and resistance uplift rating for all trusses and rafters	-	✓	
64	Show gable ends with rake beams showing reinforcement or gable truss and wall bracing details	-	✓	
65	Provide dead load rating of trusses	-	✓	

FBCR 802:Conventional Roof Framing Layout

66	Rafter and ridge beams sizes, span, species and spacing	-		
67	Connectors to wall assemblies' include assemblies' resistance to uplift rating	-		
68	Valley framing and support details	-		
69	Provide dead load rating of rafter system	-		

FBCR 803 ROOF SHEATHING

70	Include all materials which will make up the roof decking, identification of structural panel sheathing, grade, thickness	-	✓	
71	Show fastener Size and schedule for structural panel sheathing on the edges & intermediate areas	-	✓	

ROOF ASSEMBLIES FRC Chapter 9

72	Include all materials which will make up the roof assemblies covering	-	<input checked="" type="checkbox"/>		
73	Submit Florida Product Approval numbers for each component of the roof assemblies covering	-	<input checked="" type="checkbox"/>		

FBCR Chapter 11 Energy Efficiency Code for Residential Building

Residential construction shall comply with this code by using the following compliance methods in the FBCR Chapter 11 Residential buildings compliance methods. **Two of the required forms are to be submitted, N1100.1.1.1 As an alternative to the computerized Compliance Method A, the Alternate Residential Point System Method hand calculation, Alternate Form 600A, may be used. All requirements specific to this calculation are located in Sub appendix C to Appendix G. Buildings complying by this alternative shall meet all mandatory requirements of this chapter. Computerized versions of the Alternate Residential Point System Method shall not be acceptable for code compliance.**

GENERAL REQUIREMENTS: APPLICANT – PLEASE CHECK ALL APPLICABLE BOXES BEFORE SUBMITTAL		Items to Include- Each Box shall be Circled as Applicable			
---	--	--	--	--	--

Select from Drop Down

74	Show the insulation R value for the following areas of the structure	-	<input checked="" type="checkbox"/>		
75	Attic space	-	<input checked="" type="checkbox"/>		
76	Exterior wall cavity	-	<input checked="" type="checkbox"/>		
77	Crawl space	-	<input checked="" type="checkbox"/>		<input checked="" type="checkbox"/>

HVAC information

78	Submit two copies of a Manual J sizing equipment or equivalent computation study	-	<input checked="" type="checkbox"/>		
79	Exhaust fans shown in bathrooms Mechanical exhaust capacity of 50 cfm intermittent or 20 cfm continuous required	-	<input checked="" type="checkbox"/>		
80	Show clothes dryer route and total run of exhaust duct	-	<input checked="" type="checkbox"/>		

Plumbing Fixture layout shown

81	All fixtures waste water lines shall be shown on the foundation plan	-	<input checked="" type="checkbox"/>		
82	Show the location of water heater	-	<input checked="" type="checkbox"/>		

Private Potable Water

83	Pump motor horse power	-	<input checked="" type="checkbox"/>		
84	Reservoir pressure tank gallon capacity	-	<input checked="" type="checkbox"/>		
85	Rating of cycle stop valve if used	-	<input checked="" type="checkbox"/>		

Electrical layout shown including

86	Show Switches, receptacles outlets, lighting fixtures and Ceiling fans	-	<input checked="" type="checkbox"/>		
87	Show all 120-volt, single phase, 15- and 20-ampere branch circuits outlets required to be protected by Ground-Fault Circuit Interrupter (GFCI) Article 210.8 A	-	<input checked="" type="checkbox"/>		
88	Show the location of smoke detectors & Carbon monoxide detectors	-	<input checked="" type="checkbox"/>		
89	Show service panel, sub-panel, location(s) and total ampere ratings	-	<input checked="" type="checkbox"/>		
90	On the electrical plans identify the electrical service overcurrent protection device for the main electrical service. This device shall be installed on the exterior of structures to serve as a disconnecting means for the utility company electrical service. Conductors used from the exterior disconnecting means to a panel or sub panel shall have four-wire conductors, of which one conductor shall be used as an equipment ground. Indicate if the utility company service entrance cable will be of the overhead or underground type. For structures with foundation which establish new electrical utility companies service connection a Concrete Encased Electrode will be required within the foundation to serve as an Grounding electrode system. Per the National Electrical Code article 250.52.3	-	<input checked="" type="checkbox"/>		
91	Appliances and HVAC equipment and disconnects	-	<input checked="" type="checkbox"/>		
92	Show all 120-volt, single phase, 15- and 20-ampere branch circuits supplying outlets installed in dwelling unit family rooms, dining rooms, living rooms, parlors, libraries, dens, bedrooms, sunrooms, recreation rooms, closets, hallways, or similar rooms or areas shall be protected by a listed Combination arc-fault circuit interrupter, Protection device.	-	<input checked="" type="checkbox"/>		

Notice Of Commencement:

A notice of commencement form **RECORDED** in the Columbia County Clerk Office is required to be filed with the Building Department **BEFORE ANY INSPECTIONS** can be performed.

GENERAL REQUIREMENTS: APPLICANT – PLEASE CHECK ALL APPLICABLE BOXES BEFORE SUBMITTAL	Items to Include- Each Box shall be Circled as Applicable
---	--

****ITEMS 95, 96, & 98 Are Required After APPROVAL from the ZONING DEPT.****

Select from Drop down

93	Building Permit Application A current Building Permit Application is to be completed, by following the Checklist all supporting documents must be submitted. There is a \$15.00 application fee. The completed application with attached documents and application fee can be mailed.	-		
94	Parcel Number The parcel number (Tax ID number) from the Property Appraisers Office (386) 758-1083 is required. A copy of property deed is also required. www.columbiacountyfla.com	-	✓	
95	Environmental Health Permit or Sewer Tap Approval A copy of a approved Columbia County Environmental Health (386) 758-1058	-	✓	
96	City of Lake City A City Water and/or Sewer letter. Call 386-752-2031	-	✓	✓
97	Toilet facilities shall be provided for all construction sites	-	✓	
98	Town of Fort White (386) 497-2321 If the parcel in the application for building permit is within the Corporate city limits of Fort White, an approval land use development letter issued by the Town of Fort is required to be submitted with the application for a building permit.	-		✓
99	Flood Information: All projects within the Floodway of the Suwannee or Santa Fe Rivers shall require permitting through the Suwannee River Water Management District, before submitting a application to this office. Any project located within a flood zone where the base flood elevation (100 year flood) has been established shall meet the requirements of Section 8.5.2 of the Columbia County Land Development Regulations. Any project located within a flood zone where the base flood elevation has not been established (Zone A) shall meet the requirements of Section 8.5.3 of the Columbia County Land Development Regulations (Municode.com)	-		✓
100	CERTIFIED FINISHED FLOOR ELEVATIONS will be required on any project where the approved FIRM Flood Maps show the property is in a AE, Floodway, and AH flood zones. Additionally One Foot Rise letters are required for AE and AH zones. In the Floodway Flood zones a Zero Rise letter is required.	-		✓
101	A Flood development permit is also required for AE, Floodway & AH. Development permit cost is \$50.00	-		✓
102	Driveway Connection: If the property does not have an existing access to a public road, then an application for a culvert permit (\$25.00) must be made. County Public Works Dept. determines the size and length of every culvert before instillation and completes a final inspection before permanent power is granted. If the applicant feels that a culvert is not needed, they may apply for a culvert waiver (\$50.00) Separate Check when issued. If the project is to be located on an F.D.O.T. maintained road, then an F.D.O.T. access permit is required.	-	✓	
103	911 Address: An application for a 911 address must be applied for and received through the Columbia County Emergency Management Office of 911 Addressing Department (386) 758-1125.	-	✓	

Ordinance Sec. 90-75. - Construction debris. (e) It shall be unlawful for any person to dispose of or discard solid waste, including construction or demolition debris at any place within the county other than on an authorized disposal site or at the county's solid waste facilities. The temporary storage, not to exceed seven days of solid waste (excluding construction and demolition debris) on the premises where generated or vegetative trash pending disposition as authorized by law or ordinance, shall not be deemed a violation of this section. The temporary storage of construction and demolition debris on the premises where generated or vegetative trash pending disposition as authorized by law or ordinance shall not be deemed in violation of this section; provided, however, such construction and demolition debris must be disposed of in accordance with this article prior to the county's issuance of a certificate of occupancy for the premises. The burning of lumber from a construction or demolition project or vegetative trash when done so with legal and proper permits from the authorized agencies and in accordance with such agencies' rules and regulations, shall not be deemed a violation of this section. No person shall bury, throw, place, or deposit, or cause to be buried, thrown, placed, or deposited, any solid waste, special waste, or debris of any kind into or on any of the public streets, road right-of-way, highways, bridges, alleys, lanes, thoroughfares, waters, canals, or vacant lots or lands within the county. No person shall bury any vegetative trash on any of the public streets, road right-of-way, highways, bridges, lanes, thoroughfares, waters, canals, or lots less than ten acres in size within the county.

Disclosure Statement for Owner Builders:

If you as the Applicant will be acting as your own contractor or owner/builder under section 489.103(7) Florida Statutes, you must submit the required notarized Owner Builder Disclosure Statement form.

****This form can be printed from the Columbia County Website on the Building and Zoning page under Documents. Web address is - <http://www.columbiacountyfla.com/BuildingandZoning.asp>**

Section 105 of the Florida Building Code defines the:

Time limitation of application.

An application for a permit for any proposed work shall be deemed to have been abandoned 180 days after the date of filing, unless such application has been pursued in good faith or a permit has been issued; except that the building official is authorized to grant one or more extensions of time for additional periods not exceeding 90 days each. The extension shall be requested in writing and justifiable cause demonstrated.

Single-family residential dwelling.

Section 105.3.4 A building permit for a single-family residential dwelling must be issued within 30 working days of application therefor unless unusual circumstances require a longer time for processing the application or unless the permit application fails to satisfy the Florida Building Code or the enforcing agency's laws or ordinances.

Permit intent.

Section 105.4.1: A permit issued shall be constructed to be a license to proceed with the work and not as authority to violate, cancel, alter or set aside any of the provisions of the technical codes, nor shall issuance of a permit prevent the building official from thereafter requiring a correction of errors in plans, construction or violations of this code. Every permit issued shall become invalid unless the work authorized by such permit is commenced within six months after its issuance, or if the work authorized by such permit is suspended or abandoned for a period of six months after the time the work is commenced.

If work has commenced.

Section 105.4.1.1: If work has commenced and the permit is revoked, becomes null and void, or expires because of lack of progress or abandonment, a new permit covering the proposed construction shall be obtained before proceeding with the work.

New Permit.

Section 105.4.1.2: If a new permit is not obtained within 180 days from the date the initial permit became null and void, the building official is authorized to require that any work which has been commenced or completed be removed from the building site. Alternately, a new permit may be issued on application, providing the work in place and required to complete the structure meets all applicable regulations in effect at the time the initial permit became null and void and any regulations which may have become effective between the date of expiration and the date of issuance of the new permit.

Work Shall Be:

Section 105.4.1.3: Work shall be considered to be in active progress when the permit has received an approved inspection within 180 days. This provision shall not be applicable in case of civil commotion or strike or when the building work is halted due directly to judicial injunction, order or similar process.

The Fee:

Section 105.4.1.4: The fee for renewal reissuance and extension of a permit shall be set forth by the administrative authority.

Notification:

When the application is approved for permitting the applicant will be notified by phone as to the status by the Columbia County Building & Zoning Department.

As required by Florida Statute 553.842 and Florida Administrative Code 9B-72, please provide the information and approval numbers on the building components listed below if they will be utilized on the construction project for which you are applying for a building permit. We recommend you contact your local product supplier should you not know the product approval number for any of the applicable listed products. Statewide approved products are listed online @ www.floridabuilding.org

Category/Subcategory	Manufacturer	Product Description	Approval Number(s)
1. EXTERIOR DOORS			
A. SWINGING	MASONITE	INSWING & Outswing Fiberglass	FL 8228-R7
B. SLIDING			
C. SECTIONAL/ROLL UP			
D. OTHER			
2. WINDOWS			
A. SINGLE/DOUBLE HUNG	MAGNOLIA	Vinyl 400 Single Hung	FL 16475-R3
B. HORIZONTAL SLIDER			
C. CASEMENT			
D. FIXED			
E. MULLION			
F. SKYLIGHTS			
G. OTHER			
3. PANEL WALL			
A. SIDING	ALLURA of Plycem	Cement Board Lap Siding	FL 17482-R2
B. SOFFITS	KAYCAN	Vinyl / PVC & Aluminum Soffit	FL 116503
C. STOREFRONTS			
D. GLASS BLOCK			
E. OTHER			
4. ROOFING PRODUCTS			
A. ASPHALT SHINGLES	CERTANTEED	Asphalt Shingles	FL-5444
B. NON-STRUCTURAL METAL			
C. ROOFING TILES			
D. SINGLE PLY ROOF			
E. OTHER			
5. STRUCTURAL COMPONENTS			
A. WOOD CONNECTORS	SIMPSON	LSTA / MSTA / SPH4	FL 13872-R2
B. WOOD ANCHORS			
C. TRUSS PLATES			
D. INSULATION FORMS			
E. LINTELS			
F. OTHERS			
6. NEW EXTERIOR ENVELOPE PRODUCTS			

The products listed below did not demonstrate product approval at plan review. I understand that at the time of inspection of these products, the following information must be available to the inspector on the jobsite; 1) copy of the product approval, 2) performance characteristics which the product was tested and certified to comply with, 3) copy of the applicable manufacturers installation requirements.

Further, I understand these products may have to be removed if approval cannot be demonstrated during inspection.

Contractor OR Agent Signature

7-20-19
Date

NOTES: _____