

SCALE: 1/4" = 1'

Printed copies of this document are not considered signed and sealed and no signature must be written on any alterations copies.



Digitally signed by  
Carol Chadwick  
DN: c=US,  
ou=Florida,  
dnQualifier=A01110  
DD000017EB09A4  
CE000594C,  
cn=Carol Chadwick,  
Date: 2022.10.20  
201216-04500

PROJECT NO.  
FL22353  
DATE  
OCT. 20, 2022  
REVISION DATE  
SHEET  
5-1

HUDSON RESIDENCE  
FLOOR PLAN  
872 SW CR 18, HIGH SPRINGS, FL

PREPARED FOR  
MIKE HUDSON  
386.586.4060  
cl42hudson@yahoo.com

DATE	REVISION DESCRIPTION

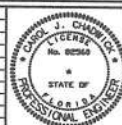

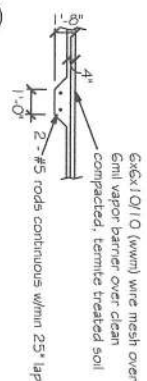

Ⓔ Load bearing in-field foundation

### FOUNDATION NOTES

1. THE SLAB SHALL BE 4" CONCRETE SLAB REINFORCED w/ 6x6-1/4" 1/4" WELDED WIRE MESH PLACED ON CHAIRS 1" DEPTH OR FIBER MESH CONCRETE, 6 MIL POLY VAPOR BARRIER w/ 6" LAPS SEALED w/ POLY TAPE OVER TERNITE-TREATED & COMPACTED FILL.
2. BOTTOM OF EXTERIOR FOOTINGS SHALL BE A MINIMUM OF 12" BELOW UNDISTURBED SOIL OR ENGINEERED FILL PER FBC-R15, SECTION R403.1.4

NOTE:  
SOIL UNDER FOOTING SHALL BE COMPRESSED TO 2000 PSF AT 95% DENSITY. CONCRETE STRENGTH SHALL BE 2500 PSI

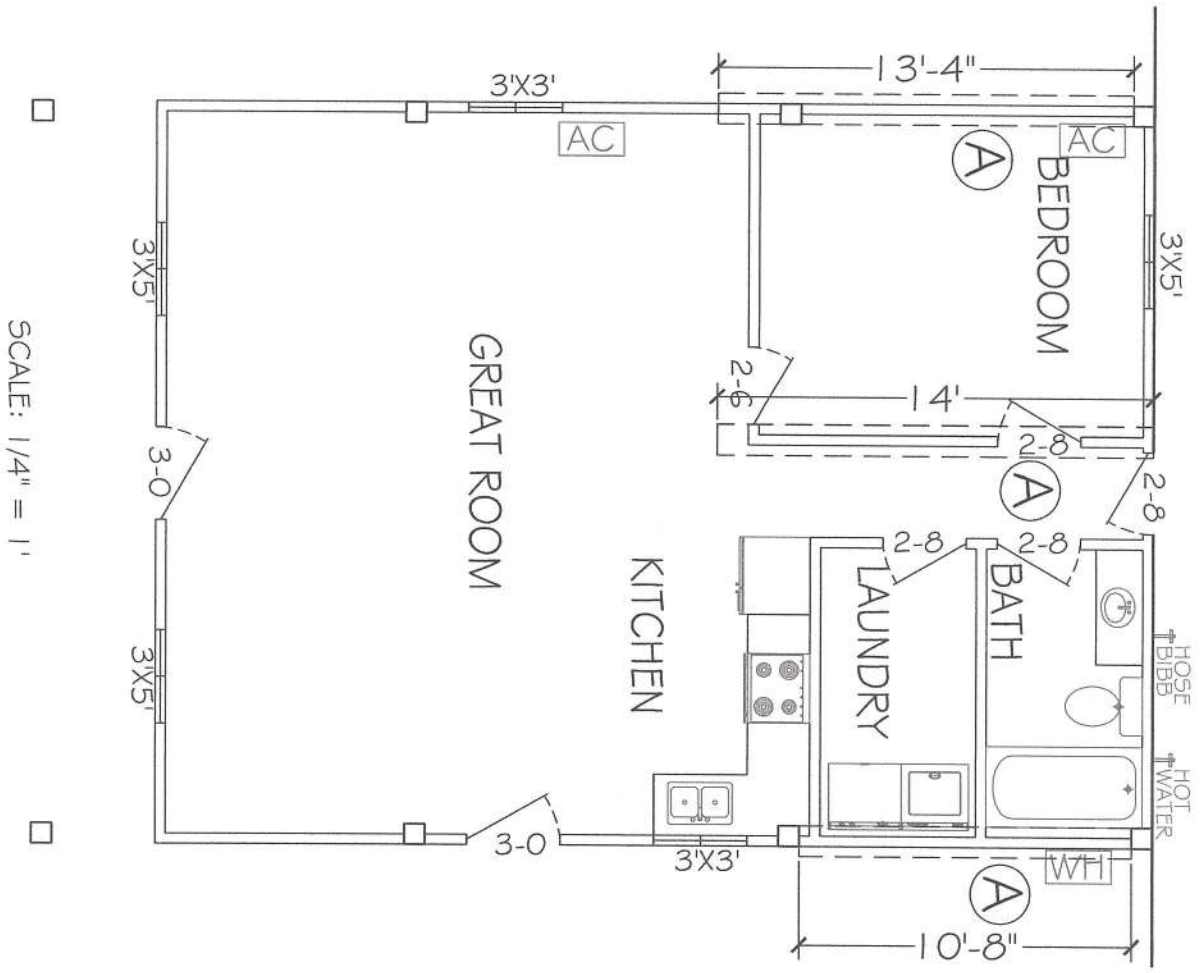

SCALE: 1/4" = 1'

Printed copies of this document are not considered signed and sealed and the Engineer shall be verified on any electronic copies.



Digitally signed by  
Carol Chadwick  
DN: cn=Carol  
o=CHADWICK  
ou=CHADWICK  
email=cc@chadwick.com  
c=US  
Date: 2022.10.20  
201259-04:00

PROJECT NO. FL22353	<b>HUDSON RESIDENCE</b> <b>FOUNDATION PLAN</b> 872 SW CR 18, HIGH SPRINGS, FL	PREPARED FOR MIKE HUDSON 386.588.4060 cl42hudson@yahoo.com		
DATE OCT. 20, 2022				
REVISION DATE				
SHEET 5-2				

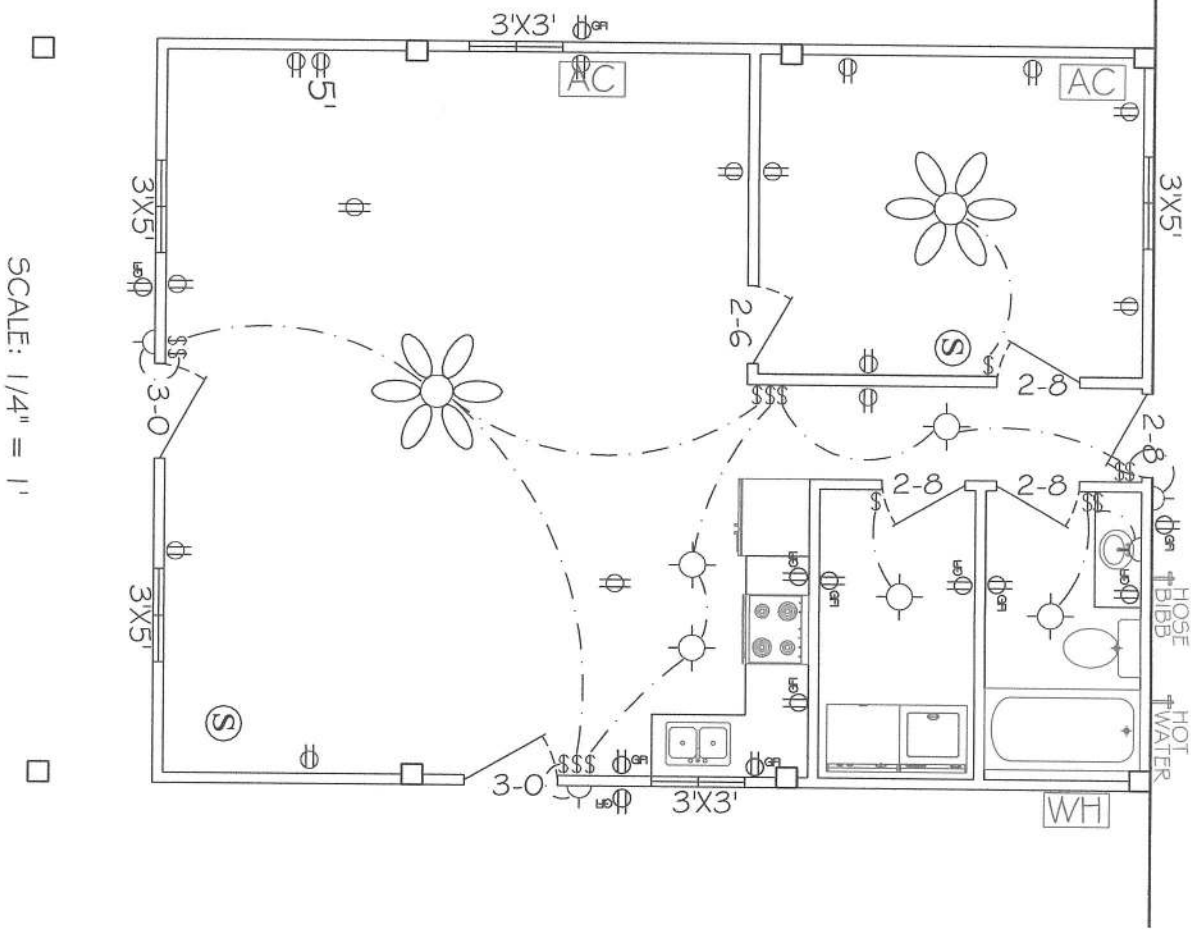

# ELECTRICAL NOTES

ALL ELECTRICAL TO BE INSTALLED PER CURRENT NEC CODE

1. PROVIDE INTERIOR SWITCH AND EXTERIOR LIGHT IN THE VICINITY OF ALL EXTERIOR DOORS.
2. PROVIDE RECEPTACLE OUTLET 6' FROM OPENINGS, END OF WALLS AND 6' ON CENTERS.
3. PROVIDE AN OUTSIDE GFI, WATER PROTECTED RECEPTACLE NEAR EGRESS DOORS, AT AIR CONDENSER UNIT AND NEAR GARAGE DOOR OPENINGS.
4. BATHROOM RECEPTACLES TO BE GFI WITH A SEPARATE 20 AMP CIRCUIT.
5. PROVIDE SMOKE DETECTOR PER BUILDING CODE IN THE BEDROOMS AND HALLWAYS WITHIN 10' SERVING SUCH ROOMS.
6. ALL BRANCH CIRCUITS THAT SUPPLY 125 VOLT, SINGLE PHASE, 15 AND 20 AMP OUTLETS INSTALLED IN DWELLING UNIT SHALL BE PROTECTED BY AN ARC-FAULT CIRCUIT INTERRUPTER LISTED TO PROVIDE PROTECTION OF THE ENTIRE BRANCH CIRCUIT.
7. LIGHT FIXTURE IN CLOTHES CLOSET SHALL BE SURFACE-MOUNTED INCANDESCENT FIXTURE WITH COMPLETELY ENCLOSED LAMP ON THE WALL ABOVE DOOR OR ON CEILING WITH MIN. 12" CLEAR TO STORAGE AREA.
8. FLUORESCENT GENERAL LIGHTING IN BATH AND KITCHEN IS REQUIRED TO HAVE A 40 LUMENS PER WAIT EFFICIENCY LAMP.
9. LIGHT FIXTURES IN TUB OR SHOWER ENCLOSURES MUST HAVE LABEL STATING "SUITABLE FOR DAMP LOCATIONS".
10. RECESSED CEILING FIXTURES MUST BE IC RATED.
11. ALL RECEPTACLES AT KITCHEN COUNTER SHALL BE GFCI. PROVIDE TWO MINIMUM SEPARATE 20 AMP CIRCUITS FOR KITCHEN APPLIANCES.
12. EACH SEPARATE KITCHEN COUNTER SPACE 12" OR WIDER SHALL HAVE A RECEPTACLE.
13. KITCHEN RECEPTACLES SHALL BE INSTALLED SO THAT NO POINT ALONG THE WALL IS MORE THAN 24" FROM A RECEPTACLE.
14. ISLAND AND PENINSULA COUNTERTOPS 12" OR WIDER SHALL HAVE A LEAST ONE RECEPTACLE FOR EACH 4' OF COUNTERTOP.
15. NOT LESS THAN 75% OF THE LAMPS IN PERMANENTLY INSTALLED LIGHTING FIXTURES SHALL BE HIGH-EFFICIENCY LAMPS OR NOT LESS THAN 75% OF THE PERMANENTLY INSTALLED LIGHTING FIXTURES SHALL CONTAIN ONLY HIGH-EFFICIENCY LAMPS.
16. ALL CIRCUITS IN GARAGE AREA TO BE GFI RATED, 125 VOLT, SINGLE PHASE, 20 AMPERE.

## LEGEND

- ⌚ DUPLEX FLOOR RECEPTACLE
- ⌚ DUPLEX WALL RECEPTACLE
- ⌚ GFI DUPLEX WALL RECEPTACLE
- \$ SPST WALL SWITCH
- ⌚ LIGHT (BATHROOM SHALL HAVE FAN)
- ⌚ PENDENT LIGHT
- ⌚ UNDER-CABINET LIGHT
- Ⓢ 120V SMOKE DETECTOR
- AC AIR HANDLER
- 🌸 CEILING FAN

Digitally signed by  
Carol Chadwick  
DN: c=US,  
ou=Florida,  
dnQualifier=AO141  
000000017260032  
4CE003594C,  
o=Carol Chadwick  
Date: 2022.10.20  
2013172-04000

PROJECT NO. FL22353	<p>HUDSON RESIDENCE ELECTRIC PLAN 872 SW CR 18, HIGH SPRINGS, FL</p>	PREPARED FOR MIKE HUDSON 386.566.4060 cl42hudson@yahoo.com
DATE OCT. 20, 2022		
REVISION DATE		
SHEET 5-3		



Printed copies of this document are not considered signed and sealed and the signature must be verified on any electronic copies.

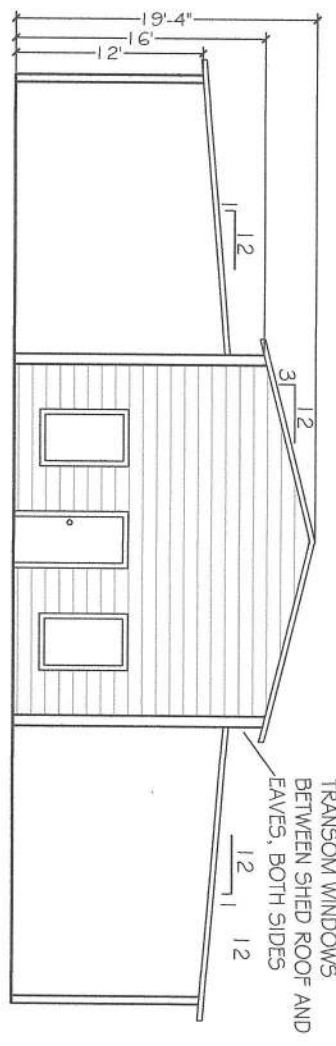

FRONT ELEVATION

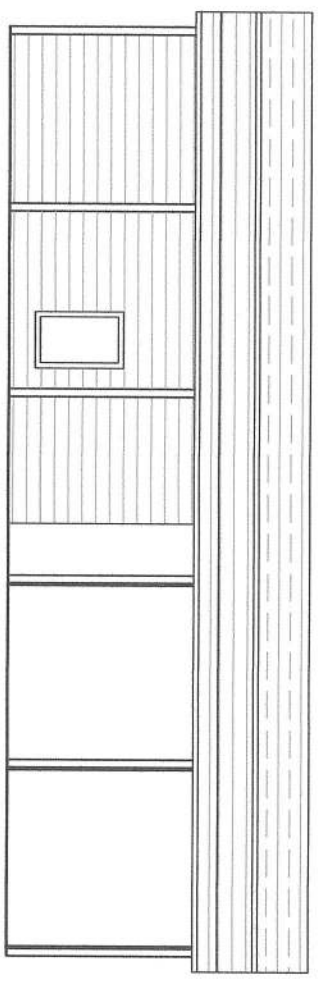

LEFT ELEVATION

SCALE: 1/8" = 1'

Digitally signed by  
Carol Chadwick  
DN: c=US,  
o=Florida,  
dnQualifier=A01410  
D0000011786D924  
cn=Carol Chadwick  
Date: 2022.10.20  
201324-04'00'

Printed copies of this document are not considered  
signed and sealed and the signature may be verified  
on any electronic copies.

PROJECT NO. FL22353	HUDSON RESIDENCE ELEVATIONS 872 SW CR 18, HIGH SPRINGS, FL	PREPARED FOR MIKE HUDSON 386.588.4060 ct42hudson@yahoo.com		
DATE OCT. 20, 2022				
REVISION DATE				
SHEET 5-4		DATE		



SCALE: 1/8" = 1'

REAR ELEVATION

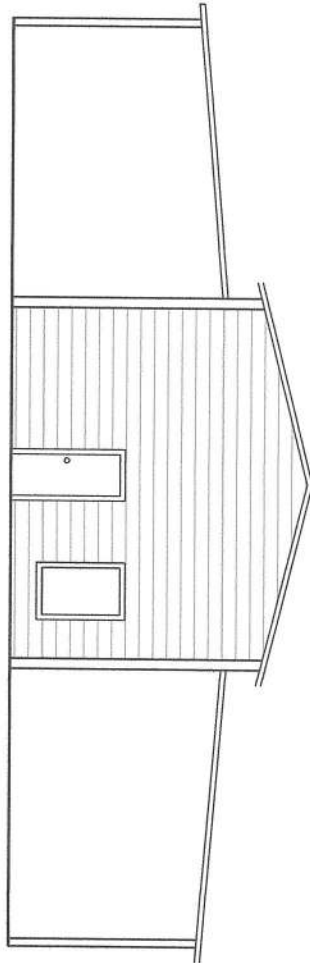

RIGHT ELEVATION

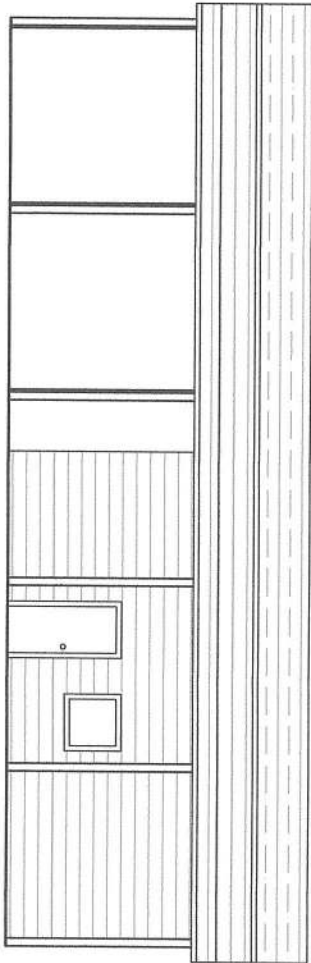

Printed copies of this document are not considered signed and sealed. A digital signature must be verified on any electronic copies.



Digitally signed by  
Carol Chadwick  
DN: cn=Carol Chadwick,  
o=Florida,  
dnQualifier=A01410,  
DD0000017FB67924,  
c=US,  
Date: 2022.10.20  
201340 0400

PROJECT NO.	FL22353
DATE	OCT. 20, 2022
REVISION DATE	
SHEET	5-5

HUDSON RESIDENCE  
ELEVATIONS  
872 SW CR 18, HIGH SPRINGS, FL

PREPARED FOR  
MIKE HUDSON  
356.588.4060  
cl42hudson@yahoo.com

DATE	REVISION DESCRIPTION

