



STATE OF FLORIDA
DEPARTMENT OF HEALTH
ONSITE SEWAGE TREATMENT AND DISPOSAL
SYSTEM
APPLICATION FOR CONSTRUCTION PERMIT

PERMIT NO. 21-0341
DATE PAID: 4.9.21
FEE PAID: 310.00
RECEIPT #: AP1654881

APPLICATION FOR:

☒ New System ☐ Existing System ☐ Holding Tank ☐ Innovative
☐ Repair ☐ Abandonment ☐ Temporary ☐

APPLICANT: 386 Development LLC

AGENT: ROCKY FORD, A & B CONSTRUCTION

TELEPHONE: 386-497-2311

MAILING ADDRESS: 546 SW Dortch Street, FT. WHITE, FL, 32038

TO BE COMPLETED BY APPLICANT OR APPLICANT'S AUTHORIZED AGENT. SYSTEMS MUST BE CONSTRUCTED BY A PERSON LICENSED PURSUANT TO 489.105(3) (m) OR 489.552, FLORIDA STATUTES. IT IS THE APPLICANT'S RESPONSIBILITY TO PROVIDE DOCUMENTATION OF THE DATE THE LOT WAS CREATED OR PLATTED (MM/DD/YY) IF REQUESTING CONSIDERATION OF STATUTORY GRANDFATHER PROVISIONS.

PROPERTY INFORMATION

LOT: 20 BLOCK: U1 SUB: Turkey Creek PLATTED: _____

PROPERTY ID #: 23-3S-16-02279-120 ZONING: _____ I/M OR EQUIVALENT: ☒ Y / ☒ N

PROPERTY SIZE: 0.26 ACRES WATER SUPPLY: ☐ PRIVATE PUBLIC ☐ ≤ 2000 GPD ☒ > 2000 GPD

IS SEWER AVAILABLE AS PER 381.0065, FS? ☒ Y / ☒ N DISTANCE TO SEWER: NA FT

PROPERTY ADDRESS: 166 NW Turkey Creek Way, Lake City, Fl

DIRECTIONS TO PROPERTY: Head W on NE Franklin St, TR onto US-41N.
TL onto NW Bascom Norris Dr, TR onto NW Lake
Jeffery Rd, TL onto NW Scenic Lake Dr, Cont. straight
onto NW Turkey Creek Way, prop. on Rt side.

BUILDING INFORMATION ☒ RESIDENTIAL ☐ COMMERCIAL

| Unit No | Type of Establishment | No. of Bedrooms | Building Area Sqft | Commercial/Institutional System Design Table 1, Chapter 64E-6, FAC |
|---------|-----------------------|-----------------|--------------------|--|
| 1 | SF Residential | 3 | 1678 | |
| 2 | | | | |
| 3 | | | | |

☐ Floor/Equipment Drains ☐ Other (Specify) _____

SIGNATURE: William D. Bishop II

DATE: 3/19/2021

STATE OF FLORIDA
DEPARTMENT OF HEALTH
APPLICATION FOR ONSITE SEWAGE DISPOSAL SYSTEM CONSTRUCTION PERMIT

Permit Application Number _____

386 Development LLC - Lot 20 Turkey Creek
----- PART II - SITEPLAN -----

Scale: 1 inch = 40 feet.

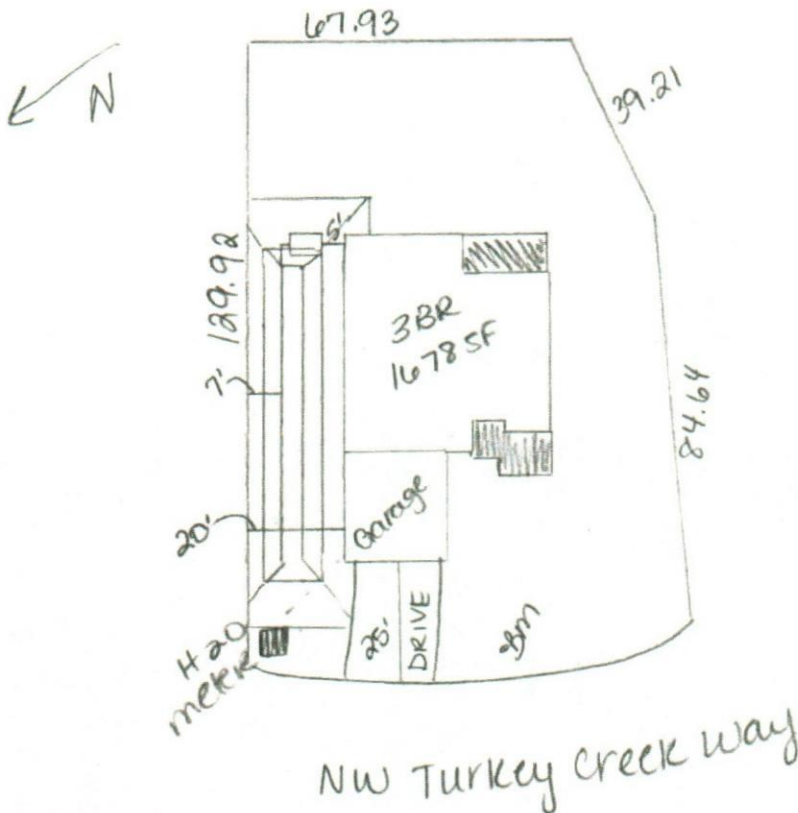

Notes: _____

Site Plan submitted by: William D. Bishop II MASTER CONTRACTOR
Plan Approved ✓ Not Approved _____ Date 4/12/2011 3-19-21
By Kell Ray Columbia County Health Department

ALL CHANGES MUST BE APPROVED BY THE COUNTY HEALTH DEPARTMENT