

Mobile Home Permit Worksheet

Application Number: _____

Date: 10/8/2022

Installer: Ernest Scott Johnson License # 1H/1025249

Address of home being installed: 233 SW Chippewa Glen
PC White, PC 32036

Manufacturer: Palm Harbor Homes Length x width: 28 x 128

NOTE: If home is a single wide fill out one half of the blocking plan. If home is a triple or quad wide sketch in remainder of home. I understand Lateral Arm Systems cannot be used on any home (new or used) where the sidewall ties exceed 5 ft 4 in.

Typical pier spacing

Installer's initials

[Signature]

Show locations of Longitudinal and Lateral Systems (use dark lines to show these locations)

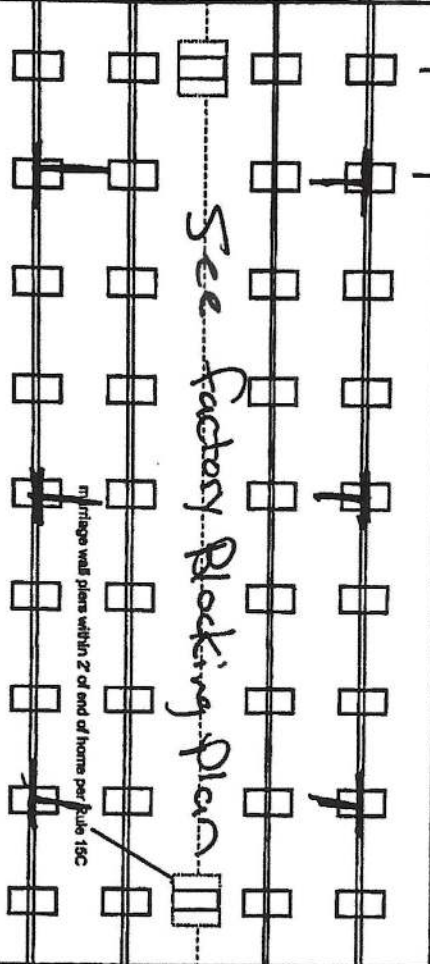

New Home ☒ Used Home ☐

Home installed to the Manufacturer's Installation Manual ☒

Home is installed in accordance with Rule 15-C ☐

Single wide ☐ Wind Zone II ☒ Wind Zone III ☐

Double wide ☒ Installation Decal # 942716

Triple/Quad ☐ Serial # 23150

PIER SPACING TABLE FOR USED HOMES

Load bearing capacity (sq in)	16' x 16" (256)	18 1/2" x 18 (342)	20" x 20" (400)	22" x 22" (484)	24" x 24" (576)	26" x 26" (676)
1000 psf	3'	4'	5'	6'	7'	8'
1500 psf	4' 6"	6'	7'	8'	8'	8'
2000 psf	6'	8'	8'	8'	8'	8'
2500 psf	7' 6"	8'	8'	8'	8'	8'
3000 psf	8'	8'	8'	8'	8'	8'
3500 psf	8'	8'	8'	8'	8'	8'

* Interpolated from Rule 15C-1 pier spacing table.

PIER PAD SIZES

I-beam pier pad size 17.5X25.5

Perimeter pier pad size 17.5X25.5

Other pier pad sizes (required by the mfg.) _____

Draw the approximate locations of marriage wall openings 4 foot or greater. Use this symbol to show the piers.

List all marriage wall openings greater than 4 foot and their pier pad sizes below.

Opening Pier pad size

See factory Blocking Plan

TIEDOWN COMPONENTS

Longitudinal Stabilizing Device (LSD)
Manufacturer _____
Longitudinal Stabilizing Device w/ Lateral Arms
Manufacturer _____

OTHER TIES

Number 10
Sidewall 0
Longitudinal Marriage wall 2
Shearwall _____

FRAME TIES

within 2' of end of home spaced at 5' 4" oc

ANCHORS

Pad Size	Sq In
16 x 16	256
16 x 18	288
18.5 x 18.5	342
16 x 22.5	360
17 x 22	374
13 1/4 x 26 1/4	348
20 x 20	400
17 3/16 x 25 3/16	441
17 1/2 x 25 1/2	446
24 x 24	576
26 x 26	676

Mobile Home Permit Worksheet

POCKET PENETROMETER TEST

The pocket penetrometer tests are rounded down to _____ psf or check here to declare 1000 lb. soil without testing.

X 1000 X _____ X _____

POCKET PENETROMETER TESTING METHOD

1. Test the perimeter of the home at 6 locations.
2. Take the reading at the depth of the footer.
3. Using 500 lb. increments, take the lowest reading and round down to that increment.

X _____ X _____ X 1000

TORQUE PROBE TEST

The results of the torque probe test is _____ inch pounds or check here if you are declaring 5' anchors without testing. A test showing 275 inch pounds or less will require 5 foot anchors.

Note: A state approved lateral arm system is being used and 4 ft. anchors are allowed at the sidewall locations. I understand 5 ft anchors are required at all centerline tie points where the torque test reading is 275 or less and where the mobile home manufacturer may requires anchors with 4000-lb holding capacity.

Installer's initials

ALL TESTS MUST BE PERFORMED BY A LICENSED INSTALLER

Installer Name

Ernest S Johnson

Date Tested

Assumed Oliver 161 v Uses 485 Anchors

Electrical

Connect electrical conductors between multi-wide units, but not to the main power source. This includes the bonding wire between multi-wide units. Pg. _____

Plumbing

Connect all sewer drains to an existing sewer tap or septic tank. Pg. _____

Connect all potable water supply piping to an existing water meter, water tap, or other independent water supply systems. Pg. _____

Application Number: _____

Date: _____

Site Preparation

Debris and organic material removed _____
Water drainage: Natural _____ Swale _____ Pad ✓ Other _____

Fastening multi wide units

Floor: Type Fastener: lag Length: 7 Spacing: 20
Walls: Type Fastener: lag Length: 7 Spacing: 20
Roof: Type Fastener: lag Length: 7 Spacing: 20

For used homes a min. 30 gauge, 8" wide, galvanized metal strip will be centered over the peak of the roof and fastened with galv. roofing nails at 2" on center on both sides of the centerline.

Gasket (weatherproofing requirement)

I understand a properly installed gasket is a requirement of all new and used homes and that condensation, mold, mildew and buckled marriage walls are a result of a poorly installed or no gasket being installed. I understand a strip of tape will not serve as a gasket.

Installer's initials

Type gasket factory
Pg. OE P11

Installed: Between Floors ✓ Yes _____
Between Walls ✓ Yes _____
Bottom of ridgebeam ✓ Yes _____

Weatherproofing

The bottomboard will be repaired and/or taped. Yes ✓ Pg. _____
Siding on units is installed to manufacturer's specifications. Yes ✓
Fireplace chimney installed so as not to allow intrusion of rain water. Yes ✓

Miscellaneous

Skirting to be installed. Yes ✓ NO _____
Dryer vent installed outside of skirting. Yes ✓ N/A _____
Range downflow vent installed outside of skirting. Yes ✓ N/A _____
Drain lines supported at 4 foot intervals. Yes ✓
Electrical crossovers protected. Yes ✓
Other: _____

Installer verifies all information given with this permit worksheet is accurate and true based on the manufacturer's installation instructions and or Rule 15C-1 & 2

Installer Signature

Ernest S Johnson Date 10/11/22

BLOCKING LOCATIONS SHOWN ARE CONSIDERED TYPICAL. BLOCKS MAY BE MOVED FROM LOCATION SHOWN (WITH THE EXCEPTION OF SHERMANS OR COLUMN LOCATIONS) AS LONG AS THE MAXIMUM SPACING IS NOT EXCEEDED. UNLESS OTHERWISE SPECIFIED IN THE NOTES BELOW, THE DISTANCE BETWEEN ANY ADJACENT PIERIS MAY DEVIATE FROM THE LISTED SPACING BY 10%, SO LONG AS THE OVERALL AVERAGE DISTANCE BETWEEN PIERS IS EQUAL TO OR LESS THAN THE LISTED SPACING. SEE SECTION 3 IN THE PALM HARBOR HOMES INSTALLATION MANUAL FOR MORE SPECIFICS ON BLOCKING THE HOME.

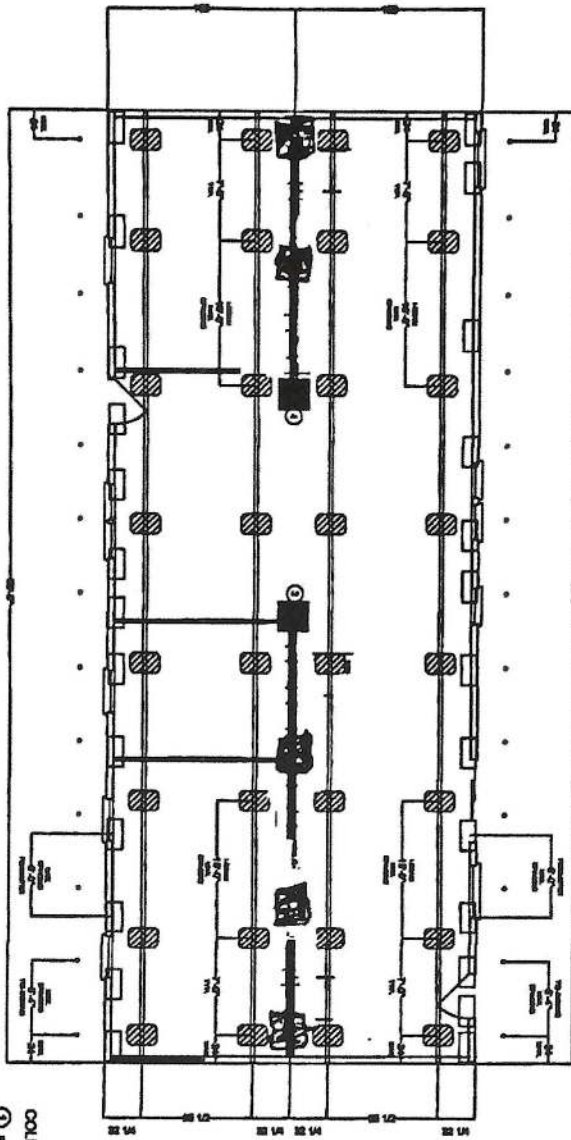

- COLUMN LOADS**
- ① = 1650 LBS.
 - ② = 1650 LBS.
 - ③ = 3600 LBS.
 - ④ = 3600 LBS.

NOTE: PERMETER BLOCKING IS NOT REQUIRED AT THE EXTERIORS ON MODULES 12'-0" AND LESS IN WIDTH. INSTALLING A HOME CAN BE VERY DANGEROUS. ONLY QUALIFIED PERSONNEL SHOULD EVER ATTEMPT TO INSTALL A HOME.

- NOTES:**
- BLOCKING SPACING BASED ON 2000 LBS. LINE LOAD ON ROOF AND 1000 P.S.F. BEARING CAPACITY.
 - BLOCKING LOCATIONS ARE ONLY PLACED AT 800 POUNDS PER LINE FOOT OR HIGHER WEIGHT BE.
 - BLOCKING REQUIRED AT OPENING LESS THAN 4' IN WIDTH ONLY TO HAVE NON-CORRELATIONAL.
 - DOOR OPERATIONAL, PERMETER SUPPORTS ARE REQUIRED ON EACH SIDE OF ALL OPENINGS GREATER THAN 4' IN WIDTH. GLASS DOORS, BOX DAY WINDOWS, RECESSED BATHS, ETC., REFER TO THE INSTALLATION MANUAL FOR MORE SPECIFICS.
 - WALLS, LINE BLOCKING ONLY REQUIRED UNDER THE "SHERMANS" WALLS WHERE THEY ATTACH TO THE EXTERIOR. THESE SHERMANS ARE INDICATED AS CHARGED WALLS ON THE BLOCK PLAN.
 - ALL PERMITS MUST BE OBTAINED BASED ON INFORMATION PROVIDED BY MANUFACTURED HOUSING FOUNDATION SYSTEMS.

- STABILIZER SYSTEM REQUIRED PER PALM HARBOR HOMES INSTALLATION MANUAL, AND ALL EXTERIOR ANCHORS ARE SPACED AT 8'-0" MAXIMUM. FROM FOOTING GROUND ANCHORS MAY BE USED EXCEPT WHERE PALM HARBOR HOMES INSTALLATION MANUAL SPECIFICS DIFFERENT.
- IT IS THE RESPONSIBILITY OF THE DEALER AND/OR INSTALLER TO CERTIFY THAT ANY BLOCKING AND/OR FOUNDATION PROVIDED, ON ANY OTHER DIAGRAM SUPPLIED FOR ANY SITE INSTALLATION, CORRELATE WITH THE UNIT ORDERED AND BEING SET AS WELL AS THE CONDITIONS OF THE SITE. THE MANUFACTURER WILL NOT BE LIABLE FOR DAMAGES ARISING FROM FAILURE OF THE DEALER AND/OR INSTALLER TO HAVE CERTAIN THAT THE FOUNDATION/INSTALLER HAS THE CORRECT DIAGRAM, REGARDLESS OF WHAT WAS SPECIFIED BY THE MANUFACTURER. THE MANUFACTURER ASSUMES NO RESPONSIBILITY OR LIABILITY FOR THE DESIGN OF THE BLOCKING AND/OR FOUNDATION.
- FOR MORE SPECIFIC INFORMATION REFER TO THE INSTALLATION MANUAL.
- ALL SET-UP MUST COMPLY WITH THE PALM HARBOR HOMES INSTALLATION MANUAL.

SEE NOTE SECTION

16"x16" CONCRETE PIER PADS - STACKED
LOAD CAPACITY = # OF PADS ON BOTTOM X 1480 LBS.

LEGEND

- 17.5"x25.5" ABS PAD = 3000 LBS. CAPACITY
- 13"x26" ABS PAD = 2375 LBS. CAPACITY

17.5"x25.5" ABS PAD
PAD ASSEMBLY
MAX. LOAD = 8000 LBS.
SINGLE STACK BLOCKS

20"x26" ABS PAD
13"x26" ABS PAD
PAD ASSEMBLY
MAX. LOAD = 4800 LBS.
SINGLE STACK BLOCKS

STABILIZER SYSTEM REQUIRED PER PALM HARBOR HOMES INSTALLATION MANUAL.

Model Number: 340LD28684A

Palm Harbor Construction
808 South Frontage Road
Plant City, Florida 33563
© COPYRIGHT 2016

BLK-1
SHEET 1 OF 1

2/3

DATE: 10/04/22
BY: RC
REV: 1004/22

Palm Harbor Homes
PLANT CITY
340

LEGEND

LD28684A

Dealer: R&R ENTERPRISES

Sales Name: FINLEY

Wind Zone: —

RAMMANO

340LD28684A

Legend Series

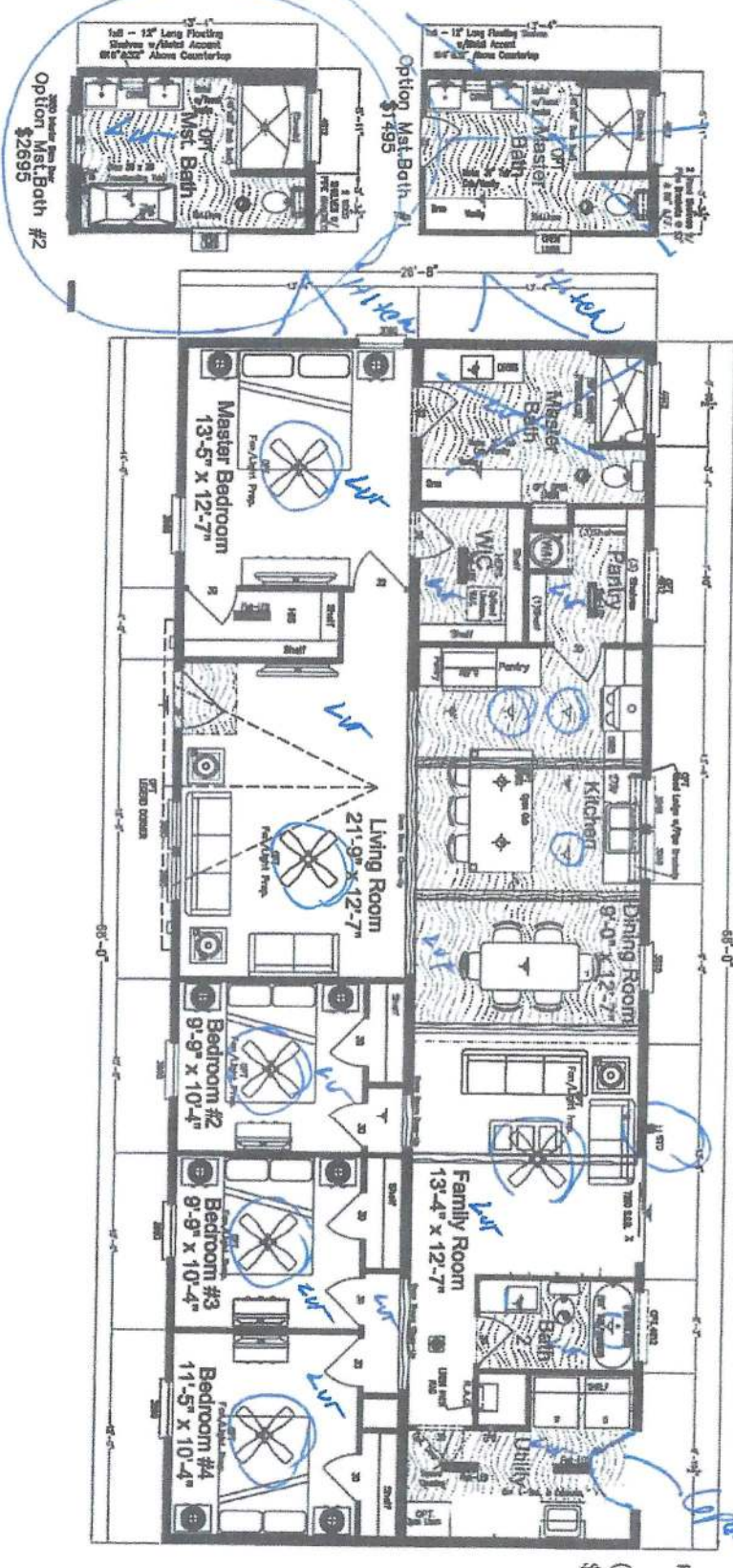

INCLUDES:
MICRO PANTRY
CHIMNEY RANGEHOOD
FULL TILE BENCH
RANGEHOOD AND
BACKSPLASH 42 CH
CABINETS KITCHEN

(Open linen extra
\$345.00)



Finley

Model #340LD28684A

Approx 1,813 Sq Ft.

Plant City, FL | 800.729.4363 | www.palmharbor.com 2022

26'-8" x 68'
4 Bedrooms, 2 Baths
Island Kitchen
Two Living Areas
Large Master Suite

Large Kitchen Walk-In Pantry
Standard Beam Ceilings
in Kitchen & Family Room
Expansive Bonus Utility Room
w/ Optional Built-ins

Copyright © Palm Harbor Homes, Inc. Because Palm Harbor Homes has a continuous product updating and improvement process, prices, plans, dimensions, features, materials, specifications and availability are subject to change without notice or obligation. Please refer to working drawings for actual dimensions. Renderings and floor plans are artist depictions only and may vary from the completed home. Square footage calculations and room dimensions are approximate and subject to industry standards.

Rev 10/19/21