

# Columbia County Building Permit Application

left message  
10/13/06

For Office Use Only Application # 0610-06 Date Received 10-3-06 By LH Permit # 251202  
Application Approved by - Zoning Official BLK Date 13.10.06 Plans Examiner AK JTH Date 10-6-06  
Flood Zone X Development Permit NA Zoning RSF-2 Land Use Plan Map Category Res Low D.S.U.  
Comments Accessory Use

SFD-22555

Applicants Name ROBERT M. Foti Phone 386-269-0383

Address 2221 SW. SISTERS WELCOME RD.

Owners Name SAME

Phone

911 Address SAME

Contractors Name SELF

Phone

Address

Fee Simple Owner Name & Address

Bonding Co. Name & Address

Architect/Engineer Name & Address

Mortgage Lenders Name & Address

Circle the correct power company - FL Power & Light - Clay Elec. - Suwannee Valley Elec. - Progressive Energy

Property ID Number 12-45-16-02935-022 Estimated Cost of Construction \$40,000

Subdivision Name BROTHERS WELCOME AIRPARK Lot 20 Block Unit Phase

Driving Directions 90-W TO SISTERS WELCOME ROAD PAST TENNIS COURTS  
ON LEFT. 2ND HOUSE ON LEFT PAST LOW FLYING AIRPLANE SIGN.

Type of Construction WOOD FRAME Airplane Hangar Number of Existing Dwellings on Property 1

Total Acreage .68 Lot Size 150 X 200 Do you need a - Culvert Permit or Culvert Waiver or Have an Existing Drive

Actual Distance of Structure from Property Lines - Front 104.4 Side 11' Side 92.96 Rear 56'

Total Building Height 20 Number of Stories 1 Heated Floor Area 1840 Roof Pitch 4/12  
TOTAL 1840

Application is hereby made to obtain a permit to do work and installations as indicated. I certify that no work or installation has commenced prior to the issuance of a permit and that all work be performed to meet the standards of all laws regulating construction in this jurisdiction.

OWNERS AFFIDAVIT: I hereby certify that all the foregoing information is accurate and all work will be done in compliance with all applicable laws and regulating construction and zoning.

WARNING TO OWNER: YOUR FAILURE TO RECORD A NOTICE OF COMMENCEMENT MAY RESULT IN YOU PAYING TWICE FOR IMPROVEMENTS TO YOUR PROPERTY. IF YOU INTEND TO OBTAIN FINANCING, CONSULT WITH YOUR LENDER OR ATTORNEY BEFORE RECORDING YOUR NOTICE OF COMMENCEMENT.

Robert M. Foti  
Owner Builder or Agent (Including Contractor)

STATE OF FLORIDA  
COUNTY OF COLUMBIA

Sworn to (or affirmed) and subscribed before

this 3 day of October

Personally known or Produced Identification ✓

Contractor Signature  
Contractors License Number  
Competency Card Number



Notary Signature

COUNTY ROAD NO. 341 (PAVED PUBLIC) C

24.30'

40.00'

27.61'

150.00' (PLAT)  
N.04°50'15"E. 149.80' (FIELD)

20' UTILITY EASEMENT

10' UTILITY EASEMENT  
150.32' (FIELD)  
S.85°09'45"E. 200.00' (PLAT)  
S.85°10'26"E. 200.32' (CALC.)

LOT 19

SEPTIC TANK

ELECTRIC METER

ONE STORY BRICK RESIDENCE

LOT 20

N.04°54'22"E. 149.96' (FIELD)

50' EASEMENT

S.04°54'22"W. 150.02' (CALC.)  
S.04°50'15"W. 150.00' (PLAT)

WESTERLY RIGHT-OF-WAY LINE OF BROTHERS WELCOME AIRSTRIP (100' R/W)

LOT 21

150.14' (FIELD)  
N.85°06'47"W. 200.14' (CALC.)  
N.85°09'45"W. 200.00' (PLAT)

50.00' (CALC.)

50.00' (CALC.)

104.4

92.96

56

P.R.M.

SURVEYOR'S CERTIFICATION

NO CHANGE AND MEETS THE

SU  
1. 2. 3.

## DISCLOSURE STATEMENT

### FOR OWNER/BUILDER WHEN ACTING AS THEIR OWN CONTRACTOR AND CLAIMING EXEMPTION OF CONTRACTOR LICENSING REQUIREMENTS IN ACCORDANCE WITH FLORIDA STATUTES, ss. 489.103(7).

State law requires construction to be done by licensed contractors. You have applied for a permit under an exemption to that law. The exemption allows you, as the owner of your property, to act as your own contractor with certain restrictions even though you do not have a license. You must provide direct, onsite supervision of the construction yourself. You may build or improve a one-family or two-family residence or a farm outbuilding. You may also build or improve a commercial building, provided your costs do not exceed \$25,000. The building or residence must be for your own use or occupancy. It may not be built or substantially improved for sale or lease. If you sell or lease a building you have built or substantially improved yourself within 1 year after the construction is complete, the law will presume that you built or substantially improved it for sale or lease, which is a violation of this exemption. You may not hire an unlicensed person to act as your contractor or to supervise people working on your building. It is your responsibility to make sure that people employed by you have licenses required by state law and by county or municipal licensing ordinances. You may not delegate the responsibility for supervising work to a licensed contractor who is not licensed to perform the work being done. Any person working on your building who is not licensed must work under your direct supervision and must be employed by you, which means that you must deduct F.I.C.A. and withholding tax and provide workers' compensation for that employee, all as prescribed by law. Your construction must comply with all applicable laws, ordinances, building codes, and zoning regulations.

#### TYPE OF CONSTRUCTION

- ☐ Single Family Dwelling  
☐ Farm Outbuilding  
☐ New Construction

- ☐ Two-Family Residence  
☒ Other AIRPLANE HANGER  
☐ Addition, Alteration, Modification or other Improvement

#### NEW CONSTRUCTION OR IMPROVEMENT

I ROBERT M. Foti, have been advised of the above disclosure statement for exemption from contractor licensing as an owner/builder. I agree to comply with all requirements provided for in Florida Statutes ss.489.103(7) allowing this exception for the construction permitted by Columbia County Building Permit Number \_\_\_\_\_

Robert M. Foti  
Signature

10-3-06

Date

#### FOR BUILDING USE ONLY

I hereby certify that the above listed owner/builder has been notified of the disclosure statement in Florida Statutes ss 489.103(7).

Date 10-3-06

Building Official/Representative

Laird

**This Instrument Prepared by & return to:**

Name: **NANCY AMY MURPHY, an employ**  
**TITLE OFFICES, LLC**  
Address: **1089 SW MAIN BLVD.**  
**LAKE CITY, FLORIDA 32025**  
**04Y-05050NM**  
Parcel I.D. #: **02935-022**

Inst:2004013984 Date:06/17/2004 Time:09:24  
Doc Stamp-Deed : 332.50  
*MK* DC,P.Dewitt Cason,Columbia County B:1018 P:1228

SPACE ABOVE THIS LINE FOR PROCESSING DATA

SPACE ABOVE THIS LINE FOR RECORDING DATA

**THIS WARRANTY DEED** Made the 14th day of June, A.D. 2004, by **PAUL ROOS and SHIRLEY ROOS, HIS WIFE**, hereinafter called the grantors, to **ROBERT M. FOTI, A SINGLE MAN**, whose post office address is **3219 WHEELER STATION RD., BLOOMFIELD, NY 14460**, hereinafter called the grantee:

(Wherever used herein the terms "grantors" and "grantee" include all the parties to this instrument, singular and plural, the heirs, legal representatives and assigns of individuals, and the successors and assigns of corporations, wherever the context so admits or requires.)

**Witnesseth:** That the grantors, for and in consideration of the sum of \$10.00 and other valuable consideration, receipt whereof is hereby acknowledged, do hereby grant, bargain, sell, alien, remise, release, convey and confirm unto the grantee all that certain land situate in **Columbia County, State of FLORIDA**, viz:

Lot 20, BROTHERS WELCOME AIRPARK, according to the map or plat thereof as recorded in Plat Book 5, Page 56, of the Public Records of Columbia County, Florida.

**Together with all the tenements, hereditaments and appurtenances thereto belonging or in anywise appertaining.**

**To Have and to Hold the same in fee simple forever.**

**And the grantors hereby covenant with said grantee that they are lawfully seized of said land in fee simple; that they have good right and lawful authority to sell and convey said land, and hereby fully warrant the title to said land and will defend the same against the lawful claims of all persons whomsoever, and that said land is free of all encumbrances, except taxes accruing subsequent to December 31, 2003.**

**In Witness Whereof, the said grantors have signed and sealed these presents, the day and year first above written.**

Signed, sealed and delivered in the presence of:

*Martha Bryan*  
Witness Signature  
**MARTHA BRYAN**  
Printed Name  
*Nancy A. Murphy*  
Witness Signature  
**NANCY A. MURPHY**  
Printed Name

*Paul A. Roos* L.S.  
**PAUL ROOS**  
Address: 304 SW BAMBI LANE, LAKE CITY, FL 32025  
*Shirley Roos* L.S.  
**SHIRLEY ROOS**  
Address: 304 SW BAMBI LANE, LAKE CITY, FL 32025

STATE OF FLORIDA  
COUNTY OF **COLUMBIA**

The foregoing instrument was acknowledged before me this 14th day of June, 2004, by **PAUL ROOS and SHIRLEY ROOS**, who are known to me or who have produced *Dr. Lee* as identification.



Martha Bryan  
MY COMMISSION # DD232534 EXPIRES  
August 10, 2007  
BONDED THRU TROY FAIR INSURANCE, INC.

*Martha Bryan*  
Notary Public  
My commission expires \_\_\_\_\_

NOTICE OF COMMENCEMENT FORM  
COLUMBIA COUNTY, FLORIDA

**\*\*\*THIS DOCUMENT MUST BE RECORDED AT THE COUNTY  
CLERKS OFFICE BEFORE YOUR FIRST INSPECTION.\*\*\***

THE UNDERSIGNED hereby gives notice that improvement will be made to certain real property, and in accordance with Chapter 713, Florida Statutes, the following information is provided in this Notice of Commencement.

Tax Parcel ID Number 12-AS-16-02935-022

PERMIT NUMBER \_\_\_\_\_

1. Description of property: (legal description of the property and street address or 911 address)  
LOT 20 BROTHERS ~~WELCOM~~ WELCOME AIRPARK  
2221 SW. SISTERS WELCOME Rd.  
LAKE CITY, FLORIDA 32025
2. General description of improvement: 40' x 46' Building
3. Owner Name & Address ROBERT M. Foti 2221 SW. SISTERS WELCOME Rd  
Interest in Property \_\_\_\_\_
4. Name & Address of Fee Simple Owner (if other than owner): \_\_\_\_\_
5. Contractor Name ~~SELF~~ ROBERT M. Foti Phone Number 386-269-0383  
Address 2221-SW. SISTERS WELCOME Rd LAKE CITY FL. 32025
6. Surety Holders Name \_\_\_\_\_ Phone Number \_\_\_\_\_  
Address \_\_\_\_\_  
Amount of Bond \_\_\_\_\_ Inst: 2006023615 Date: 10/03/2006 Time: 10:27
7. Lender Name S.F. DC, P. DeWitt Cason, Columbia County B: 1097 P: 2715  
Address \_\_\_\_\_
8. Persons within the State of Florida designated by \_\_\_\_\_  
served as provided by section 718.13 (1)(a) 7; Florida Statutes;  
Name \_\_\_\_\_ Phone Number \_\_\_\_\_  
Address \_\_\_\_\_
9. In addition to himself/herself the owner designates \_\_\_\_\_ of \_\_\_\_\_  
to receive a copy of the Lienor's Notice as provided in Section 713.13 (1) -  
(a) 7. Phone Number of the designee \_\_\_\_\_
10. Expiration date of the Notice of Commencement (the expiration date is 1 (one) year from the date of recording,  
(Unless a different date is specified) \_\_\_\_\_

**NOTICE AS PER CHAPTER 713, Florida Statutes;**

The owner must sign the notice of commencement and no one else may be permitted to sign in his/her stead.

Sworn to (or affirmed) and subscribed before  
day of October 3rd, 2006

NOTARY STAMP/SEAL



Signature of Notary

Signature of Owner



## Columbia County 9-1-1 Addressing / GIS Department

P.O. Box 1787, Lake City, FL 32056

Telephone: (386) 758-1125 \* Fax: (386) 758-1365 \* E-mail: ron\_croft@columbiacountyfla.com



### 9-1-1 Address Request Form

**NOTE: ADDRESS ASSIGNMENT MAY REQUIRE UP TO 10 WORKING DAYS. IF THE ADDRESSING DEPARTMENT NEEDS TO CONDUCT ON SITE GPS LOCATION IDENTIFICATION, ADDITIONAL TIME MAY BE REQUIRED.**

Date of Request: \_\_\_\_\_

Requester Last Name: Foti

First Name: ROBERT

Contact Telephone Number: 386-269-0383

(Cell Phone Number if Provided): \_\_\_\_\_

Requested for Self: ☒ or Requested for Company: \_\_\_\_\_  
(check one)

If Address is Requested by a Company, Provide Name of Requesting Company:

\_\_\_\_\_

Parcel Identification Number: 12 - 45 - 16 - 02935 - 022

If in Subdivision, Provide Name Of Subdivision:

\_\_\_\_\_

Phase or Unit Number (if any): \_\_\_\_\_ Block Number (if any): \_\_\_\_\_

Lot Number: \_\_\_\_\_

**Attach Site Plan or you may use back of Request Form for Site Plan:**

**Requirements for Site Plan Are Listed on Back of Request From:**  
**(NOTE: Site Plan Does NOT have to be a survey or to scale; FURTHER a Environmental Health Dept. Site Plan showing only a 210 by 210 cutout of a property will NOT suffice for Addressing Requirements.)**

***Addressing / GIS Department Use Only:***

Date Received: \_\_\_\_\_

Date Assigned: \_\_\_\_\_

ID Number: \_\_\_\_\_



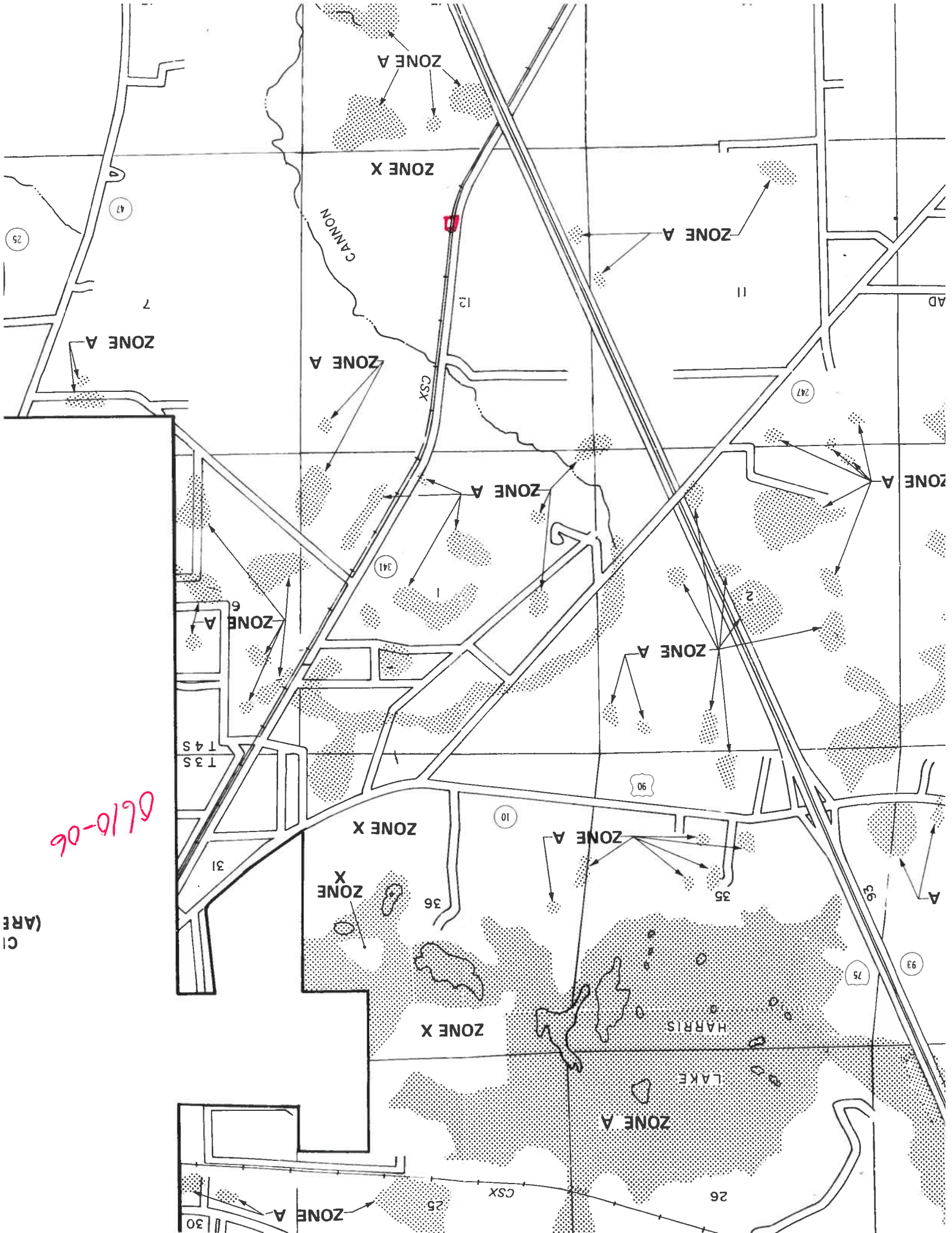

# PRODUCT APPROVAL SPECIFICATION SHEET

As required by Florida Statute 553.842 and Florida Administrative Code 9B-72, please provide the information and approval numbers on the building components listed below if they will be utilized on the construction project for which you are applying for a building permit. We recommend you contact your local product supplier should you not know the product approval number for any of the applicable listed products. Statewide approved products are listed online @ [www.floridabuilding.org](http://www.floridabuilding.org)

Category/Subcategory	Manufacturer	Product Description	Approval Number(s)
<b>1. EXTERIOR DOORS</b>			
A. SWINGING			
B. SLIDING			
C. SECTIONAL/ROLL UP			
D. OTHER			
<b>2. WINDOWS</b>			
A. SINGLE/DOUBLE HUNG	CAPITOL	SINGLE HUNG	SEE PAPERS
B. HORIZONTAL SLIDER			
C. CASEMENT			
D. FIXED			
E. MULLION			
F. SKYLIGHTS			
G. OTHER			
<b>3. PANEL WALL</b>			
A. SIDING	ROYAL	VYNAL SIDING	SEE SPEC
B. SOFFITS	ROYAL	VYNAL	
C. STOREFRONTS			
D. GLASS BLOCK			
E. OTHER			
<b>4. ROOFING PRODUCTS</b>			
A. ASPHALT SHINGLES	EIK	RAISED PROFILE	11
B. NON-STRUCT METAL			
C. ROOFING TILES			
D. SINGLE PLY ROOF			
E. OTHER			
<b>5. STRUCT COMPONENTS</b>			
A. WOOD CONNECTORS			
B. WOOD ANCHORS			
C. TRUSS PLATES			
D. INSULATION FORMS			
E. LINTELS			
F. OTHERS			
<b>6. NEW EXTERIOR ENVELOPE PRODUCTS</b>			
A.			

The products listed below did not demonstrate product approval at plan review. I understand that at the time of inspection of these products, the following information must be available to the inspector on the jobsite; 1) copy of the product approval, 2) performance characteristics which the product was tested and certified to comply with, 3) copy of the applicable manufacturers installation requirements. Further, I understand these products may have to be removed if approval cannot be demonstrated during inspection.

Robert M. Felt  
APPLICANT SIGNATURE

10-3-06  
DATE



 <b>The Florida Department of Community Affairs Building Code Information System</b>										
<b>PRODUCT APPROVAL</b> <span style="float: right;">Product Type Detail</span>										
<a href="#">Overview</a> <a href="#">Product Search</a> <a href="#">Organization Search</a> <a href="#">Product Application</a>										
<b>User: Public User - Not Associated with Organization -</b>										
<a href="#">Need Help ?</a>										
<b>Application #:</b>	FL4905									
<b>Date Submitted:</b>	07/26/2005									
<b>Code Version:</b>	2004									
<b>Product Manufacturer:</b>	KAYCAN LTD									
<b>Address/Phone/email:</b>	3075 Trans-Canada Hwy Pointe-Claire, Quebec H9R 1B4 (802) 848-7010									
<b>Technical Representative:</b>	Michael Olmstead									
<b>Technical Representative Address/Phone/email:</b>	1 Memorial Drive Richford, VT 05476 (802) 848-7010 mike92@kaycan.ca									
<b>Quality Assurance Representative:</b>	Michael Olmstead									
<b>Quality Assurance Representative Address/Phone/email:</b>	1 Memorial Drive Richford, VT 05476 (802) 848-7010 mike92@kaycan.ca									
<b>Category:</b>	Panel Walls									
<b>Subcategory:</b>	Siding									
<b>Evaluation Method:</b>	Evaluation Report from a Product Evaluation Entity									
<b>Referenced Standards from the Florida Building Code:</b>	<table border="1"> <thead> <tr> <th>Section</th> <th>Standard</th> <th>Year</th> </tr> </thead> <tbody> <tr> <td>1404.9</td> <td>Florida Building Code</td> <td>2004</td> </tr> <tr> <td></td> <td>ASTM D3679</td> <td>2001</td> </tr> </tbody> </table>	Section	Standard	Year	1404.9	Florida Building Code	2004		ASTM D3679	2001
Section	Standard	Year								
1404.9	Florida Building Code	2004								
	ASTM D3679	2001								
<b>Evaluation Entity:</b>	ICC Evaluation Service, Inc.									
<b>Quality Assurance Entity:</b>	Architectural Testing, Inc.									

Validation Entity:

Architectural Testing, Inc

Authorized Signature:

Michael Olmstead  
mike92@kaycan.com

Evaluation/Test Reports Uploaded:

[PTID\\_4905\\_T\\_55980.03-122-18-R0.pdf](#)[PTID\\_4905\\_T\\_55980.04-122-18-R0.pdf](#)[PTID\\_4905\\_T\\_ESR1495.pdf](#)[PTID\\_4905\\_T\\_ICC Certificate of Independence.pdf](#)[PTID\\_4905\\_T\\_Vinyl Siding installation guide.pdf](#)

Installation Documents Uploaded:

Product Approval Method:

Method 1 Option C

Application Status:

Approved

Date Validated:

08/15/2005

Date Approved:

08/24/2005

Date Certified to the 2004 Code:

Page:

Page 1 / 1

Go

App/Seq #	Product Model # or Name	Model Description	Limits of Use
4905.1	D-4 Avanti	Double 4-inch Horizontal Dutch Lap	To be used on exterior walls of buildings over sheathing only Wind load equals -70 PSF Not for use in HVHZ
4905.2	D-4 Marquis	Double 4 inch horizontal	To be used on exterior walls of buildings over sheathing only Wind load equals -70 PSF Not for use in HVHZ
4905.3	D-4.5 Ocean Park	Double 4.5 inch horizontal dutch lap	To be used on exterior walls of buildings over sheathing only. wind load equals -70 PSF Not for use in HVHZ
4905.4	D-5 Contessa	Double 5 inch horizontal	To be used on exterior walls of buildings over sheathing only Wind load equals -70 PSF Not for use in HVHZ
4905.5	D-5 Elegance	Double 5 inch horizontal Dutch lap	To be used on exterior walls of buildings over sheathing only Wind load equals -70 PSF Not for use in HVHZ
		Double 5 inch	To be used on exterior walls of buildings over

4905.6	D-5 Vertical	Vertical	sheathing only Wind load equals -70 PSF Not for use in HVHZ
4905.7	Lewiston	Double 4.5 inch horizontal	To be used on exterior walls of buildings over sheathing only Wind load equals -70 PSF Not for use in HVHZ
4905.8	Newport	Single 6.5 inch horizontal	To be used on exterior walls of buildings over sheathing only Wind load equals -70 PSF Not for use in HVHZ
4905.9	Sierra	Double 4.5inch Horizontal Dutch Lap	To be used on exterior walls of buildings over sheathing only Wind load equals -70 PSF Not for use in HVHZ
4905.10	T- 3 Horizontal	Triple 3 inch Horizontal	To be used on exterior walls of buildings over sheathing only Wind load equals -70 PSF Not for use in HVHZ
4905.11	T-3 Classic	Triple 3 inch Horizontal Dutch Lap	To be used on exterior walls of buildings over sheathing only Wind load equals -70 PSF Not for use in HVHZ

Next



Copyright and Disclaimer : ©2000 The State of Florida. All rights reserved.

# CAPITOL WINDOWS

## AAMA/WDMA 101/I.S. 2-97 TEST REPORT

Rendered to:

JORDAN COMPANIES

SERIES/MODEL: Series 8900  
TYPE: PVC Fixed Window

Title of Test	Results
AAMA Rating	F-C50 60 x 78
Uniform Load Deflection Test Pressure	$\pm 50.0$ psf
Air Infiltration	$< 0.01$ cfm/ $\text{ft}^2$
Water Resistance Test Pressure	7.5 psf
Uniform Load Structural Test Pressure	$\pm 75.0$ psf
Corner Weld Test	Pass
Forced Entry Resistance	Grade 40

Reference should be made to full report for test specimen description and data.

Report No: 02-46046.01  
Report Date: 07/23/03  
Expiration Date: 07/17/07





Architectural Testing

AAMA/WDMA 101/I.S. 2-97 TEST REPORT

Rendered to:

JORDAN COMPANIES  
4661 Burbank Road, P.O. Box 18377  
Memphis, Tennessee 38118

Report No: 02-46046.01  
Test Date: 07/17/03  
Report Date: 07/23/03  
Expiration Date: 07/17/07

**Project Summary:** Architectural Testing, Inc. (ATI) was contracted by Jordan Companies, to perform testing on Series 8900 PVC Fixed window. The sample tested successfully met the performance requirements for a F-C50 60 x 78 rating. Test specimen description and results are reported herein.

**Test Procedure:** The test specimens were evaluated in accordance with AAMA/WDMA 101/I.S. 2-97, *"Voluntary Specifications for Aluminum, Vinyl (PVC) and Wood Windows and Glass Doors."*

**Test Specimen Description:**

Series/Model: Series 8900

Type: PVC Fixed Window

Overall Size: 4' 11-3/4" wide by 6' 5-3/4" high

Area: 32.3 ft<sup>2</sup>

Finish: All vinyl was white.

**Glazing Details:** The window utilized a nominal 3/4" thick insulating glass unit fabricated from two nominal double strength sheets of annealed glass separated by a desiccant filled metal spacer system. The glass was set from the interior against a silicone sealant backbedding. PVC glazing stops were utilized on the interior.

**Frame Construction:** The frame corners were miter cut and welded.

**Installation:** The window was installed within a nominal 2" by 8" SPF wood test buck. The window was anchored to the buck with #8 by 1-5/8" wood screws spaced 6" from each corner and 8" to 10" on center. Silicone sealant was used to seal the window to the test buck.

849 Western Avenue North  
Saint Paul, MN 55117-5245  
phone: 651.636.3835  
fax: 651.636.3843  
www.archtest.com

Test Results: The results are tabulated as follows:

<u>Paragraph</u>	<u>Title of Test – Test Method</u>	<u>Results</u>	<u>Allowed</u>
2.1.2	Air Infiltration per ASTM E 283-91 (See Note #1) @ 1.57 psf (25 mph) @ 6.24 psf (50 mph)	<0.01 cfm/ft <sup>2</sup> <0.01 cfm/ft <sup>2</sup>	0.30 cfm/ft <sup>2</sup> max. --
<i>Note #1: The tested specimen meets (or exceeds) the performance levels specified in AAMA/WDMA 101/I.S. 2-97 for air infiltration.</i>			
2.1.3	Water Resistance per ASTM E 547-00 (See Note #2)		
2.1.4.1	Uniform Load Deflection per ASTM E 330-97 (See Note #2)		
2.1.4.2	Uniform Load Structural per ASTM E 330-97 (See Note #2)		
<i>Note #2: The client opted to start at a pressure higher than the minimum required. Those results are listed under "Optional Performance."</i>			
2.1.7	Welded Corner Test	Pass	<100% break on weld
2.1.8	Forced Entry Resistance per ASTM F 588-97 Type D Grade 40 Lock Manipulation Test	No entry	No entry
<u>Optional Performance:</u>			
4.3	Water Resistance per ASTM E 547-00 and 331-00 WTP = 7.5 psf	No leakage	No leakage
4.4.1	Uniform Load Deflection per ASTM E 330-97 (See Note #3) (Measurements reported were taken in between the anchor points) (Loads were held for 60 seconds) @ 50.0 psf (positive) @ 50.0 psf (negative)	0.04" 0.03"	No Damage No Damage
4.4.2	Uniform Load Structural per ASTM E 330-97 (Measurements reported were taken in between the anchor points) (Loads were held for 10 seconds) @ 75.0 psf (positive) @ 75.0 psf (negative)	<0.01" <0.01"	0.16" max. 0.16" max.

*Note #3: The Uniform Load Deflection test is not an AAMA/WDMA 101/I.S. 2-97 requirement for this product designation. The data is recorded in this report for information only.*



Detailed drawings, representative samples of the test specimen, and a copy of this report will be retained by ATI for a period of four years. The above results were secured by using the designated test methods and they indicate compliance with the performance requirements of the above referenced specification. This report does not constitute certification of this product which may only be granted by the certification program administrator. This report may not be reproduced, except in full, without the approval of Architectural Testing, Inc.

For ARCHITECTURAL TESTING, INC.



Eric J. Schoenthaler  
Technician



Daniel A. Johnson  
Regional Manager

EJS/mb  
02-46046.01



**AAMA/WDMA 101/I.S. 2-97  
TEST REPORT**

**Rendered to:**

**JORDAN COMPANIES**

**SERIES/MODEL: 8500  
TYPE: PVC Single Hung Window**

<b>Title of Test</b>	<b>Results</b>
AAMA/WDMA Rating	H-R40 (44 x 84)
Uniform Load Deflection Test Pressure	$\pm 40.0$ psf
Operating Force	10 lbs max.
Air Infiltration	$0.21 \text{ cfm/ft}^2$
Water Resistance Test Pressure	6.00 psf
Uniform Load Structural Test Pressure	$\pm 60.0$ psf
Deglazing	Passed
Forced Entry Resistance	Grade 10

Reference should be made to full report for test specimen description and data.

Report No: 02-48976.02  
Report Date: 02-26-04  
Expiration Date: 02-25-08

849 Western Avenue North  
Saint Paul, Minnesota 55117-5245  
phone: 651.636.3835  
fax: 652.636.3843  
www.archtest.com



**AAMA/WDMA 101/I.S.2-97 TEST REPORT**

Rendered to:

JORDAN COMPANIES  
P.O. Box 18377  
Memphis, Tennessee 38118

Report No: 02-48976.02  
Test Date: 02/25/04  
Report Date: 02/26/04  
Expiration Date: 02/25/08

**Project Summary:** Architectural Testing, Inc. (ATI) was contracted by Jordan Companies to perform tests on a Jordan Companies Series 8500 Single Hung Window. The sample tested successfully met the performance requirements for a H-R40 44 x 84 rating. Test specimen description and results are reported herein.

**Test Procedure:** The test specimen was evaluated in accordance with AAMA/NWDMA 101/I.S. 2-97, *"Voluntary Specifications for Aluminum, Vinyl (PVC) and Wood Windows and Glass Doors."*

**Test Specimen Description:**

**Series/Model:** 8500

**Type:** PVC Single Hung Window

**Overall Size:** 3' 8" wide by 7' 0" high

**Sash Size:** 3' 4-3/8" wide by 2' 5" high

**Fixed D.L.O. Size:** 3' 4-3/4" wide by 4' 5" high

**Screen Size:** 3' 4-3/4" wide by 2' 4-1/4" high

**Finish:** All PVC was white

849 Western Avenue North  
Saint Paul, Minnesota 55117-5245  
phone: 651.636.3835  
fax: 652.636.3843  
www.archtest.com

# **Test Specimen Description: (Continued)**

**Glazing Type:** The window utilized nominal 3/4" insulating glass comprised of two single-strength annealed sheets in the operating sash and two double-strength sheets in the fixed lite and a desiccant-filled metal spacer system. The glass for the fixed area was set from the interior into a bed of silicone sealant with PVC stops used on the interior. The sash was glazed from the exterior into a bed of silicone sealant with PVC stops used on the exterior.

## **Weatherstripping:**

<u>Description</u>	<u>Quantity</u>	<u>Location</u>
0.260" high by 0.187" backed pile with center fin	1 Row	Sash top and bottom rails
0.260" high by 0.187" backed pile with center fin	2 Rows	Sash stiles

**Frame Construction:** Frame corners were miter-cut and welded. Aluminum reinforcement was utilized in the fixed meeting rail (Jordan part number H-2447).

**Sash Construction:** Sash corners were miter-cut and welded. Aluminum reinforcement was utilized in the top rail (Jordan part number H-2448).

## **Hardware:**

Metal cam locks with keepers	2	6" from ends and meeting rail
Plastic tilt latches	2	Sash top rail corners
Metal tilt pins	2	Sash bottom rail corners
Block-and-tackle balances	2	One per jamb

## **Drainage:**

3/16" by 5/8" slots	2	1-3/4" from ends in sill pocket to hollow below
1/8" by 1/2" slots	4	1-3/4" and 2" from each end through sill exterior face

**Installation:** The unit was installed into a Grade 2 SPF 2" by 8" wood test buck secured through the flange with 1-5/8" screws spaced 4" from corners and 8" on center. The nail fin was sealed to the buck with silicone.

Test Results: The results are tabulated as follows.

<u>Paragraph</u>	<u>Title of Test</u>	<u>Results</u>	<u>Allowed</u>
2.2.1.6.1	Operating Force		
	Force to initiate motion	10 lbs	30 lbs max.
	Force to keep in motion	8 lbs	30 lbs max.
2.1.2	Air Infiltration per ASTM E 283-97 (See Note #1) @ 1.57 psf (25 mph)	0.21 cfm/ft <sup>2</sup>	0.30 cfm/ft <sup>2</sup>
<i>Note #1: The tested specimen meets the performance levels specified in AAMA/WDMA 101/I.S.2-97 for air infiltration.</i>			
2.1.3	Water Resistance per ASTM 547-97 (See Note #2)		
2.1.4.1	Uniform Load Deflection per ASTM E 330-97 (See Note #2)		
2.1.4.2	Uniform Load Structural per ASTM E 330-97 (See Note #2)		
<i>Note #2: The client opted to start at a pressure higher than the minimum required. Those results are listed under "Optional Performance."</i>			
2.2.1.6.2	Deglazing Test per ASTM E 987		
	In operating direction @ 70 lbs		
	Top rail	0.04"/8%	0.500"/100%
	Bottom rail	0.06"/12%	0.500"/100%
	In remaining direction @ 50 lbs		
	Left stile	0.04"/8%	0.500"/100%
	Right stile	0.03"/6%	0.500"/100%
2.1.7	Corner Weld Test	Meets as stated	Meets as stated
2.1.8	Forced Entry Resistance per ASTM F 588-97		
	Type A		
	Grade 10		
	Lock Manipulation Test	No entry	No entry
	Tests A1 through A7	No entry	No entry
	Lock Manipulation Test	No entry	No entry

Test Results: (Continued)

<u>Paragraph</u>	<u>Title of Test</u>	<u>Results</u>	<u>Allowed</u>
<u>Optional Performance:</u>			
4.3	Water Resistance per ASTM E 547-97 WTP = 6.00 psf	No leakage	No leakage
4.4.1	Uniform Load Deflection per ASTM E 330-97 (See Note #3) (Measurements reported were taken on the meeting rail) (Loads were held for 60 seconds) @ 40.0 psf (positive) @ 40.0 psf (negative)	0.45" 0.52"	(See Note #3) (See Note #3)
4.4.2	Uniform Load Structural per ASTM E 330-97 (Measurements reported were taken on the meeting rail) (Loads were held for 10 seconds) @ 60.0 psf (positive) @ 60.0 psf (negative)	0.03" 0.03"	0.16" max. 0.16" max.

*Note #3: The Uniform Load Deflection test is not a AAMA/NWWDA 101/I.S. 2-97 requirement for this product designation. The data is recorded in this report for information only.*

Detailed drawings, representative samples of the test specimen, and a copy of this report will be retained by ATI for a period of four years. The above results were secured by using the designated test methods and they indicate compliance with the performance requirements of the above referenced specification. This report does not constitute certification of this product, which may only be granted by the certification program administrator. This report may not be reproduced except in full without the approval of Architectural Testing, Inc.

For ARCHITECTURAL TESTING, INC.

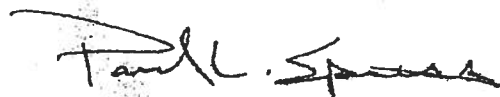

Digitally Signed by: Paul L. Spiess

Paul L. Spiess  
Project Manager



Digitally Signed by: Daniel A. Johnson

Daniel A. Johnson  
Regional Manager

DAJ/jb  
02-48976.02





Architectural Testing

DP35

5 pages

**STRUCTURAL TEST REPORT****Rendered to:****JORDAN COMPANIES****Series/Model: 8500****Type: 3-Wide Mulled PVC Single Hung Window**

587 First Street SW  
New Brighton, MN 55112  
phone: 651.636.3835  
fax: 651.636.3843  
[www.archtest.com](http://www.archtest.com)

Report No: 02-33516.01  
Test Date: 10/04/01  
Report Date: 11/13/01  
Expiration Date: 10/04/05



## STRUCTURAL TEST REPORT

Rendered to:

JORDAN COMPANIES  
4661 Burbank Road, Box 18377  
Memphis, Tennessee 38118

Report No: 02-33516.01  
Test Date: 10/04/01  
Report Date: 11/13/01  
Expiration Date: 10/04/05

**Project Summary:** Architectural Testing, Inc. (ATT) was contracted by Jordan Companies to witness performance testing on Jordan Series 8500 3-wide mulled PVC single hung windows. Test specimen description(s) and results are reported herein.

**Test Procedure:** The test specimens were evaluated in accordance ASTM E 330-97, "Standard Test Method for Structural Performance of Exterior Windows, Curtain Walls, and Doors by Uniform Static Air Pressure Difference."

### **Test Specimen Description:**

**Series/Model:** 8500

**Type:** 3-wide mulled PVC single hung window

**Overall Size:** 8' 11-5/8" wide by 5' 11-5/8" high

**Individual Window Size (3):** 2' 11-5/8" wide by 5' 11-5/8" high

**Finish:** All PVC was white.

**Glazing Details:** The window utilized nominal 3/4" insulating glass comprised of two single-strength annealed sheets and a desiccant-filled spacer system. The glass for the sash was set from the exterior against a bed of silicone with PVC stops used on the exterior.

02-33516.01  
Page 2 of 3**Test Specimen Description (Continued)****Weatherstripping:**

<u>Description</u>	<u>Quantity</u>	<u>Location</u>
0.230" high by 0.187" backed pile with center fin	1 Row	Sash top and bottom rails
0.230" high by 0.187" backed pile with center fin	2 Rows	Sash stiles

**Frame Construction:** Frame corners were miter-cut and welded. Aluminum mullion reinforcement was fastened to one jamb using three #8 by 1-1/4" screws, one at midpoint and one approximately 8" to 12" from each end at the jambs. Silicone was used on the exterior only to seal between the reinforcement and the jambs. PVC mullion couplings were snap-fit onto the interior and exterior.

**Sash Construction:** Sash corners were miter-cut and welded. Sash meeting rail utilized aluminum reinforcement.

**Hardware:**

Metal cam locks with keepers	6	6" from ends on meeting rail
Plastic tilt latches	6	Sash top rail corners
Metal tilt pins	6	Sash bottom rail corners
Block-and-tackle balances	6	One per jamb

**Drainage:**

3/16" by 5/8" slots	6	1-3/4" from ends in sill pocket to hollow below
3/16" by 5/8" slots	6	Ends of sill through interior wall
1/8" by 1/2" slot	6	1-3/4" from ends through sill exterior face

**Installation:** The unit was installed into a Grade 2 SPF 2" by 6" wood test buck and secured with screws and silicone.

02-33516.01

Page 3 of 3

**Test Results**Title of Test - Test MethodResultsAllowed

Uniform Load Structural per ASTM E 330-97

(Permanent set measurements reported were taken on the intermediate mullion)

@ 52.5 psf (positive)

0.05"

0.4% L = 0.286" max.



@ 52.5 psf (negative)

0.06"

0.4% L = 0.286" max.

A copy of this report will be retained by ATI for a period of four years. This report is the exclusive property of the client so named herein and is applicable to the sample tested. Results obtained are tested values and do not constitute an opinion or endorsement by this laboratory.

For ARCHITECTURAL TESTING, INC.

  
Paul L. Spiess  
Project Manager  
Daniel A. Johnson  
Regional Manager

PLS/jb  
02-33516.01

**DOCUMENT CONTROL ADDENDUM 02-33516.00****Current Issue Date: 11/13/01**

---

**Report No. 02-33516.01****Requested by: Darrel Booth****Purpose: Structural testing on 8500 3-wide mulled PVC single hung windows****Issue Date: 11/13/01**

**XX**

Glazed Inswing Unit

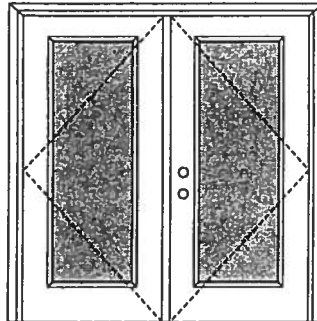
**COP-WL-MA0142-02****FIBERGLASS DOORS****APPROVED ARRANGEMENT:**

Test Data Review Certificate #3026447A, #3026447B, #3026447C and COP/Test Report Validation Matrix #3026447A-001, 002, 003; #3026447B-001, 002, 003; #3026447C-001, 002, 003 provides additional information - available from the ITS/WH website ([www.itssemko.com](http://www.itssemko.com)), the Masonite website ([www.masonite.com](http://www.masonite.com)) or the Masonite technical center.

**Note:**

Units of other sizes are covered by this report as long as the panels used do not exceed 3'0" x 6'8".

**Double Door**

Maximum unit size = 6'0" x 6'8"

**Design Pressure****+52.0/-52.0**

Limited water unless special threshold design is used.

**Large Missile Impact Resistance****Hurricane protective system (shutters) is REQUIRED.**

Actual design pressure and impact resistant requirements for a specific building design and geographic location is determined by ASCE 7-national, state or local building codes specify the edition required.

**MINIMUM ASSEMBLY DETAIL:**

Compliance requires that minimum assembly details have been followed – see MAD-WL-MA0002-02 and MAD-WL-MA0041-02.

**MINIMUM INSTALLATION DETAIL:**

Compliance requires that minimum installation details have been followed – see MID-WL-MA0002-02.

**APPROVED DOOR STYLES:****1/4 GLASS:**

100 Series



133, 135 Series

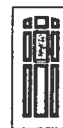

136 Series



822 Series

**1/2 GLASS:**

105 Series



106, 160 Series\*



129 Series\*

12 R/L, 23 R/L, 24 R/L  
Series\*

107 Series\*



108 Series



304 Series

\*This glass kit may also be used in the following door style: Eyebrow 5-panel with scroll.

**1**

**Oakcraft™**  
Wood-grain Textured  
FIBERGLASS ENTRY DOORS

**ARTEK™**  
Non-Textured Fiberglass Entry Doors



Exclusively from  
**Masonite®**  
Masonite International Corporation

June 17, 2002  
Our continuing program of product improvement makes specifications, design and product detail subject to change without notice.



**XX**

Glazed Inswing Unit

COP-WL-MA0142-02

**FIBERGLASS DOORS****APPROVED DOOR STYLES:****3/4 GLASS:**

404 Series



410 Series

**FULL GLASS:**

109 Series

114, 120, 122  
Series

152 Series



149 Series

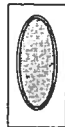

300 Series

**CERTIFIED TEST REPORTS:**

CTLA-805W-2

Certifying Engineer and License Number: Ramesh Patel, P.E./20224

Unit Tested in Accordance with Miami-Dade BCCO PA202.

Door panels constructed from 0.075" minimum thick fiberglass skins. Both stiles constructed of 1-5/8" laminated lumber. Top end rails constructed of 31/32" wood. Bottom end rails constructed of 31/32" wood composite. Interior cavity of slab filled with rigid polyurethane foam core. Slab glazed with insulated glass mounted in a rigid plastic lip lite surround.

Frame constructed of wood with an extruded aluminum threshold.

**PRODUCT COMPLIANCE LABELING:**

TESTED IN  
ACCORDANCE WITH  
MIAMI-DADE BCCO PA202

COMPANY NAME  
CITY, STATE

To the best of my knowledge and ability the above side-hinged exterior door unit conforms to the requirements of the 2001 Florida Building Code, Chapter 17 (Structural Tests and Inspections).

State of Florida, Professional Engineer  
Kurt Balthazor, P.E. – License Number 56533

Warnock Hersey



Test Data Review Certificate #3026447A, #3026447B; #3026447C and COP/Test Report Validation Matrix #3026447A-001, 002, 003; #3026447B-001, 002, 003; #3026447C-001, 002, 003 provides additional information - available from the ITS/WH website ([www.itsmko.com](http://www.itsmko.com)), the Masonite website ([www.masonite.com](http://www.masonite.com)) or the Masonite technical center.

2

**Oakcraft**  
Wood-Grain ~~or~~ Textured  
FIBERGLASS ENTRY DOORS

**ARTEK**  
Non-Textured Fiberglass Entry Doors

**PREMDOR** Collection  
Premium Quality Doors

Exclusively from  
**Masonite**  
Masonite International Corporation

June 17, 2002  
Our continuing program of product improvement makes specifications, design and product detail subject to change without notice.

## FIBERGLASS DOORS

### APPROVED ARRANGEMENT:

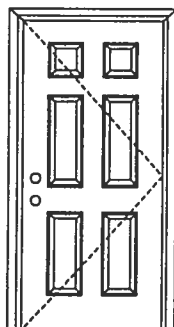

**Note:**  
Units of other sizes are covered by this report as long as the panel used does not exceed 3'0" x 6'8".



Test Data Review Certificate #3026447A, #3026447B; #3026447C and COP/Test Report Validation Matrix #3026447A-001, 002, 003; #3026447B-001, 002, 003; #3026447C-001, 002, 003 provides additional information - available from the ITS/WH website ([www.itsmko.com](http://www.itsmko.com)), the Masonite website ([www.masonite.com](http://www.masonite.com)) or the Masonite technical center.

Single Door  
Maximum unit size = 3'0" x 6'8"

**Design Pressure**  
**+76.0/-76.0**

limited water unless special threshold design is used.

**Large Missile Impact Resistance**

**Hurricane protective system (shutters) is REQUIRED.**

Actual design pressure and impact resistant requirements for a specific building design and geographic location is determined by ASCE 7-national, state or local building codes specify the edition required.

### MINIMUM ASSEMBLY DETAIL:

Compliance requires that minimum assembly details have been followed – see MAD-WL-MA0001-02.

### MINIMUM INSTALLATION DETAIL:

Compliance requires that minimum installation details have been followed – see MID-WL-MA0001-02.

### APPROVED DOOR STYLES:



Flush



6-panel

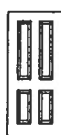

New England 4-panel



Eyebrow 4-panel



9-panel



Eyebrow 5-panel with scroll



**X**

Opaque Inswing Unit

COP-WL-MA0101-02

## FIBERGLASS DOORS

### CERTIFIED TEST REPORTS:

NCTL 210-1973-1, 2, 3

Certifying Engineer and License Number: Ramesh Patel, P.E./20224

Unit Tested in Accordance with Miami-Dade BCCO PA202.

Door panels constructed from 0.075" minimum thick fiberglass skins. Both stiles constructed of 1-5/8" laminated lumber. Top end rails constructed of 31/32" wood. Bottom end rails constructed of 31/32" wood composite. Interior cavity of slab filled with rigid polyurethane foam core.

Frame constructed of wood with an extruded aluminum threshold.

### PRODUCT COMPLIANCE LABELING:

TESTED IN  
ACCORDANCE WITH  
MIAMI-DADE BCCO PA202

COMPANY NAME  
CITY, STATE

To the best of my knowledge and ability the above side-hinged exterior door unit conforms to the requirements of the 2001 Florida Building Code, Chapter 17 (Structural Tests and Inspections).



State of Florida, Professional Engineer  
Kurt Balthazor, P.E. – License Number 56533



Test Data Review Certificate #3026447A.  
#3026447B; #3026447C and COP/Test  
Report Validation Matrix #3026447A-  
001, 002, 003; #3026447B-001, 002,  
003; #3026447C-001, 002, 003  
provides additional information -  
available from the ITS/WH website  
(www.itswh.com), the Masonite  
website (www.masonite.com) or the  
Masonite technical center.

2

**Oakcraft**  
Wood-grain ~~or~~ Textured  
FIBERGLASS ENTRY DOORS

**ARTEK**  
Non-Textured Fiberglass Entry Doors

**PREMDOR** Collection  
Premium Quality Doors

Exclusively from  
**Masonite**  
Masonite International Corporation

June 17, 2002  
Our continuing program of product improvement makes specifications, design and product detail subject to change without notice.

## FIBERGLASS DOORS

### APPROVED ARRANGEMENT:

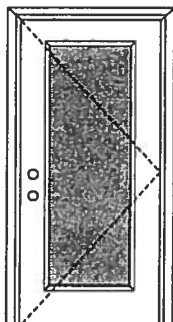

**Note:**  
Units of other sizes are covered by this report as long as the panel used does not exceed 3'0" x 6'8".

Warnock Hersey



Test Data Review Certificate #3026447A, #3026447B, #3026447C and COP/Test Report Validation Matrix #3026447A-001, 002, 003; #3026447B-001, 002, 003; #3026447C-001, 002, 003 provides additional information - available from the ITS/WH website (www.itswh.com), the Masonite website (www.masonite.com) or the Masonite technical center.

Single Door  
Maximum unit size = 3'0" x 6'8"

**Design Pressure**  
**+52.0/-52.0**

Limited water unless special threshold design is used.

**Large Missile Impact Resistance**

**Hurricane protective system (shutters) is REQUIRED.**

Actual design pressure and impact resistant requirements for a specific building design and geographic location is determined by ASCE 7-national, state or local building codes specify the edition required.

### MINIMUM ASSEMBLY DETAIL:

Compliance requires that minimum assembly details have been followed – see MAD-WL-MA0001-02 and MAD-WL-MA0041-02.

### MINIMUM INSTALLATION DETAIL:

Compliance requires that minimum installation details have been followed – see MID-WL-MA0001-02.

### APPROVED DOOR STYLES:

#### 1/4 GLASS:



100 Series



133, 135 Series



136 Series



822 Series

#### 1/2 GLASS:



105 Series



106, 160 Series\*



129 Series\*



12 R/L, 23 R/L, 24 R/L Series\*



107 Series\*



108 Series



304 Series

\*This glass kit may also be used in the following door style: Eyebrow 5-panel with scroll.

## FIBERGLASS DOORS

### APPROVED DOOR STYLES: 3/4 GLASS:



404 Series



410 Series

### FULL GLASS:



109 Series



114, 120, 122  
Series



152 Series



149 Series



300 Series

### CERTIFIED TEST REPORTS:

CTLA-805W-2

Certifying Engineer and License Number: Ramesh Patel, P.E./20224

Unit Tested in Accordance with Miami-Dade BCCO PA202.

Door panels constructed from 0.075" minimum thick fiberglass skins. Both stiles constructed of 1-5/8" laminated lumber. Top end rails constructed of 31/32" wood. Bottom end rails constructed of 31/32" wood composite. Interior cavity of slab filled with rigid polyurethane foam core. Slab glazed with insulated glass mounted in a rigid plastic lip lite surround.

Frame constructed of wood with an extruded aluminum threshold.

### PRODUCT COMPLIANCE LABELING:

TESTED IN  
ACCORDANCE WITH  
MIAMI-DADE BCCO PA202

COMPANY NAME  
CITY, STATE

To the best of my knowledge and ability the above side-hinged exterior door unit conforms to the requirements of the 2001 Florida Building Code, Chapter 17 (Structural Tests and Inspections).

State of Florida, Professional Engineer  
Kurt Balthazor, P.E. – License Number 56533

Warnock Hersey



Test Data Review Certificate #3026447A;  
#3026447B; #3026447C and COP/Test  
Report Validation Matrix #3026447A-  
001, 002, 003; #3026447B-001, 002,  
003; #3026447C-001, 002, 003  
provides additional information -  
available from the ITS/WH website  
(www.itswh.com), the Masonite  
website (www.masonite.com) or the  
Masonite technical center.

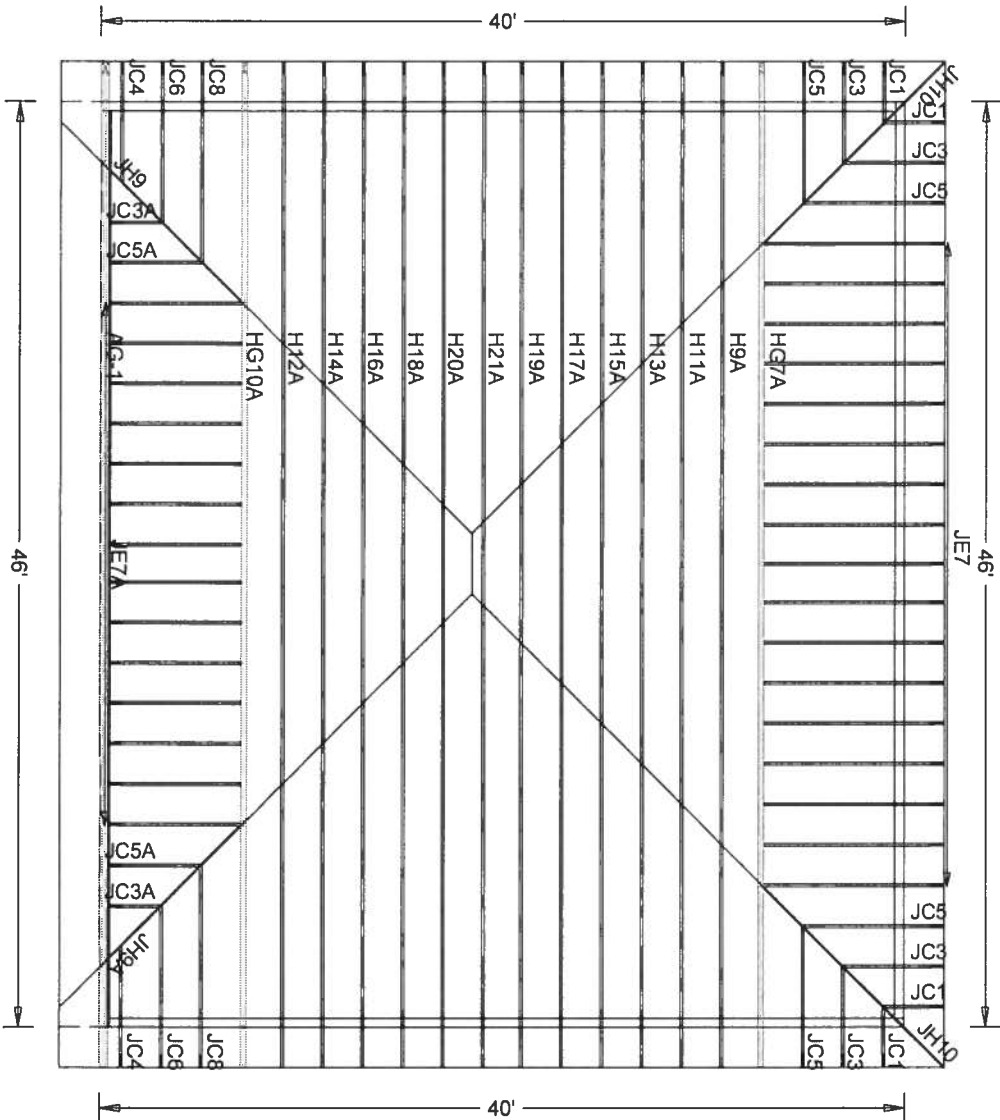

Roof Plane Sheathing Area = 2319 sq. ft.  
 Total Sheathing Area = 2319 sq. ft.  
 Fascia Material = 188 linear ft.  
 Ridge Cap Material = 3 linear ft.  
 Hip Ridge Material = 128 linear ft.

DATE: 9/4/06  
 ROOF: PITCH: 4/12  
 1" HEEL AT DOOR.  
 CLG. PITCH: FLAT  
 OVERHANG: 2"  
 LOADING: 40# PSF  
 120# PFL AT DOOR  
 WIND LOAD: 110 MPH  
 EXT. WALLS: 2 X 6 X 12'

PLEASE REVIEW LAYOUT  
 AND DRAWINGS CAREFULLY  
 AS TRUSSES WILL BE BUILT  
 IN STRICT ACCORDANCE WITH  
 THIS LAYOUT.

W.B. HOWLAND  
 Office: (386) 362-1235  
 Fax: (386) 362-7124

REVISED 9/20/06  
 RAISED HEEL AT  
 DOOR END.

Job Name: FOTI HANGER  
 Customer: CONTRACTOR  
 Designer: Lynn Bell

JOB NO:  
 3865

PAGE NO:  
 1 OF 1



40'-0" CLEAR OPENING

NOTE: HINGE MOUNTING PLATES AT TOP BEAMS MUST BE ON THE SAME PLANE AS THE OUTSIDE OF THE JAMB COLUMNS

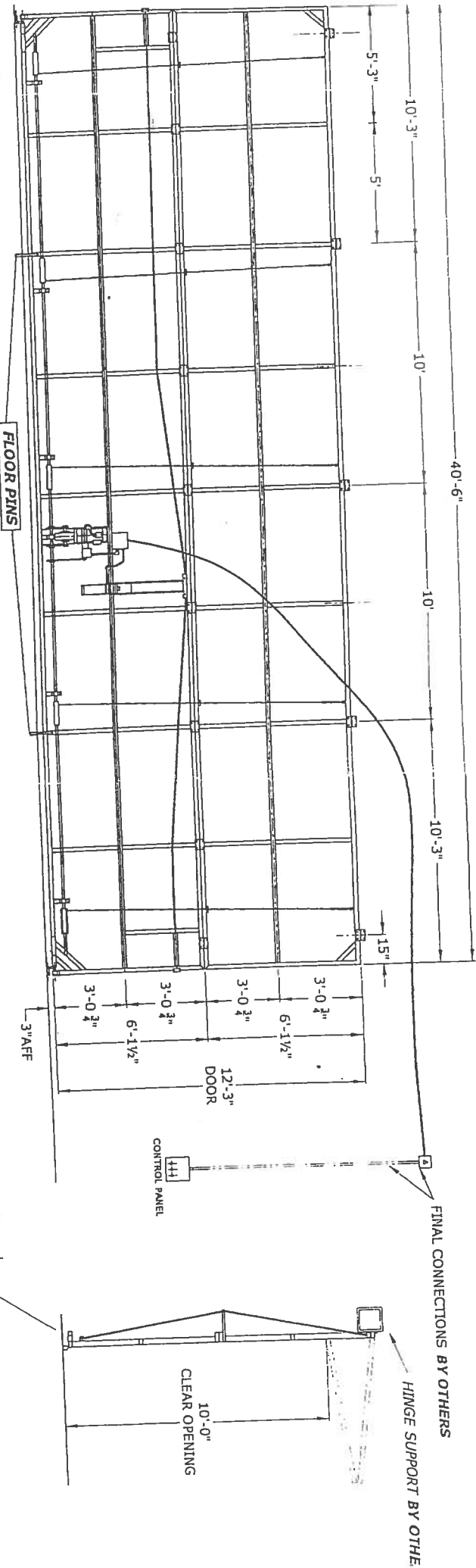

ELEVATION FROM INSIDE LOOKING OUT

**STEEL:**  
TOP BEAM: 3 X 2 X 11GA.  
CENTER BEAMS: 5 X 2 X 11GA.  
VERTICAL STILES: 3 X 2 X 11GA.  
INTERIOR VERTICALS: 3 X 2 X 14GA.  
BOTTOM TRUSS 2 X 2 X 14GA.  
BOTTOM BEAM 3 X 2 X 11GA.  
ALL OTHERS: 3 X 2 X 14GA.

**ELECTRICAL:**  
1 1/2 HP 230V - 1 PH. MOTOR W/ BRAKE AND GEAR MOTOR (LEESON)  
ELECTRICAL ENCLOSURE W/ COMPONENTS  
ROTARY LIMIT SWITCH  
THREE BUTTON CONTROLLER (AUTO OPEN/MANUAL CLOSE)  
LOCKING HANDLE SAFETY SWITCH  
OVER TRAVEL SWITCH  
(2) 6 X 6 X 4 STEEL ENCLOSURES  
ELECTRIC CABLES (2) 40FT. LONG

**PARTS:**  
(2) SIDE LOCKS W/ SINGLE POINT LOCKING SYSTEM  
(2) ANTI SAIL DEVICES W/ 2 1/2" Ø ROLLERS  
(2) FLOOR PINS W/ SLEEVES  
(5) 3/8" Ø LIFT CABLE AND 12" DRUM ASSEMBLIES  
(14) THREE BARREL HINGES  
(5) 18" KICKOUT BRACKETS  
(1) 18" BOTTOM WEATHERSEAL  
(1) 41 FEET EPDM 12" TOP WEATHERSEAL

**PAINT:**  
GRAY OXIDE  
**GEARING:**  
2:1

BOTTOM TRUSS

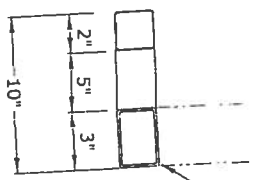

EST. WEIGHT: 1750 LBS		WIND LOAD: 110MPH		APPROVED:		DATE:		WELL BILT INDUSTRIES TEL: 352-528-5566 FAX: 352-528-5	
ACTUAL WEIGHT:		ELECTRIC: 230V - 1PH.		REVISED:		DATE:		CUSTOMER: TYPICAL	
				DRAWN: K. MARTIN		DATE: 12-06-04		PROJECT:	

# New Construction Subterranean Termite Soil Treatment Record

OMB Approval No. 2502-0525

This form is completed by the licensed Pest Control Company.

**Public reporting burden** for this collection of information is estimated to average 15 minutes per response, including the time for reviewing instructions, searching existing data sources, gathering and maintaining the data needed, and completing and reviewing the collection of information. This information is mandatory and is required to obtain benefits. HUD may not collect this information, and you are not required to complete this form, unless it displays a currently valid OMB control number.

Section 24 CFR 200.926d(b)(3) requires that the sites for HUD insured structures must be free of termite hazards. This information collection requires the builder to certify that an authorized Pest Control company performed all required treatment for termites, and that the builder guarantees the treated area against infestation for one year. Builders, pest control companies, mortgage lenders, homebuyers, and HUD as a record of treatment for specific homes will use the information collected. The information is not considered confidential.

This report is submitted for informational purposes to the builder on proposed (new) construction cases when soil treatment for prevention of subterranean termite infestation is specified by the builder, architect, or required by the lender, architect, FHA, or VA.

All contracts for services are between the Pest Control Operator and builder, unless stated otherwise.

# 25122

## Section 1: General Information (Treating Company Information)

Company Name: Aspen Pest Control, Inc.  
Company Address: 321 N.W. Cole Terrace, Suite 107 City Lake City State FL Zip 32055  
Company Business License No. JE102478 Company Phone No. 386-755-3611 • 352-494-5751  
FHA/VA Case No. (if any) \_\_\_\_\_

## Section 2: Builder Information

Company Name: Robert Foti Company Phone No. \_\_\_\_\_

## Section 3: Property Information

Location of Structure(s) Treated (Street Address or Legal Description, City, State and Zip) 2221 S.W. 9th Ave W/room B0  
Lake City, FL 32055

Type of Construction (More than one box may be checked) ☒ Slab ☐ Basement ☐ Crawl ☐ Other \_\_\_\_\_  
Approximate Depth of Footing: Outside 0 Inside 0 Type of Fill Asst

## Section 4: Treatment Information

Date(s) of Treatment(s) 11-9-06  
Brand Name of Product(s) Used Termidor  
EPA Registration No. 53443-92  
Approximate Final Mix Solution % 0.25%  
Approximate Size of Treatment Area: Sq. ft. 1640 Linear ft. 0 Linear ft. of Masonry Voids 0  
Approximate Total Gallons of Solution Applied 144  
Was treatment completed on exterior? ☐ Yes ☒ No  
Service Agreement Available? ☐ Yes ☐ No

Note: Some state laws require service agreements to be issued. This form does not preempt state law.

Attachments (List) \_\_\_\_\_

Comments Treated 40x40 mono slab only

Name of Applicator(s) Steve Brown Certification No. (if required by State law) \_\_\_\_\_

The applicator has used a product in accordance with the product label and state requirements. All treatment materials and methods used comply with state and federal regulations.

Authorized Signature [Signature] Date 11-9-06

**Warning:** HUD will prosecute false claims and statements. Conviction may result in criminal and/or civil penalties. (18 U.S.C. 1001, 1010, 1012; 31 U.S.C. 3729, 3802)

Form NPCA-99-B may still be used

form HUD-NPCA-99-B (04/2003)

# COLUMBIA COUNTY FLORIDA DEPARTMENT OF BUILDING AND ZONING INSPECTION

## OCCUPANCY

### COLUMBIA COUNTY, FLORIDA

#### Department of Building and Zoning Inspection

*This Certificate of Occupancy is issued to the below named permit holder for the building and premises at the below named location, and certifies that the work has been completed in accordance with the Columbia County Building Code.*

Parcel Number 12-4S-16-02935-022

Building permit No. 000025122

Use Classification AIRPLANE HANGAR

Fire: 0.00

Permit Holder ROBERT FOTI

Waste:           

Owner of Building ROBERT M. FOTI

Total: 0.00

Location: 2221 SW SISTERS WELCOME RD, LAKE CITY, FL

Date: 05/09/2007



*Harry Dicks*  
by Building Inspector

POST IN A CONSPICUOUS PLACE  
(Business Places Only)