

REVISIONS	

SOFTPLAN
ARCHITECTURAL DESIGN SOFTWARE

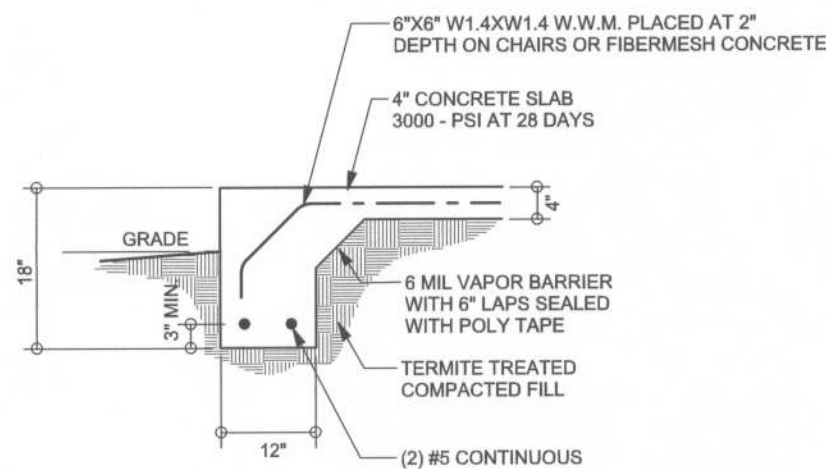

F1 S-2 MONOLITHIC FOOTING
SCALE: 1/2" = 1'-0"

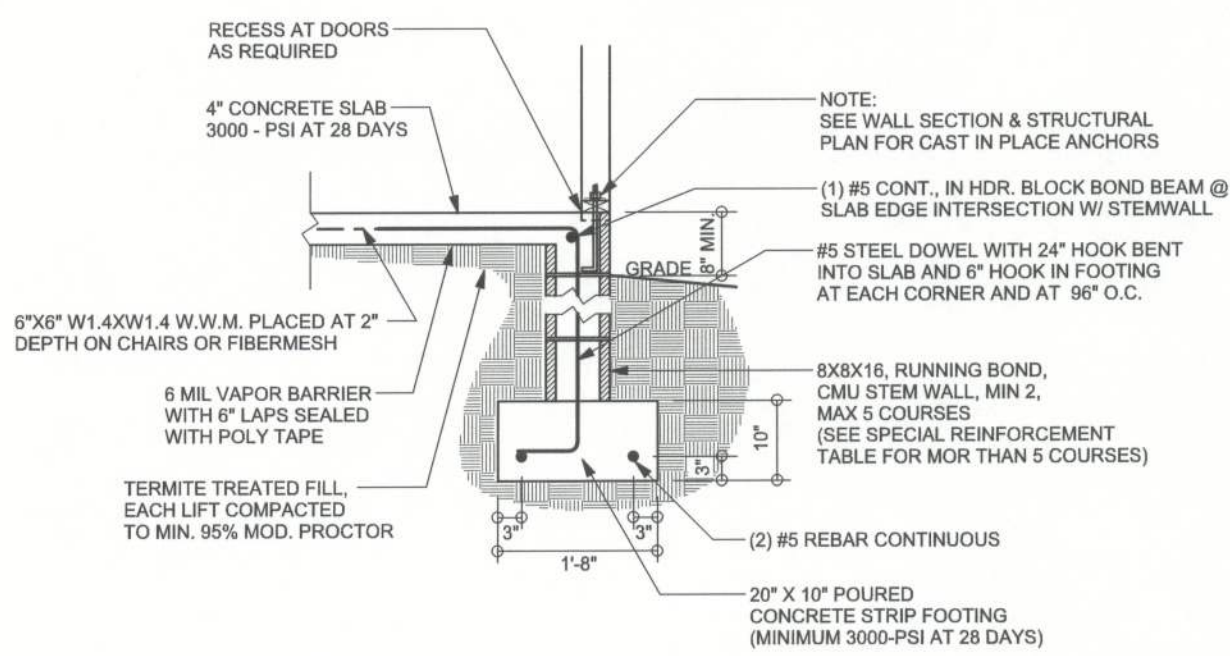

F9 S-2 ALT. STEM WALL FOOTING
SCALE: 1/2" = 1'-0"

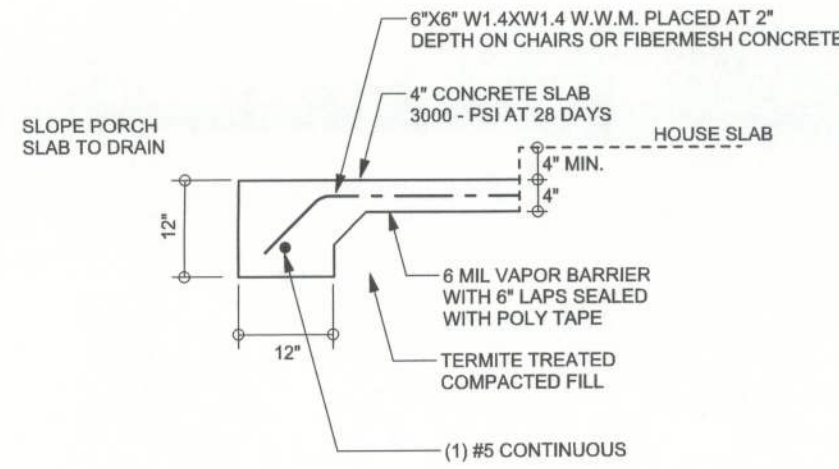

F5 S-2 PORCH FOOTING
SCALE: 1/2" = 1'-0"

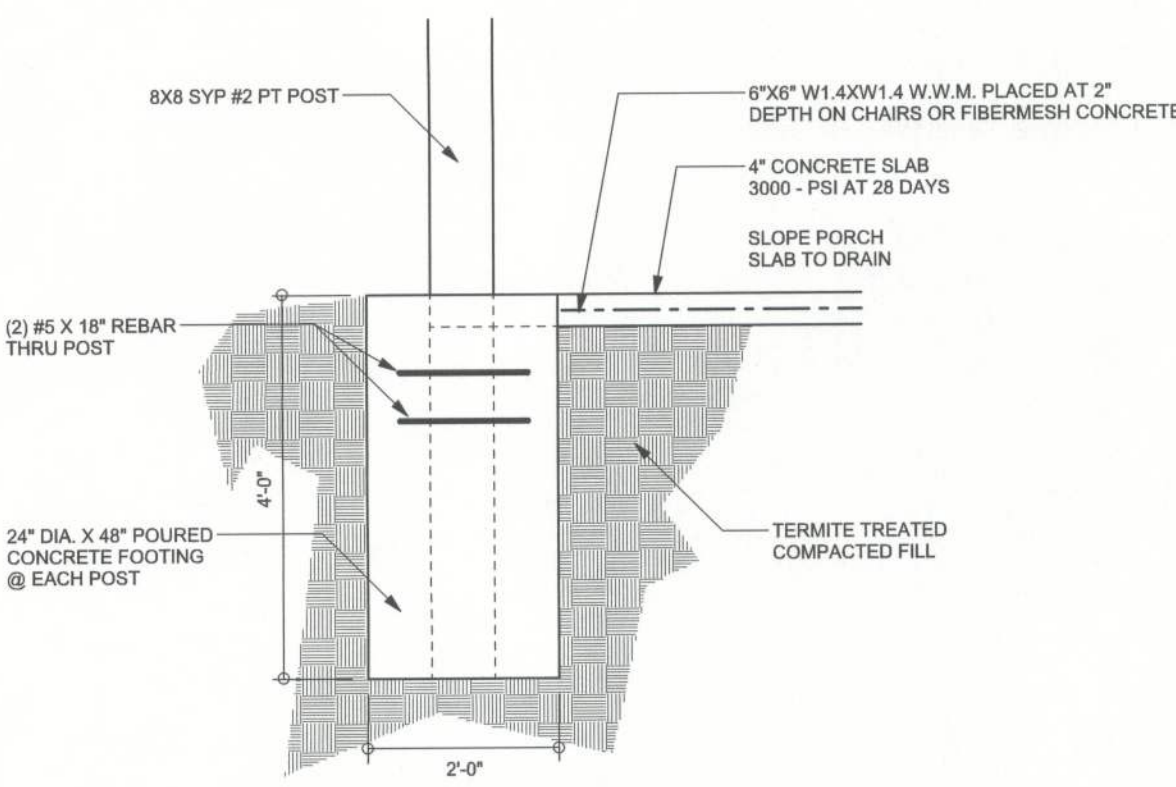

F15 S-2 REAR PORCH POST FOUNDATION
SCALE: 1/2" = 1'-0"

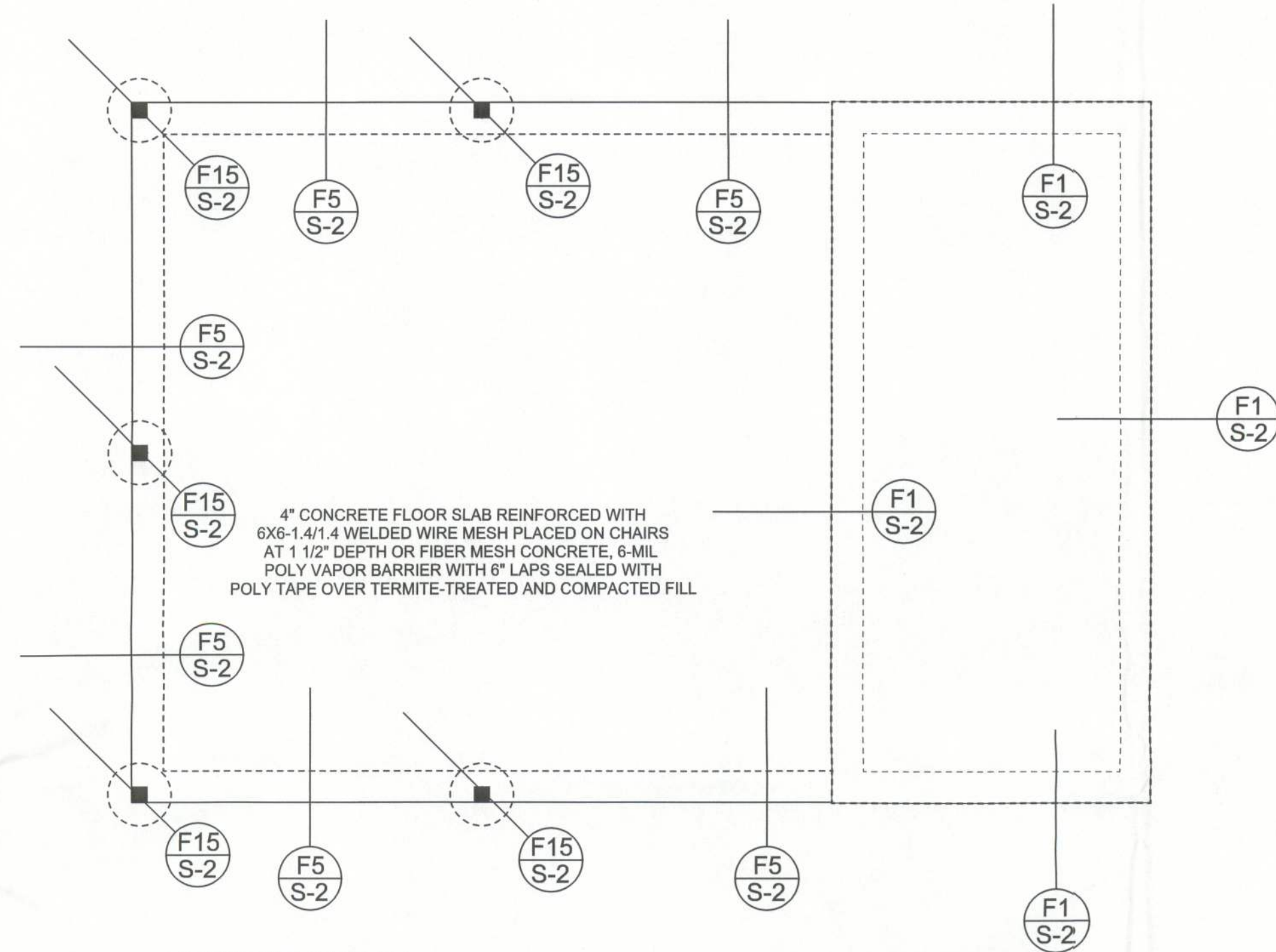

FOUNDATION PLAN
SCALE: 1/4" = 1'-0"
DIMENSIONS ON STRUCTURAL SHEETS
ARE NOT EXACT. REFER TO ARCHITECTURAL
FLOOR PLAN FOR ACTUAL DIMENSIONS

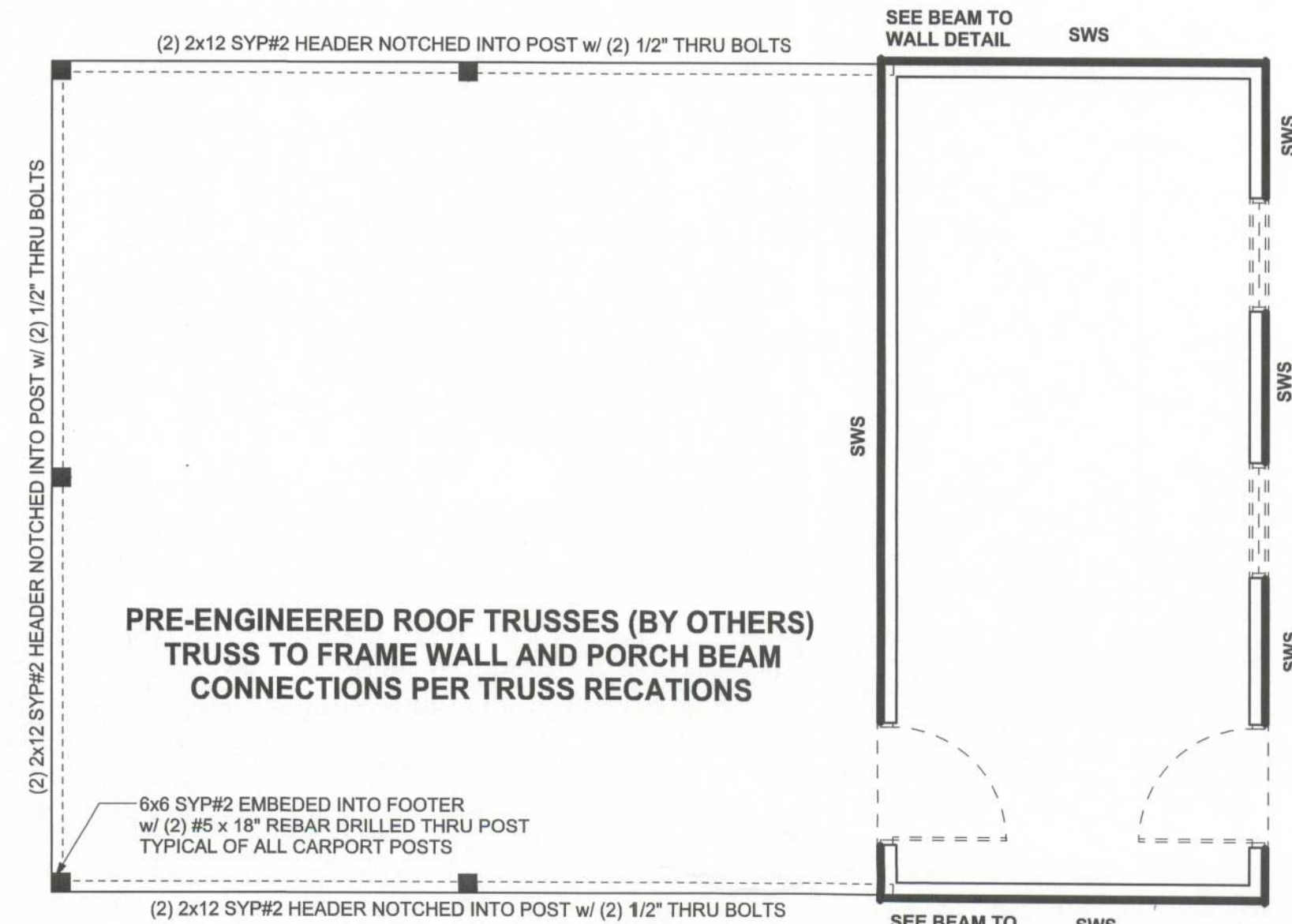

STRUCTURAL PLAN
SCALE: 1/4" = 1'-0"

HEADER LEGEND

(2) 2X10X0' 1J 1K	HEADER/BEAM CALL-OUT (U.N.O.)
---	NUMBER OF KING STUDS (FULL LENGTH)
---	NUMBER OF JACK STUDS (UNDER HEADER)
---	SPAN OF HEADER
---	SIZE OF HEADER MATERIAL
---	NUMBER OF PLIES IN HEADER

WALL LEGEND

	EXTERIOR WALL
	INTERIOR NON-LOAD BEARING WALL
	INTERIOR LOAD BEARING WALL w/ NO UPLIFT
	INTERIOR LOAD BEARING WALL w/ UPLIFT

TOTAL SHEAR WALL SEGMENTS

	REQUIRED	ACTUAL
TRANSVERSE	3538 lb	4032 lb
LONGITUDINAL	2268 lb	3740 lb

STRUCTURAL PLAN NOTES

- SN-1 ALL LOAD BEARING FRAME WALL & PORCH HEADERS SHALL BE A MINIMUM OF (2) 2X6 SPF #2 (U.N.O.)
- SN-2 ALL LOAD BEARING FRAME WALL HEADERS SHALL HAVE (1) JACK STUD & (1) KING STUD EACH SIDE (U.N.O.)
- SN-3 DIMENSIONS ON STRUCTURAL SHEETS ARE NOT EXACT. REFER TO ARCHITECTURAL FLOOR PLAN FOR ACTUAL DIMENSIONS
- SN-4 PERMANENT TRUSS BRACING IS TO BE INSTALLED AT LOCATIONS AS SHOWN ON THE SEALED TRUSS DRAWINGS. LATERAL BRACING IS TO BE RESTRAINED PER BCSI-03, BCSI-B1, BCSI-B2, & BCSI-B3. BCSI-B1, BCSI-B2, & BCSI-B3 ARE FURNISHED BY THE TRUSS SUPPLIER, WITH THE SEALED TRUSS PACKAGE

WINDLOAD ENGINEER: Mark Disoway, P.E. No. 53515, P.O. Box 868, Lake City, FL 32056, 386-754-5419

DIMENSIONS: Stated dimensions supersede scaled dimensions. Refer all questions to Mark Disoway, P.E. for resolution. Do not proceed without clarification.

COPYRIGHTS AND PROPERTY RIGHTS: Mark Disoway, P.E. hereby expressly reserves its common law copyrights and property right in these instruments of service. This document is not to be reproduced, altered or copied in any form or manner without first the express written permission and consent of Mark Disoway.

CERTIFICATION: I hereby certify that I have examined this plan, and that the applicable portions of the plan, relating to wind engineering comply with section RS101.2.1, Florida building code residential 2007 & 2009 Supplements, to the best of my knowledge.

LIMITATION: This design is valid for one building, at specified location.

MARK DISOWAY
P.E. No. 53515
FLORIDA
REGISTERED PROFESSIONAL ENGINEER
STAMP NO. 53515

Glenwood King Construction

Carolyn Drawdy Carport

ADDRESS:
1587 sw King St.
Columbia County, Florida

Mark Disoway P.E.
P.O. Box 868
Lake City, Florida 32056
Phone: (386) 754 - 5419
Fax: (386) 269 - 4871

PRINTED DATE:
September 03, 2010

DRAWN BY: Evan Beamsley
STRUCTURAL BY: Evan Beamsley

FINALS DATE:
Sept. 3, 2010

JOB NUMBER:
1009006

DRAWING NUMBER
S-2
OF 3 SHEETS